

PROFIL LONGITUDINAL PRIN AXA GOLIRII DE FUND

scara 1 : 500

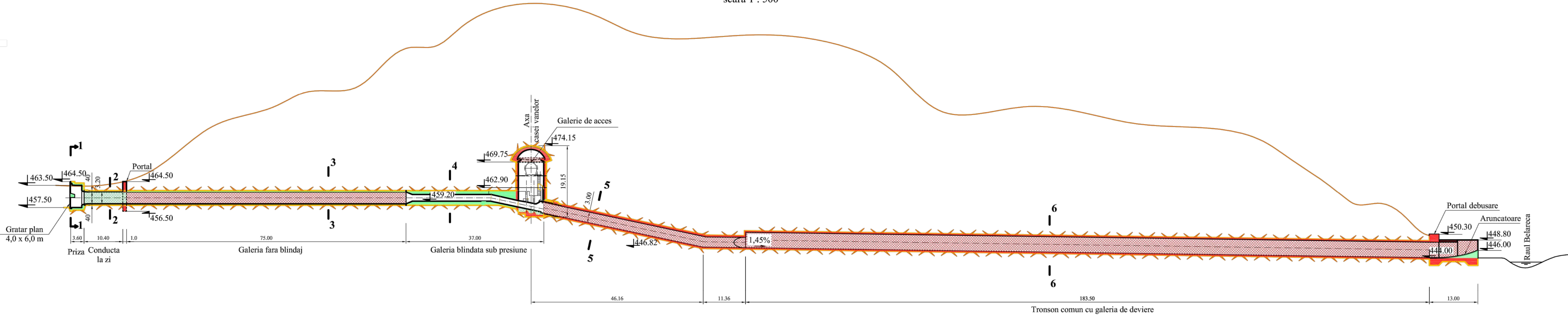

SECTIUNEA 1 - 1
scara 1 : 100

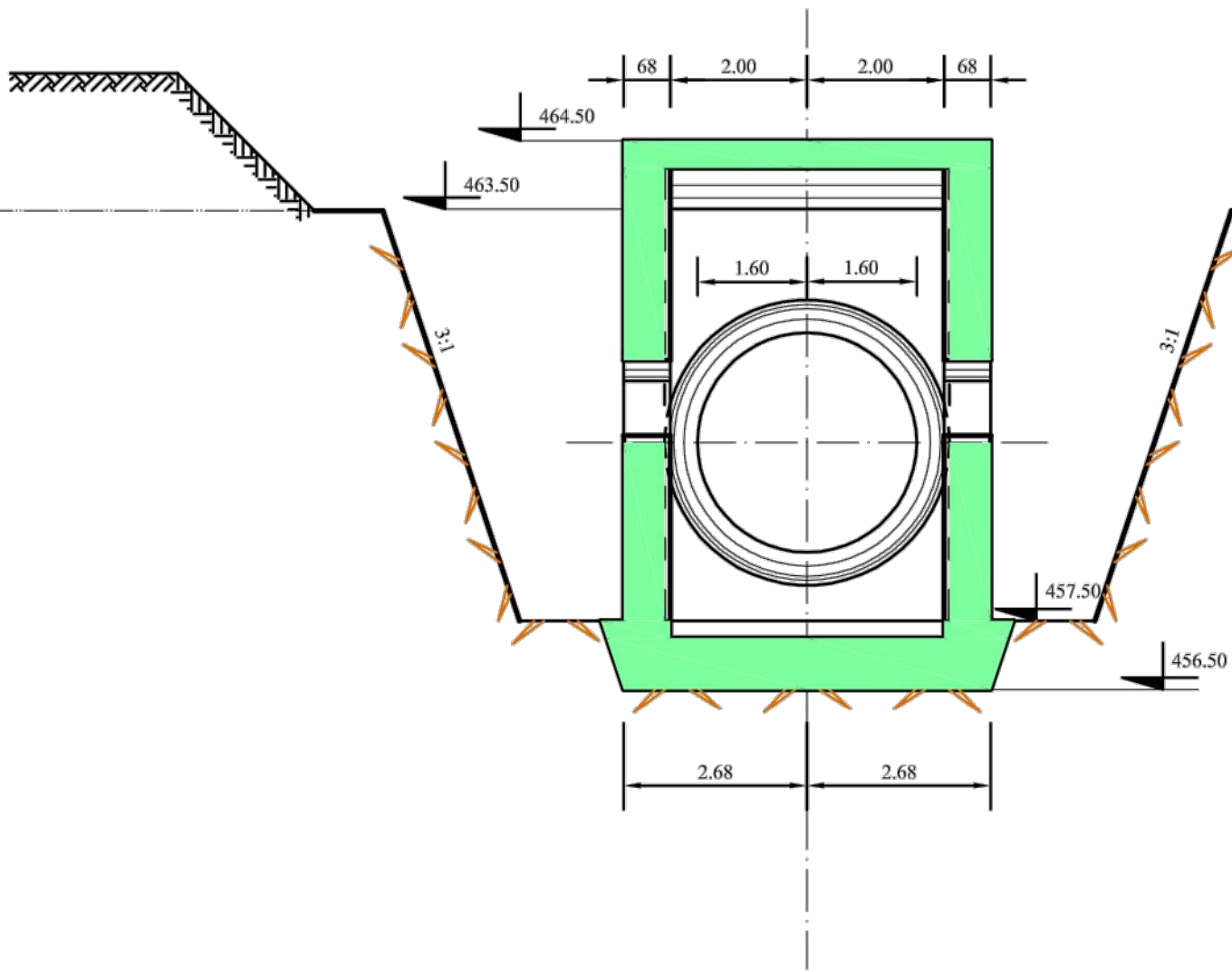

SECTIUNEA 2 - 2
scara 1 : 100

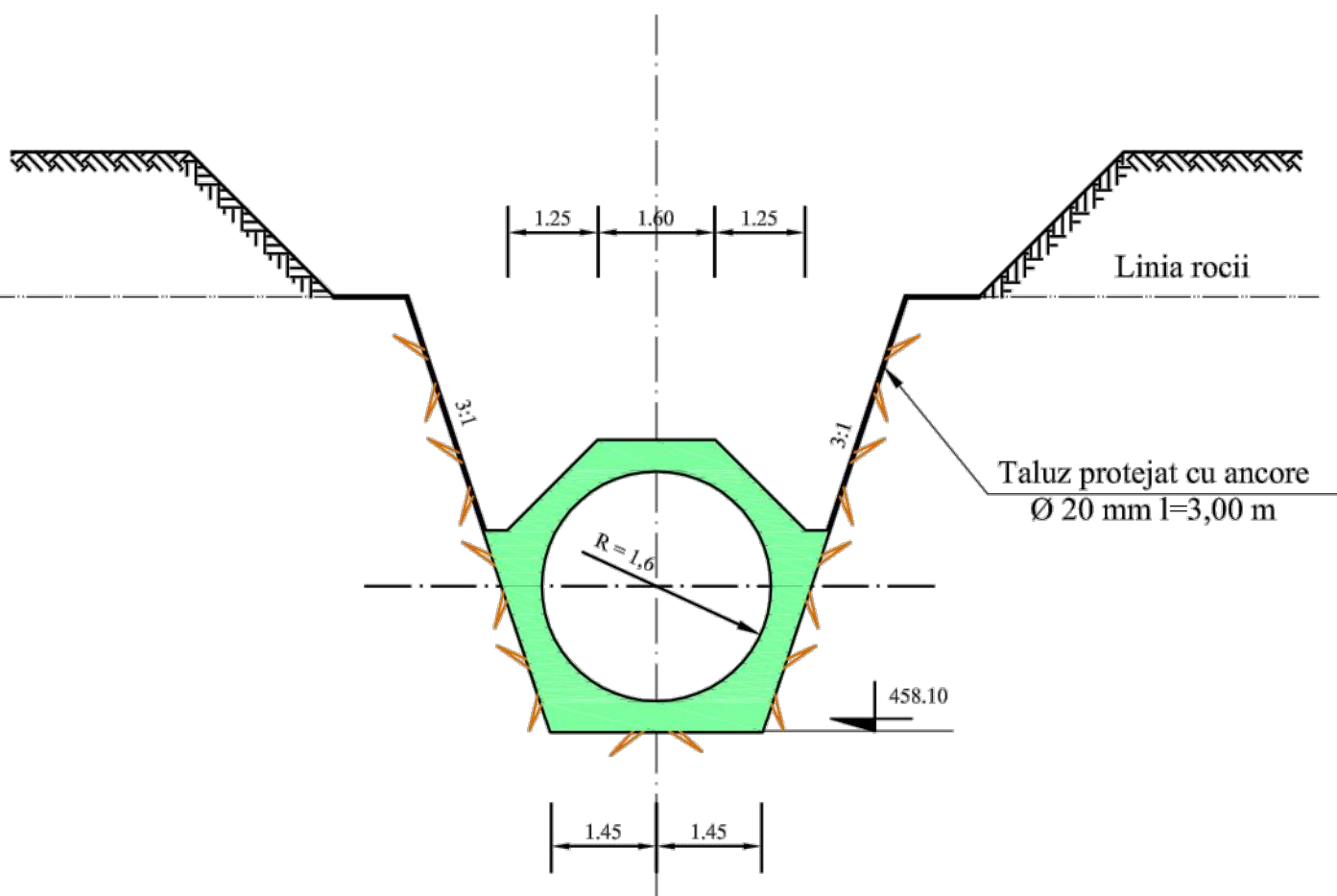

SECTIUNEA 3 - 3
scara 1 : 100

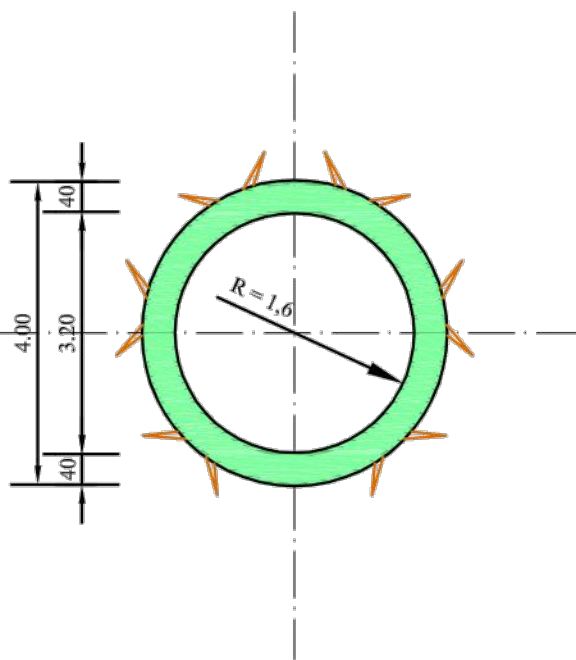

SECTIUNEA 4 - 4
scara 1 : 100

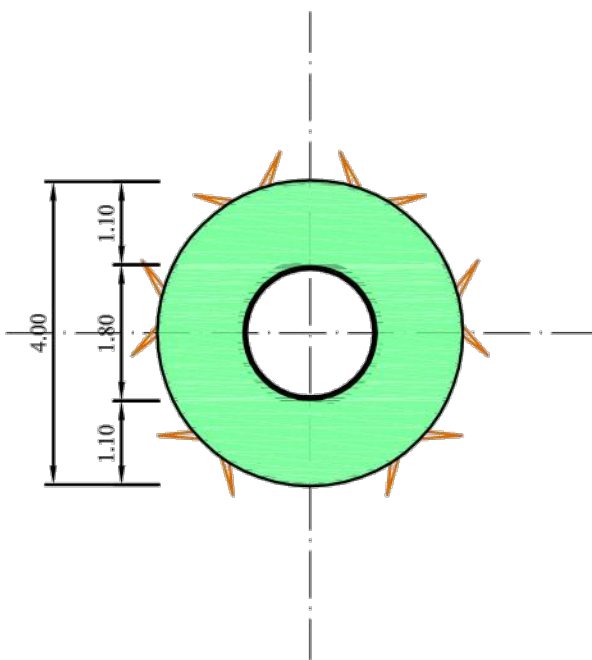

SECTIUNEA 5 - 5
scara 1 : 100

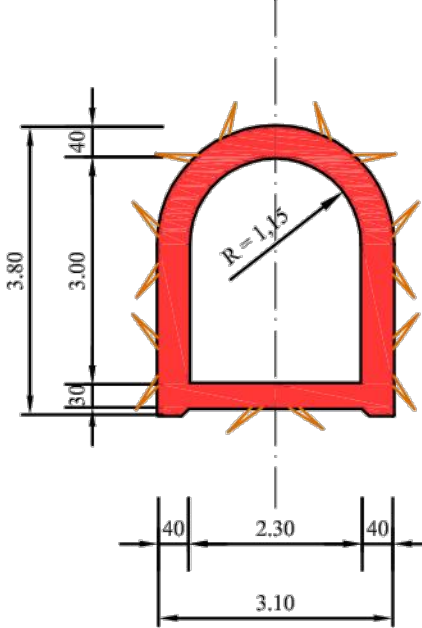

SECTIUNEA 6 - 6
scara 1 : 100

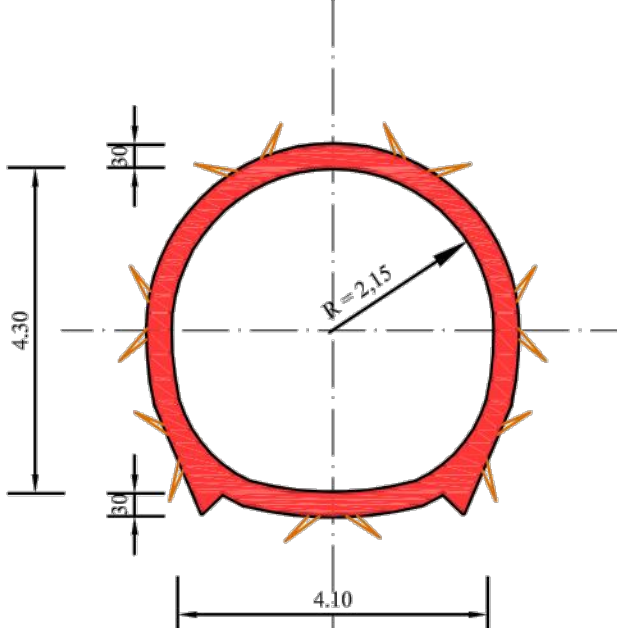

LEGENDA :

- Executat pana la 31.12.2016
- Rest de executat



ISPH™

PROJECT DEVELOPMENT

CALEA VITAN 230,

BUCHURESTI, ROMANIA

Proiectat:
Ing. Daniela Panin
Verificat:
Ing. Eugen Vitan
Responsabil lucrare:
Ing. Daniela Panin
Data:
februarie/2021
Masa:

Scara:
1 : 500

Beneficiar: S.P.E.E.H. Hidroelectrica S.A.-S.H. Hăjeg
A.H.E. Cerna - Belareca.
Studiu de fezabilitate privind actualizarea indicatorilor tehnico economici
Obiect: Baraj Comereva

Faza: SF
Contract:
2334/1547

VARIANTA OPTIMIZATĂ
GOLIRE DE FUND
PROFIL LONGITUDINAL ȘI SECȚIUNI

Cod documentatie: 2334.50202. DIH.632.2020

H- 31 -21

Fila:
1/1

Nr. 13