

Item no.	2927 Same as: 2928, 2929, 2930, 2931, 2932, 2933, 2934, 2935, 2936, 2937, 2938, 2939, 2940, 2941, 2942, 2943, 2944, 2945, 2946, 2947, 2948, 2949, 2950, 2951, 2952, 2953, 2954, 2955, 2956
No. to identify the observations received from the public	No. 112237/25.08.2006 Same as: No. 112236/25.08.2006, No. 112235/25.08.2006, No. 112234/25.08.2006, No. 112233/25.08.2006, No. 112232/25.08.2006, No. 112232BIS/25.08.2006, No. 112230/25.08.2006, No. 112229/25.08.2006, No. 112228/25.08.2006, No. 112227/25.08.2006, No. 112226/25.08.2006, No. 112225/25.08.2006, No. 112223/25.08.2006, No. 112222/25.08.2006, No. 112232/25.08.2006, No. 112221/25.08.2006, No. 112220/25.08.2006, No. 112219/25.08.2006, No. 112218/25.08.2006, No. 112217/25.08.2006, No. 112216/25.08.2006, No. 112215/25.08.2006, No. 112214/25.08.2006, No. 112213/25.08.2006, No. 112212/25.08.2006, No. 112211/25.08.2006, No. 112210/25.08.2006, No. 112209/25.08.2006, No. 112208/25.08.2006
Proposal	<p>The questioner does not agree to the promotion of the Roşia Montană Project, making the following comments:</p> <ul style="list-style-type: none"> <li>- In EIA there are no presented all the possible risks derived from this project;</li> <li>- Total costs for closing the mine are unrealistic;</li> <li>- There isn't until now an approved Zonal Urbanism Plan for the Protected Areas;</li> <li>- The phase of public consultation and quality evaluation of the impact assessment study report begun without a valid urbanism certificate;</li> <li>- Information about the foundation which RMGC will establish and subsidize is not given. This foundation follows to assume the obligations which the mining operation can not assume;</li> <li>- The present urbanism plans of the Roşia Montană commune do not correspond with the mining project proposal described in EIA;</li> <li>- There is no liner proposed for the tailings pond;</li> <li>- The proposed waste deposits will be not constructed according to the legislation in force;</li> <li>- No financial guarantees have been stipulated;</li> <li>- There is not a Safety Report submitted for the public consultation and evaluation by the competent authorities;</li> <li>- The EIA report does not assess the "zero alternative";</li> <li>- The Project poses a threat for protected flora and fauna;</li> <li>- The EIA report does not refer to the impact on the listed heritage buildings of noise and vibrations caused by the mining operations;</li> <li>- The public/ONGs wish to consult the contracts and agreements between Company and Romanian State;</li> <li>- The Urbanism Plan has been modified without public consultation;</li> <li>- From archeological point of view, the area proposed to be occupied by project was not legally investigated;</li> <li>- The questioner contests the protection of the architectural and spiritual monuments with the responsibility of the state institutions for the protection operation.</li> </ul> <p><b>SEE TYPE 1 CONTESTATION CONTENT</b></p>
Solution	<p>It is the nature of risk that it can be mitigated and diminished; it cannot be made to disappear. In order to put this into context, the common action of walking on the street or developing everyday activities have an accident potential. This accident potential is twice higher than within the framework of industrial activities that use hazardous substances.</p> <p>A major chapter of the EIA report was dedicated to the identification of risks for the project. In addition, this chapter provides a discussion of the mitigation measures for each risk and how they were incorporated into the project designs. It is recognized that risk identification is difficult due to the number and diversity of events that can be envisioned. The EIA report cannot assume to cover all of the potential risks associated with the project. However, it has attempted to identify and address the most relevant risks. The extent of risk assessment and the intensity of the prevention and mitigation measures should be proportional to the risk involved and therefore only the risks that have been considered important have been assessed in detail. Each is described below.</p> <p>In the larger sense, the entire EIA report is focused on the assessment of impacts and their associated mitigation. Specifically, Chapter 4 of the EIA presents that impact assessment of the project. The following</p>

discussion presents a summary of the impact discussed in the EIA.

As far as natural and technological risks assessments are concerned, Chapter 7, "Risk Cases", from the Report on Environmental Impact Assessment, emphasizes the fact that safety and prevention measures, the implementation of the environmental management and risk systems are mitigating the consequences to acceptable levels as compared to the most restrictive norms, standards, the best practices or national and international recommendations in the field. The risk level has been established as moderate and so, socially acceptable. The extension of the risk assessment and the intensity of the prevention and mitigation measures of the consequences should be proportionate to the risk involved. Selection of a specific mitigation technique is depends on the analyzed accident scenario.

More detailed assessments are conducted for accident scenarios that, based on the qualitative assessment are found to be potentially major, of probability more than  $10^{-6}$  (reduced recovery periods of 1/1,000,000) meaning that they could have major consequences therefore, elevated associated risk, a higher risk level than 9 to 12 (on a scale of 1-25). To put this in context, simply living in southern Florida rates a 25 on the risk scale.

A global assessment of the risks associated with the Roşia Montană Project is obtained by the quick environmental and health risk assessment methodology initially developed by the Italian Ministry of the Environment and the World Health Organization. Natural hazard and risk identification and analysis presents key data and information in assessing potential technological accidents. Thus:

- In designing the Tailings Management Facility, the design parameters were chosen to fully cover the characteristic seismic risk of the area. These seismic design parameters adopted for the TMF and other facilities on the proposed site result in a safety factor much greater than the minimum accepted under the Romanian and European design standards for such facilities;

- in the sector physically impacted by the Project, the risk of floods will remain very low due to the small catchments (controlled by the Roşia and Corna Streams) the area affected by the operation, and the creation of containment, diversion and drainage hydro-technical structures for storm waters on the site, and in the Abrud catchment in general;

- risks caused by meteorological events have been reviewed and used in assessing the hazards of the affected technological processes.

From the analysis of morphometrical parameters and their correlation with other sets of information on the natural slopes on and near the site shows that the (qualitatively estimated) landslide occurrence risk is low to moderate and its consequences will not cause major impacts on the structural components of the Project.

There is no significant risk associated with resource depletion. Mining activities are planned judiciously, so as to extract only the profitable gold and silver resources and only the necessary construction rock for the Project. The management of the mining concession site will minimize reserve "sterilization" (limitation of future access to the reserves).

In assessing technological hazards and risks, the quantity of hazardous substances on the site was calculated as a total and by category, as provided by the *Notification Procedure* approved by Ministry of Agriculture, Forestry, Water and Environment (MAFWE) Order 1084/2003. Based on an evaluation of hazardous substances in stock on the Project site in relation to the relevant quantities provided by the Government Decision 95/2003 which transposes the Seveso Directive, the Project ranges between the upper and the lower limits, and therefore S.C. Roşia Montană Gold Corporation S.A. is required to prepare a Report on Environmental Impact Assessment Study to be sent to the local environmental authority and the local civilian protection authority a *Safety Report* on its operations to prevent major accident risks.

In assessing the consequences of major accidents involving dangerous substances, physical-mathematical models accepted internationally and especially at EU level, and the current version of the SLAB (Canada) software have been used, the latter for the atmospheric dispersion of denser than air gases, that may handle a multitude of situations and scenarios. Similarly, the EFFECTSGis 5.5 (Netherlands) software, developed for the analysis of the effects of industrial accidents and of consequences. Several scenarios were considered in response to the internal legislative requirements, especially related to the implementation of the Internal Emergency Plans (GD 647/2005). The conclusions of the risk assessment for major accidents were:

- The total destruction of plant facilities may only be caused by terrorist attack with classic or nuclear weapons. Simultaneous damage to the HCl tank (including containment) and to the NaCN solution tank, the tanks containing enriched solution, to one or more leaching tanks, having as a result HCN dispersion into the air. At the same time, under certain situations and weather conditions unfavorable for dispersion, people within 40 m of the emission source, surprised by the toxic cloud for more than 1 minute without respiratory protection equipment, will most certainly die. It may also be considered that, on a radius of about 310 m, persons exposed for more than 10 minutes may suffer serious intoxications that may also lead to death. Toxic effects may occur in persons up to about 2 km downwind of the process plant;

- Operating errors and/or failures in the measurement and control devices, resulting in a lower pH in the leaching tank, thickener and/or DETOX slurry and accidental emissions of hydrocyanic acid. The area affected by concentrations of 290 ppm over a 10 min exposure time is within a circle of 36 m radius and the 50 ppm IDLH threshold for 30 min exposure will be reached over an area of 157.5 m radius. The center of these circles is the middle of the CIL tanks platform;

- Accidental HCN emission from the decanter. The accident may be caused by a drop of pH in the CIL tanks combined with an overdose of flocculent solution and faulty pH monitoring systems. The area affected by concentrations of 300 ppm over a 10 min exposure time is within a circle of 65 m radius and the 50 ppm IDLH threshold for 30 min exposure will be reached over an area of 104 m radius. The center of these circles is mid-distance between the two DETOX facilities;

- Accidental HCN emission from the DETOX facility. The accident may be caused by a drop of pH in the reactors generated by an overdose of metabisulfite solution and/or copper sulphate combined with faulty pH monitoring systems. The area affected by high 1900 ppm concentrations for a 1 min exposure time is located within a 10 m radius circle. The area affected by concentrations of 300 ppm over a 10 min exposure time is within a circle of 27 m radius and the 50 ppm IDLH threshold for 30 min exposure will be reached over an area of 33 m radius. The center of these circles is mid-distance between the two DETOX facilities;

- Explosion of the LPG storage tank. The LPG storage tank has a 50 ton capacity and is located outdoors, near the heating plant. The simulation was conducted for the worst case scenario, considering an explosion of the full tank. Threshold I with heat 12.5 kW/m<sup>2</sup> is within a 10.5 m radius circle and Threshold II, of heat radiation 5 kW/m<sup>2</sup> is within a circle of 15 m radius;

- Damage and/or fire at the fuel tanks. Simulations were conducted for the worst case scenarios, considering ignition and combustion of all the diesel (fire in the tank, or in the containment vat, when full of diesel);

- Corna Dam break and breach development. Two credible accident scenarios were considered in simulating tailings flow out of the Tailings Management Facility, and six credible scenarios for the flow of decant water and tailings pore water, with significant effects on the terrestrial and aquatic ecosystems, in different weather conditions;

- Tailings flow may occur along Corna Valley, on a 800 m (starter dam break) or over 1600 m reach should the Corna dam break in its final stage;

- In regard to water quality impacts, cyanide concentrations in the water in the shape of a pollution plume may reach Arad, near the Romanian-Hungarian border on the Mureş River, in concentrations ranging between 0.03 and 0.5 mg/L. Due to inherent mathematical limitations in the models, these values and the accident effects are considered overestimated. Therefore, the results describe the "worst case scenario" based on extreme dam break assumptions for the Corna Dam.

A new and much more precise and realistic simulation has been subsequently established based on the INCA Mine model, that considers the dispersion, volatilization and breakdown of cyanides during the downstream movement of the pollutant flow (Whiteland et al., 2006).

The model used is the INCA model developed over the past 10 years to simulate both terrestrial and aquatic systems within the EUROLIMPACS EU research program ([www.eurolimpacs.ucl.ac.uk](http://www.eurolimpacs.ucl.ac.uk)). The model has been used to assess the impacts from future mining, and collection and treatment operations for pollution from past mining at Roşia Montană.

The modeling created for Roşia Montană simulates eight metals (cadmium, lead, zinc, mercury, arsenic, copper, chromium, manganese) as well as Cyanide, Nitrate, Ammonia and dissolved oxygen. The model has been applied to the upper catchments at Roşia Montană as well as the complete Abrud-Arieş-Mureş river system down to the Hungarian Border and on into the Tisa River. The model takes into account the dilution, mixing and physical-chemical processes affecting metals, ammonia and cyanide in the river

system and gives estimates of concentrations at key locations along the river, including at the Hungarian Boarder and in the Tisa after the Mureş joins it.

Because of dilution and dispersion in the river system, and of the initial EU BAT-compliant technology adopted for the project (for example, the use of a cyanide destruct process for tailings effluent that reduces cyanide concentration in effluent stored in the TMF to below 6 mg/l), even a large scale unprogrammed release of tailings materials (for example, following failure of the dam) into the river system would not result in transboundary pollution. The model has shown that under worse case dam failure scenario all legal limits for cyanide and heavy metals concentrations would be met in the river water before it crosses into Hungary.

The INCA model has also been used to evaluate the beneficial impacts of the existing mine water collection and treatment and it has shown that substantial improvements in water quality are achieved along the river system under normal operational conditions.

For more information, an information sheet presenting the INCA modeling work is presented under the title of the Mureş River Modeling Program and the full modeling report is presented in Annex 5.1:

- Development of HCN on the tailings pond surface. Simulated emissions of HCN from the Tailings Management Facility pond surface and of their dispersion into the ambient air show that the level of 400µg/m<sup>3</sup> hourly average and 179µg/m<sup>3</sup> 8hr average will not be exceeded. These HCN concentrations are only slightly over the odor threshold (0.17ppm) and much below potentially dangerous concentrations;

- Cetate Dam break and breach development. Flood modeling was in case of a break in Cetate dam was based on the design parameters obtained from the hydrometeorological study "Assessment of rainfall intensity, frequency and runoff for the Roşia Montană Project - Radu Drobot". The breach characteristics were predicted using the BREACH model, and the maximum height of the flood wave in various flow sections was modeled using the FLDWAV software. The assumptions included a total 800000 m<sup>3</sup> discharge for one hour, when the peak of the flood hydrograph is about 4.9 m above base flow immediately below the dam and in the narrow Abrud valley 5.9-7,5 km downstream of the dam, while in the last section considered (10,5 km) water depth is about 2.3 m above base flow and the maximum flow rate 877 m<sup>3</sup>/s. Further, the broader Aries valley allows the flood wave to propagate on a significantly wider bed, which results in a highly attenuated hydrograph. These results describe the "worst case scenario" based on extreme dam break assumptions:

- Accidents during cyanide transportation. Due to the large quantities of cyanide transported (about 30t /day) the risks associated to this activity were assessed in detail using the ZHA- Zurich Hazard Analysis method. As a consequence, the optimum transport route was selected from the manufacturer to the Process Plant, e.g.;

- Cyanide transport (in solid state) will exclusively involve special SLS (Solid to Liquid System) containers, 16 tons each. The ISO compliant container will be protected by a framework with legs, which allows separation from the transport trailer for temporary storage. The wall is 5.17 mm thick, which, together with the protective framework, provides additional protection to the load in case of accident. This system is considered BAT and is currently one of the safest cyanide transportation options.

It is being mentioned the fact that the study develops the occurrence possibility of these scenarios (pages 166-171, Conclusions).

As regards the cyanides management, there is a baseline study named "Roşia Montană Golden Project, Cyanides Management Plan" prepared in compliance with the "International Management Code for the Manufacture, Transport and Use of Cyanide in the Production of Gold (International Cyanide management Institute) May 2002". S.C. Roşia Montană Gold Corporation is signatory to this code.

Bibliographical references for Chapter 7 "Risk Cases" are listed at page 173-176.

\*

RMGC's closure estimates, which were developed by a team of independent experts with international experience and will be reviewed by third party experts, are based on the assumption that the project can be completed according to the plan, without interruptions, bankruptcy or the like. They are engineering calculations and estimates based on the current commitments of the closure plan and are summarized in

the EIA's Mine Closure and Rehabilitation Management Plan (Plan J in the EIA). Annex 1 of Plan J will be updated using a more detailed approach looking at every individual year and calculating the amount of surety, which must be set aside year by year to rehabilitate the mine before RMGC is released from all its legal obligations. Most importantly, the current estimates assume the application of international best practice, best available technology (BAT) and compliance with all Romanian and European Union laws and regulations.

Closure and rehabilitation at Roşia Montană involves the following measures:

- Covering and vegetating the waste dumps as far as they are not backfilled into the open pits;
- Backfilling the open pits, except Cetate pit, which will be flooded to form a lake;
- Covering and vegetating the tailings pond and its dam areas;
- Dismantling of disused production facilities and revegetation of the cleaned-up areas;
- Water treatment by semi-passive systems (with conventional treatment systems as backup) until all effluents have reached the discharge standards and need no further treatment;
- Maintenance of the vegetation, erosion control, and monitoring of the entire site until it has been demonstrated by RMGC that all remediation targets have been sustainably reached.

While the aspects of closure and rehabilitation are many, we are confident in our cost estimates because the largest expense—that incurred by the earthmoving operation required to reshape the landscape—can be estimated with confidence. Using the project design, we can measure the size of the areas that must be reshaped and resurfaced. Similarly, there is a body of scientific studies and experiments that enable scientists to determine the depth of soil cover for successful re-vegetation. By multiplying the size of the areas by the necessary depth of the topsoil by the unit rate (also derived from studying similar earthmoving operations at similar sites), we can estimate the potential costs of this major facet of the rehabilitation operation. The earthmoving operation, which will total approximately US \$65 million, makes up 87% of closure and rehabilitation costs.

Also, the necessity of additional technological measures to stabilize and reshape the tailings surface will be discussed in the update of the Economical Financial Guarantee (EFG) estimate, which leads to an increase the provisions for tailings rehabilitation, especially if the TMF is closed prematurely and no optimized tailings disposal regime is applied. The exact figures depend on the details of the TMF closure strategy which can be finally determined only during production.

We believe that—far from being too low—our cost estimates are evidence of our high level of commitment to closure and rehabilitation. Just as a comparison, the world's largest gold producer has set aside US \$683 million (as of December 31, 2006) for the rehabilitation of 27 operations, which equates to US \$25 million on average per mine. The RMGC closure cost estimates, recently revised upward from the US \$73 million reported in the EIA based on additional information, currently total US \$76 million.

\*

According to Law 5/2000, regarding the approval of the Territory Arrangement Plan – 3<sup>rd</sup> Section – protected areas (“Law 5/2000”) (article 5, paragraphs 2-3), local public authorities, with the support of the competent central public authorities, had the obligation to establish the boundaries of the protection areas for the cultural heritage elements stipulated in Annex III to the above-mentioned law. This measure should have been taken within 12 months from the effective date of Law 5/2000, based on specialized studies. For this purpose, the local public authorities had to prepare the town planning documentation and its related regulations, developed and approved according to the law. This documentation must comprise the necessary protection and conservation measures for the national cultural heritage elements located in this area.

Concurrently, Law 350/2001 on the territory arrangement and urbanism stipulates the right of legal or natural persons interested in arranging the territory, to initiate the development of urbanism plans.

In accordance with these legal provisions, in 2001, RMGC initiated the preparation of these specific town-planning documentations - the General Urbanism Plan and the Zonal Urbanism Plan. These plans have been developed by Romanian certified companies and followed the legal approval procedure. The permit for the establishment of the Roşia Montană Historical Centre Protected Area was issued by the Ministry of Culture and Religious Affairs in 2002 (permits no. 61/14.02.2002 and no. 178/20.06.2002) as part of

the procedure for the approval of the town planning documentation. Based on these permits, the Ministry of Culture and Religious Affairs requested the company to develop a Zonal Urbanism Plan for the Historical Centre of Roşia Montană. Out of the 41 historical buildings in Roşia Montană, thirty-five (35) are located inside the protected area of the Roşia Montană Historical Centre.

As for the heritage elements located in the future industrial development area (6 historical buildings), these are discussed in the Industrial Zonal Urbanism Plan prepared by SC Proiect Alba SA. The regulations included in this document will contain measures for the protection of these monuments.

In conclusion, the town planning studies and the specialized studies conducted for the purpose of establishing the boundaries of the protection areas within the future mining operations perimeter are currently pending approval, in accordance with the legal provisions, by the competent institutions and committees. Please note that none of the historical houses located in the perimeter of the proposed project will be affected; on the contrary, all the 41 historic buildings will be included in a complex restoration and rehabilitation program (see the Management Plan). This program is mandatory, regardless of the implementation of the mining project, if we want to prevent these buildings from collapsing because of their advanced degradation.

\*

Your assertion regarding the failure to obtain an applicable urbanism certificate at the start up of the public debates and of the evaluation of the quality of the report to the environmental impact assessment, is not correct.

Thus, by the time when the public debate stage started up there was an applicable urbanism certificate and namely the urbanism certificate no. 78/26.04.2006 issued by Alba County Council. This certificate was obtained prior to the evaluation stage of the quality of the report to the environmental impact assessment which started up once the EIA was submitted to the Ministry of Environment and Water Management on the 15<sup>th</sup> May 2006.

For better understanding the applicable legal provisions and the facts developed within the mining project of Roşia Montană zone we would like to make several comments:

- The procedure for issuing the environmental permit for Roşia Montană project started up on the 14<sup>th</sup> December 2004 by submitting the technical memorandum and the urbanism certificate no.68/26.August 2004 (certificate applicable by that time). S.C. Roşia Montană Gold Corporation S.A. (RMGC) applied for and obtained a new urbanism certificate no.78/26.04.2006 issued by Alba County Council for the entire Roşia Montană Project applicable on the date of the EIA Report submission (15<sup>th</sup> May 2006) and prior to the public debate start up (June 2006);
- The Section 1 of the urbanism certificate no.78 of 26<sup>th</sup> 04.2006 entitled Work construction, position 10 – “Processing plant and associated constructions “ – including the tailing management facility which existence is compulsory for the processing plant running. The Tailing management facility is also specified on the layout plans which are integral part of the urbanism certificate and they were sealed by Alba County Council so that they cannot be modified;
- The Urbanism Certificate is an informative document and its goal is only to inform the applicant about the legal, economic and technical regime of the existing lands and buildings and to establish the urbanism requirements and the approvals necessary to obtain the construction permit (including the environmental permit) as per art.6 of Law 50/1991 referring to the completion of construction works, republished and art 27 paragraph 2 of the Norms for the application of Law 50/1991 – Official Journal 825 bis/13.09.2005).

As it is an informative document, it does not limit the number of certificates an applicant may obtain for the same land plot ( art. 30 of Law no. 350/2001 regarding the territorial planning and urbanism).

\*

Introduced as part of the Environmental Impact Assessment Report Study (EIA), the Roşia Montană Foundation is shifting in focus. The Community Sustainable Development Plan activities initially conceived as coming under the Foundation umbrella (business oriented activities: business incubator, business advisory center, micro-finance facility, as well as social oriented activities: education and training

center) have been advanced independently, via partnerships and with community participation in decision-making – a preferable way to advance social and economic development programs.

Going forward, the Foundation will take shape around preservation, patrimony and cultural heritage issues, with its final form determined in consultation with the community.

In terms of the philosophy that guides the company's Sustainable Development efforts, the Roșia Montană Gold Corporation (RMGC) sees itself not as principal provider, but as a partner. Community involvement is considered the starting point; over time, as the community builds the capacity to maintain programs in its own right, the company will turn over control of currently-established programs to the community and its institutions.

For more information, please see Roșia Montană Sustainable Development and the Roșia Montană Project – annex 4.

\*

We underline the fact that your statement is false. The General Urbanism Plan for the Roșia Montană commune, endorsed in 2002 allows the development of Roșia Montană project, as it has been presented during the public consultations.

Concurrently, pursuant to the provisions of art. 41, paragraph 2, from the Mining Law no.85/2003, the authorities from the local administration have the liability to adjust and/or update the territory arrangement plans and the general urbanism plans, in order to allow the development of all operations necessary for the development of mining activities.

RMGC has also initiated the preparation of two zonal urbanism plans: Zonal Urbanism Plan Modification – Roșia Montană Industrial Area and Zonal Urbanism Plan – Roșia Montană Historical Area. The first urbanism plan is required by the urbanism certificate no.78/26.04.2006, which updates the Zonal Urbanism Plan for the Industrial Area approved in 2002. As far as the historical area is concerned, its Zonal Urbanism Plan is required by the General Urbanism Plan approved also in 2002. Both urbanism plans are pending approval and have been subject to public consultations.

\*

An engineered liner is included in the design of the Tailings Management Facility (TMF) basin. Specifically, the Roșia Montană Tailings Management Facility (TMF or “the facility”) has been designed to be compliant with the EU Groundwater Directive (80/68/EEC), transposed as Romanian GD 351/2005. The TMF is also designed for compliance with the EU Mine Waste Directive (2006/21/EC) as required by the Terms of Reference established by the MEWM in May, 2005. The following paragraphs provide a discussion of how the facility is compliant with the directives.

The TMF is composed of a series of individual components including:

- the tailings impoundment;
- the tailings dam;
- the secondary seepage collection pond;
- the secondary containment dam; and
- the groundwater monitoring wells/extraction wells located downstream of the Secondary Containment dam.

All of these components are integral parts of the facility and necessary for the facility to perform as designed.

The directives indicated above require that the TMF design be protective of groundwater. For the Roșia Montană project (RMP), this requirement is addressed by consideration of the favorable geology (low permeability shales underlying the TMF impoundment, the TMF dam and the Secondary Containment dam) and the proposed installation of a low-permeability ( $1 \times 10^{-6}$  cm/sec) recompacted soil liner beneath the TMF basin. Please see Chapter 2 of EIA Plan F, “The Tailings Facility Management Plan” for more information.

The proposed low permeability soil liner will be fully compliant with Best Available Techniques (BAT) as defined by EU Directive 96/61 (IPPC) and EU Mine Waste Directive. Additional design features that are included in the design to be protective of groundwater include:

- A low permeability ( $1 \times 10^{-6}$  cm/sec) cut off wall within the foundation of the starter dam to control seepage;
- A low permeability ( $1 \times 10^{-6}$  cm/sec) core in the starter dam to control seepage;
- A seepage collection dam and pond below the toe of the tailings dam to collect and contain any seepage that does extend beyond the dam centerline;
- A series of monitoring wells, below the toe of the secondary containment dam, to monitor seepage and ensure compliance, before the waste facility limit.

In addition to the design components noted above specific operational requirements will be implemented to be protective of human health and the environment. In the extremely unlikely case that impacted water is detected in the monitoring wells below the secondary containment dam, they will be converted to pumping wells and will be used to extract the impacted water and pump it into the reclaim pond where it will be incorporated into the RMP processing plant water supply system, until the compliance is reestablish.

\*

An engineered liner is included in the design of the Tailings Management Facility (TMF) basin to be protective of groundwater. Specifically, the Roşia Montană Tailings Management Facility (TMF or “the facility”) has been designed to be compliant with the EU Groundwater Directive (80/68/EEC), transposed as Romanian GD 351/2005. The TMF is also designed for compliance with the EU Mine Waste Directive (2006/21/EC) as required by the Terms of Reference established by the MEWM in May, 2005. The following paragraphs provide a discussion of how the facility is compliant with the directives.

The TMF is composed of a series of individual components including:

- the tailings impoundment;
- the tailings dam;
- the secondary seepage collection pond;
- the secondary containment dam; and
- the groundwater monitoring wells/extraction wells located downstream of the Secondary Containment dam.

All of these components are integral parts of the facility and necessary for the facility to perform as designed.

The directives indicated above require that the TMF design be protective of groundwater. For the Roşia Montană project (RMP), this requirement is addressed by consideration of the favorable geology (low permeability shales underlying the TMF impoundment, the TMF dam, and the Secondary Containment dam) and the proposed installation of a low-permeability ( $1 \times 10^{-6}$  cm/sec) recompacted soil liner beneath the TMF basin. Please see Chapter 2 of EIA Plan F, “The Tailings Facility Management Plan” for more information.

The proposed low permeability soil liner will be fully compliant with Best Available Techniques (BAT) as defined by EU Directive 96/61 (IPPC) and EU Mine Waste Directive. Additional design features that are included in the design to be protective of groundwater include:

- A low permeability ( $1 \times 10^{-6}$  cm/sec) cut off wall within the foundation of the starter dam to control seepage;
- A low permeability ( $1 \times 10^{-6}$  cm/sec) core in the starter dam to control seepage;
- A seepage collection dam and pond below the toe of the tailings dam to collect and contain any seepage that does extend beyond the dam centerline;
- A series of monitoring wells, below the toe of the secondary containment dam; to monitor seepage and ensure compliance, before the waste facility limit.

---

In addition to the design components noted above specific operational requirements will be implemented



to be protective of human health and the environment. In the extremely unlikely case that impacted water is detected in the monitoring wells below the secondary containment dam, they will be converted to pumping wells and will be used to extract the impacted water and pump it into the reclaim pond where it will be incorporated into the RMP processing plant water supply system, until the compliance is reestablished.

With respect to your comments made as regards a presumptive infringement of the provisions of Government Decision No.351/2005 (“GD 351/2005”), there are several aspects to be taken into consideration. Thus:

1. Firstly, please note that, according to the provisions of art. 6 of GD 351/2005, any activity that might determine the discharge of dangerous substances into the environment is subject to the prior approval of the water management authorities and shall comply with the provisions of the water permit issued in accordance with the relevant legislation.

The GD 351/2005 provides that the water permit shall be issued only after all technical-construction measures are implemented as prevent the indirect discharge of dangerous substances into the underground waters. The maximum discharge limits are expressly provided under GD 351/2005 and compliance with such is a condition for granting and maintaining the water permit.

In accordance with the provisions of GD 351/2005, the actual discharge limits should be authorized by the relevant authority, such process being understood by the lawmaker in consideration of the complexity and variety of industrial activities, as well as the latest technological achievements.

Therefore, please note that the EIA stage is not intended to be finalized into an overall comprehensive permit, but it represents only a part of a more complex permitting process. Please note that, according with art. 3 of GD 918/2002, the data’s level of detail provided in the EIA is the one available in the feasibility stage of the project, obviously making impossible for both the titleholder and authority to exhaust all required technical data and permits granted.

The adequate protection of the ground water shall be ensured by the terms and conditions of the water permit. The issuance of the water permit shall be performed following an individual assessment of the project, considering its particular aspects and the relevant legal requirements applicable for mining activities. Until the water permit is obtained, any allegation regarding the infringement of GD 351/2005 is obviously premature mainly because the water permit shall regulate, in accordance with the relevant legal provisions, the conditions to be observed by the developer as regards the protection of the ground water;

2. Secondly, kindly note that the complexity and specificity of mining projects generated the need of a particular legal framework. Therefore, for such projects, the reading of the legal provisions of a certain enactment should be corroborated with the relevant provisions of the other regulations applicable.

In this respect, please note that the understanding of GD 351/2005 must be corroborated with the provisions of the entire relevant legislation enforceable as regards Roşia Montană Project, with a particular accent to Directive 2006/21/EC on the management of waste from the extractive industries (“Directive 21”).

The very scope of Directive 21 is to provide a specific legal framework for the extractive wastes and waste facilities related to mining projects, considering the complexity of such projects and the particular aspects of mining activities that can not always be subject to the common regulations on waste management and landfill.

From this perspective, Directive 21 provides that, an operator of a waste facility, as such is defined thereunder (please note that the TMF proposed by RMGC is considered a “waste facility” under Directive 21), must inter alia, ensure that:

- a) *“the waste facility is [...]designed so as to meet the necessary conditions for, in the short and long-term perspectives, preventing pollution of the soil, air, groundwater or surface water, taking into account especially Directives 76/464/EEC (1), 80/68/EEC (2) and 2000/60/EC, and ensuring efficient collection of contaminated water and leachate as and when required under the permit, and reducing erosion caused by water or wind as far as it is technically possible and economically viable;”*

- b) *“the waste facility is suitably constructed, managed and maintained to ensure its physical stability and to prevent pollution or contamination of soil, air, surface water or groundwater in the short and long-term perspectives as well as to minimize as far as possible damage to landscape.”*

In addition, it should be mentioned that RMGC was required by MWEM under the Terms of Reference, to perform the EIA considering the provisions of Directive 21 and the BAT Management of Mining Waste. The Directive 21 was intended by the EU DG of Environment to be the legislative regime applicable to sound management of mining waste throughout Europe and therefore compliance with its provisions is mandatory.

\*

Information regarding our Environmental Financial Guarantee (“EFG”) is fully discussed in the section of the Environmental Impact Assessment titled “Environmental and Social Management and System Plans” (Annex 1 of the subchapter titled “Mine Rehabilitation and Closure Management Plan”). The EFG is updated annually and will always reflect the costs associated with reclamation. These funds will be held in protected accounts at the Romanian state disposal.

Roşia Montană Gold Corporation (“RMGC”) has invested significant time, energy, and resources assessing the viability of a mining project in the valley of Roşia Montană. This assessment has led RMGC to conclude that Roşia Montană presents an attractive long-term development opportunity – an opinion confirmed by a variety of lending institutions, who have completed detailed reviews of the project’s design and profitability. We have every confidence that we will see the project through to the end of its projected 16-year lifespan, regardless of any fluctuations in the market price of gold.

In Romania, the creation of an EFG is required to ensure adequate funds are available from the mine operator for environmental cleanup. The EFG is governed by the Mining Law (no. 85/2003) and the National Agency for Mineral Resources instructions and Mining Law Enforcement Norms (no. 1208/2003).

Two directives issued by the European Union also impact the EFG: the Mine Waste Directive (“MWD”) and the Environmental Liability Directive (“ELD”).

The Mine Waste Directive aims to ensure that coverage is available for 1) all the obligations connected to the permit granted for the disposal of waste material resulting from mining activities and 2) all of the costs related to the rehabilitation of the land affected by a waste facility. The Environmental Liability Directive regulates the remedies, and measures to be taken by the environmental authorities, in the event of environmental damage created by mining operations, with the goal of ensuring adequate financial resources are available from the operators for environmental cleanup efforts. While these directives have yet to be transposed by the Romanian Government, the deadlines for implementing their enforcement mechanisms are 30 April 2007 (ELD) and 1 May 2008 (MWD) – thus before operations are scheduled to begin at Roşia Montană.

RMGC has already begun the process of complying with these directives, and once their implementation instruments are enacted by the Romanian Government, we will be in full compliance.

Each EFG will follow detailed guidelines generated by the World Bank and the International Council on Mining and Metals.

The current projected closure cost for Roşia Montană is US \$76 million, which is based on the mine operating for its full 16-year lifespan. The annual updates will be completed by independent experts, carried out in consultation with the NAMR, as the Governmental authority competent in mining activities field. These updates will ensure that in the unlikely event of early closure of the project, at any point in time, each EFG will always reflect the costs associated with reclamation. (These annual updates will result in an estimate that exceeds our current US \$76 million costs of closure, because some reclamation activity is incorporated into the routine operations of the mine.)

A number of different financial instruments are available to ensure that RMGC is capable of covering all of the expected closure costs. These instruments, which will be held in protected accounts at the Romanian

state disposal, include:

- Cash deposit;
- Trust funds;
- Letter of credit;
- Surety bonds;
- Insurance policy.

Under the terms of this guarantee, the Romanian government will have no financial liability in connection with the rehabilitation of the Roşia Montană project.

\*

The Security Report has been made available for public access by being posted at the following Internet address [http://www.mmediu.ro/dep\\_mediu/rosia\\_montana\\_securitate.htm](http://www.mmediu.ro/dep_mediu/rosia_montana_securitate.htm) as well as through the printed version which could have been found at several information locations established for public hearings.

\*

The Report on the Environmental impact assessment study (EIA) considered all alternative developments, including the option of not proceeding with any project – an option that would generate no investment, allowing the existing pollution problems and socio-economic decline to continue (Chapter 5 – *Assessment of Alternatives*).

The report also considered alternative developments – including agriculture, grazing, meat processing, tourism, forestry and forest products, cottage industries, and flora/fauna gathering for pharmaceutical purposes – and concluded that these activities could not provide the economic, cultural and environmental benefits brought by the Roşia Montană Project (RMP).

Chapter 5 also examines alternative locations for key facilities as well as alternative technologies for mining, processing and waste management, in line with best practice and as compared against published EU best available techniques (BAT) documentation.

\*

The impact on protected flora and fauna will exist only locally, but this impact will not lead to the loss of any specie. The Project has been designed even from the beginning to fully comply with the requirements and norms imposed by Romanian and European environmental legislation.

The company believes the fact that the project impact on environment remains significant, especially because covers previous impacts. But, the investments required to ecologically restore/rehabilitate Roşia Montană area in order to address current complex environmental issues, are only achievable following the implementation of some economic projects that will generate and warrant implementation of some direct and responsible actions as a component of base principles of sustainable development concepts. Clean processes and technologies may be developed only in the presence of a solid economic environment fully compliant with the environment that will also resolve previous impacts of anthropic activities.

The base documents of the Project are in fact an unbiased reason of its implementation, considering the highly complex environmental commitment within Roşia Montană area.

Some of the Roşia Montană species that are under a certain protection status stand for an insignificant percentage of the scale of populations estimated at national level. The characterization of species from their habitat point of view exists in the species tables presented in the Biodiversity Chapter of the EIA Report and its annexes, although this is not a requirement imposed by the Habitats Directive. Due to their large volume of information, the annexes of chapter 4.6 Biodiversity can be found in the electronic version of the EIA disclosed by the company both in Romanian and English through approx. 6,000 DVD/CD copies, being accessible on the company website, and on the websites of Ministry of Environment and Water Management, local and regional environmental protection agencies of Alba, Sibiu, Cluj, etc.

From practical point of view, the low value of conservation of the impact area is also indirectly emphasized

by the fact that there is no proposal to designate the area a SPA (aviafaunistic special protected area) and by the denial as unfounded of the proposal to designate the area as a pSCI area (sites of community importance).

Taking all these into account, we believe that the proposed Project is compliant with the provisions of EU Directive no. 92/43 Habitats[1], and EU Directive no. 79/409 Birds[2] respectively, especially because within Biodiversity Management Plan, Plan H, several active and responsible measures are provided to reconstruct/rehabilitate several natural habitats, pursuant to the provisions of the same documents [3].

References:

[1] art.3, 2nd paragraph, Each Member State shall contribute to the creation of Natura 2000 (network) in proportion to the representation within its territory of the natural habitat types and the habitats of species referred to in paragraph 1. To that effect each Member State shall designate, in accordance with Article 4, sites as special areas of conservation taking account of the objectives set out in paragraph 1.

art.4, 1st paragraph. On the basis of the criteria set out in Annex III (Stage 1) and relevant scientific information, each Member State shall propose a list of sites indicating which natural habitat types in Annex I and which species in Annex II that are native to its territory the sites host. For animal species ranging over wide areas these sites shall correspond to the places within the natural range of such species which present the physical or biological factors essential to their life and reproduction. For aquatic species which range over wide areas, such sites will be proposed only where there is a clearly identifiable area representing the physical and biological factors essential to their life and reproduction. Where appropriate, Member States shall propose adaptation of the list in the light of the results of the surveillance referred to in Article 11. [...]

2nd paragraph.[...] Member States whose sites hosting one or more priority natural habitat types and priority species represent more than 5 % of their national territory may, in agreement with the Commission, request that the criteria listed in Annex III (Stage 2) be applied more flexibly in selecting all the sites of Community importance in their territory.[...]

Art. 6, 4th paragraph. If, in spite of a negative assessment of the implications for the site and in the absence of alternative solutions, a plan or project must nevertheless be carried out for imperative reasons of overriding public interest, including those of a social or economic nature, the Member State shall take all compensatory measures necessary to ensure that the overall coherence of Natura 2000 is protected. It shall inform the Commission of the compensatory measures adopted.

Art. 16. Provided that there is no satisfactory alternative and the derogation is not detrimental to the maintenance of the populations of the species concerned at a favourable conservation status in their natural range, Member States may derogate from the provisions of Articles 12, 13, 14 and 15 (a) and (b):[...]

- in the interests of public health and public safety, or for other imperative reasons of overriding public interest, including those of a social or economic nature and beneficial consequences of primary importance for the environment;

[2] Art.4, 1st paragraph. The species mentioned in annex 1 shall be the subject of special conservation measures concerning their habitat in order to ensure their survival and reproduction in their area of distribution. [...]

Trends and variations in population levels shall be taken into account as a background for evaluations. Member states shall classify in particular the most suitable territories in number and size as special protection areas for the conservation of these species, taking into account their protection requirements in the geographical sea and land area where this directive applies.

[3] Directive 92/43 Habitats, art. 2, 2nd paragraph; Directive 79/409 Birds, art. 3, 2nd paragraph, letter c.

\*

---

This statement is ungrounded, because the environmental impact assessment (EIA) process has included

preliminary cumulative estimates for stationary motorized equipment and linear (vehicular) sources were prepared in order to provide an initial understanding of the potential cumulative noise and vibration impacts from background and Roşia Montană Project sources, and to guide future monitoring and measurement activities as well as the selection of appropriate Best Management Practices/Best Available Techniques for further mitigation of the potential noise and vibration impacts from Project activities. These preliminary estimates apply to major construction activities, as well as the operation and decommissioning/closure of the mine and process plant. They are documented as data tables and isopleth maps for major noise-generating activities in selected, representative Project years; see **Tables 4.3.8** through **4.3.16** and **Exhibits 4.3.1** through **4.3.9**. All these details related to the applied assessment methodology, the input data of the dispersion model, the modeling results and the measures established for the prevention/mitigation/elimination of the potential impact for all project stages (construction, operation, closure) are included in Chapter 4, Section 4.3 Noise and Vibrations of the EIA Report.

Project Years 0, 9, 10, 12, 14, and 19 were selected for modeling because they are considered to be representative of the most significant levels of noise-generating activity. They are also the same years used for air impact modeling purposes in Section 4.2, as air and noise impacts share many of the same sources or are otherwise closely correlated. In order to more accurately reflect potential receptor impacts, all of these exhibits integrate the background traffic estimates discussed in Section 4.3.6.1.

The Project site plan and process plant area and facility drawings were used to establish the position of the noise sources and other relevant physical characteristics of the site. Receptor locations were established using background reports and project engineering and environmental documentation provided by RMGC. With this information, the source locations and receptor locations were translated into input (x, y, and z) co-ordinates for the noise-modeling program.

**Tables 4.3.8 through 4.3.16** and **Exhibits 4.3.1 through 4.3.9** present the average maximum noise values likely to be experienced by the receptor community over all Project phases after incorporation of a variety of initial mitigation measures designed specifically to reduce the impacts associated with mobile and stationary machinery sources. The influence of non-mining related background (primarily traffic) noise is also included.

To evaluate the sound levels associated with haul trucks and other mobile sources crossing the site carrying excavated ore, waste rock, and soil, a noise analysis program based on the (U.S.) Federal Highway Administration's (FHWA) standard RD-77-108 [1] model was used to calculate reference noise emissions values for heavy trucks along the project roadways. The FHWA model predicts hourly  $L_{eq}$  values for free-flowing traffic conditions and is generally considered to be accurate within 1.5 decibels (dB).

The model is based on the standardized noise emission factors for different types and weights of vehicles (e.g., automobiles, medium trucks, and heavy trucks), with consideration given to vehicle volume, speed, roadway configuration, distance to the receiver, and the acoustical characteristics of the site. The emission levels of all three vehicle types increase as a function of the logarithm of their speed.

To evaluate the sound sources from the proposed mine processing facility and the semi-stationary material handling equipment (at the ore extraction, waste rock and soil stockpiling areas), a proprietary computerized noise prediction program was used by AAC to simulate and model the future equipment noise emissions throughout the area. The modeling program uses industry-accepted propagation algorithms based on the following American National Standards Institute (ANSI) and International Organization for Standardization (ISO) standards:

- *ANSI S1.26-1995 (R2004), Method for the Calculation of the Absorption of Sound by the Atmosphere;*
- *ISO 9613-1:1993, Acoustics -- Attenuation of sound during propagation outdoors-- Part 1: Calculation of the absorption of sound by the atmosphere;*
- *ISO 9613-2:1996, Acoustics -- Attenuation of sound during propagation outdoors -- Part 2: General method of calculation;*
- *ISO 3891:1978, Acoustics -- Procedure for describing aircraft noise heard on the ground.*

The calculations account for classical sound wave divergence (i.e., spherical spreading loss with adjustments for source directivity from point sources) plus attenuation factors due to air absorption, minimal ground effects, and barriers/shielding.

This model has been validated by AAC over a number of years via noise measurements at several operating industrial sites that had been previously modeled during the engineering design phases. The comparison of modeled predictions versus actual measurements has consistently shown close agreement; typically in the range of 1 to 3 dB (A).

References:

[1] FHWA Highway Traffic Noise Prediction Model; see Federal Highway Administration Report Number FHWA-RD-77-108, USA, Washington, D.C., 1978.

***A detailed presentation of blasting technology can be found in the annex 7.1 - Proposed blasting technology for the operational phase of Roşia Montană Project.***

\*

The partnership between Gabriel Resources and Regia Autonomă a Cuprului Deva (currently, CNCAF Minvest SA) has been established based on Law no. 15/1990 on the reorganization of the state owned companies as autonomous directions and trade companies, published in the Official Gazette, Section I, no. 98/08.08.1990, as subsequently amended and supplemented. Art. 35 of this law provides the possibility of the regies autonomous to enter into partnerships with legal third parties, Romanian or foreign, for the purpose of setting up new trading companies.

Roşia Montană Gold Corporation SA was set up in 1997, according to the legal provisions in force as at that time, the setting up being made by observing all the conditions imposed by Company Law no. 31/1990 and Trade Register Law no. 26/1990, in regard of the setting up of the joint stock companies with mixed capital.

We underline that the Articles of Associations of Roşia Montană Gold Corporation SA, representing the result of the parties agreement in regard of the terms and conditions under which the partnership between the Romanian state and investor takes place represents a public document, being included in the category of documents which, as per Law no. 26/1990 on the Trade Register, are published in the Romanian Official Gazette and for which the Trade Register is obliged to issue, on the expense of the persons submitting a request, certified copies.

As for the agreement concerning the setting up of the mixed company together with Gabriel Resources Ltd., this has been expressed by the Ministry of Industry and Trade, the conditions imposed by the setting up of the mixed company being the following: (i) ensuring of the jobs at the level existing upon the conclusion of the agreement concerning the setting up of the mixed company; (ii) the expenses incurred by the fulfillment of the exploration stage should be fully supported by Gabriel; (iii) the obtaining of the approval from the ANRM by the Copper Autonomous Direction Deva and (iv) the observance of all legal provisions in force concerning the setting up of the mixed companies with foreign partners. These conditions have been fully complied with as at the setting up of the company and during the development of its activity.

We also specify that the establishing of the shareholders' quotas to the benefits and losses of Roşia Montană Gold Corporation SA has been made by considering their contribution quota to the company's share capital. The current percentage of 80% for Gabriel Resources Ltd. and of 19.31% for CNCAF Minvest SA resulted from the initial contribution and the subsequent contributions of the shareholders to the company's share capital, in consideration also of Gabriel Resources Ltd. advancing all expenses and costs related to the development-exploitation and permitting of the Roşia Montană Mining Project.

The provisions of the Articles of Associations of Roşia Montană Gold Corporation SA on the necessary majority and quorum conditions for the decision-making process within the General Shareholders Meeting and the quotas to the benefits and losses of the company are taken from Law no. 31/1990, and no derogation exists in regard of this aspect.

\*

---

This claim is not true; the Urbanism Plan has been prepared with public consultation.

Roşia Montană Gold Corporation SA (RMGC) has requested and obtained from Alba County Council the Urbanism Certificate no. 78 of 26.04.2006, for the entire Roşia Montană mining project, including the tailings management facility. The Urbanism Certificate also stipulated the preparation of a Zonal Urbanism Plan, to reflect all changes made to the Roşia Montană Project, following the public consultations and debates organized in relation to this project, and the consultations with the permitting authorities. This plan, entitled "Modification of the Zonal Urbanism Plan, Roşia Montană Industrial Area", was prepared and subjected to public debate in June 2006 in accordance with the provisions of Order no.176/N/2000 issued by the Ministry of Public Works and Territory Development for the approval of the technical regulations "Guidelines regarding the methodology applied for the preparation and framework content of the Zonal Urbanism Plan" and, at present, it is pending approval.

Concerning the Roşia Montană General Urbanism Plan approved in 2002, such plan was prepared in parallel with the Zonal Urbanism Plan of 2002, all the provisions of the General Urbanism Plan being also included in the Zonal Urbanism Plan. Also, the approval procedure related to the two urbanism plans was carried out in parallel.

\*

Preventive archaeological researches within the Roşia Montană mining project area have been undertaken based on specific techniques, specifically trial trenches in all accessible areas that are suitable for human habitation, taking into account the bibliographical information and the observations recorded during the archaeological survey campaigns, the geophysical studies and the analyses of the photogrammetric flights. In addition, surface investigations were undertaken, where appropriate.

The archaeological researches at Roşia Montană covered a large surface and focused on the areas known to have archaeological potential. THEREFORE, ALL AREAS THAT HAVE BEEN ARCHAEOLOGICALLY DISCHARGED HAD BEEN PREVIOUSLY INVESTIGATED. All research programs, beginning with the 2004 campaign, have been undertaken in full compliance with the current legal requirements, i.e. Ministerial Order no. 2392 of 6 September 2004 on the establishment of the Archaeological Standards and Procedures by the Ministry of Culture and Religious Affairs.

The proposed gold mining project at Roşia Montană has raised a series of issues related to the rescue of the historical-archaeological heritage within the area, as well as issues related to its scientific development and also the enhancement of heritage within a museum. Given the complex difficulties encountered in this respect, the Ministry of Culture and Religious Affairs decided to initiate the "Alburnus Maior" National Research Program.

The company's role was to provide the necessary financial resources for the assessment, research and enhancement of the archaeological remains, in full compliance with the Romanian current legislation. The development of the research and of the archaeological discharge works has been conducted through specific means and methodologies that have been adjusted to the realities of every site researched, in our case, Roşia Montană. They consisted in:

- Archives studies;
  - Archaeological surveys; trial trenches;
  - aerial reconnaissance/survey and aerial photo interpretation ; high resolution satellite images;
  - mining archaeology studies; underground topography and 3D modeling;
  - geophysical surveys;
  - extensive archaeological investigations in the areas with an identified archaeological potential- this implied carrying out archaeological excavations;
  - Interdisciplinary studies- sedimentology, archaeo-zoology, comparative palynology, archaeo-metallurgy, geology, mineralogy;
  - Radiocarbon dating and dendrochronology;
  - This research and its results were included in an integrated database;
  - traditional and digital archaeological topography and development of the GIS project; generate a photo archive- both traditional and digital;
  - restoration of artifacts;
  - an inventory and a digital catalogue of the artifacts;
-

- studies conducted by specialists in order to enhance the research results - publication of monographs/scientific books and journals, exhibitions, websites, etc.

All the preventive archaeological researches undertaken at Roşia Montană since 2000 have been carried out as part of a complex research program; permits for preventive archaeological excavations being issued in compliance with the current legislation. These archaeological investigations have been undertaken by representatives of 21 specialized institutions from Romania and 3 others from abroad, under the scientific coordination of the Romanian National Museum of History. All archaeological researches have been conducted in full compliance with the existing legislation. The investigations undertaken during each archaeological research campaign have been approved by the Ministry of Culture and Religious Affairs based on the Annual Archaeological Research Plan approved by the National Commission of Archaeology.

Under the current legislation (Ministerial Order no. 2392 of 6 September 2004 on the establishment of the Archaeological Standards and Procedures by the Ministry of Culture and Religious Affairs) the archaeologists who have conducted the research may ask that an archaeological discharge certificate be granted. Based on a complex research program, the archaeologists prepare comprehensive documentation with regard to the researched area. Upon consideration of the submitted documentation, the National Commission of Archaeology makes a decision as to whether to recommend or not the granting of the archaeological discharge certificate. In the case of the research conducted in the period 2001-2006, the archaeological discharge certificate was issued directly by the Ministry of Culture and Religious Affairs or by its local agencies.

Preventive archaeological researches at Roşia Montană have allowed the research of five Roman cremation necropolis (Tău Corna, Hop-Găuri, Țarina, Jig - Piciorag and Pârâul Porcului – Tăul Secuilor), two funerary areas (Carpeni, Nanului Valley), sacred areas (Hăbad, Nanului Valley), habitation areas (Hăbad, Carpeni, Tăul Țapului, Hop), the most significant being the Roman structures on the Carpeni Hill and the circular funerary monument at Tău Găuri. In addition, for the first time in Romania, surface investigations have been paralleled by underground investigations of Cetate, Cârnic, Jig and Orlea massifs, with important discoveries in the Piatra Corbului, area, Cătălina-Monuleşti gallery and the Păru Carpeni mining sector.

The research consisted of aerial photo interpretation, archaeological magnetometric studies, electrical resistivity, palynology, sedimentology, geology studies, radiocarbon and dendrochronology dating. For a better management of the research units and of the archaeological findings, data bases were used, including text and photographs-among which 4 satellite images (an archive satellite image type SPOT Panchromatic (10m) from 1997; 2 satellite images LANDSAT 7 MS (30 m), dating from 2000 and 2003; a satellite image with priority programming SPOT 5 SuperMode color (2,5 m resolution-19 July 2004); all data have been included in a comprehensive GIS program, a first in the Romanian archaeological research.

In the case of archaeological monuments that are located close to industrial facilities, plans have been redesigned to ensure that the archaeological remains in question will not be affected. Where appropriate, the archaeological monument was preserved in situ and restored, i.e. the circular funerary monument at Hop-Găuri (see The "Alburnus Maior" monograph series, volume II, Bucharest, 2004). Another example in this respect is the Carpeni Hill, designated an "archaeological " reserve, and the Piatra Corbului area. In 2004, after being thoroughly investigated, these areas have been included on the List of Historic Monuments. Add to this the areas where ancient mining remains will be preserved, such as the Cătălina Monuleşti gallery and the mining sector Păru Carpeni, as well as the protected area Roşia Montană Historic Center, including a number of heritage assets (35 historic monument houses).

We emphasise in this respect that the identified and researched structures have been published in preliminary form in the Archaeological Research Chronicle of Romania, after every archaeological research campaign, as well as in volume 1 of the Alburnus Maior monographic series. We mention here the areas where Roman habitation structures have been identified and researched, as well as the references to be consulted for further information: Hop-Găuri, Carpeni, Tăul Țapului (CCA 2001 (2002), p. 254-257, no. 182; 261-262, nr. 185; 264-265, no. 188; 265-266, no. 189. Alburnus Maior I, 2003, p. 45-80; 81-122; 123-148; CCA 2001 (2002), 257-261; CCA 2003 (2004) ,280-283; Alburnus Maior I, 2003, p. 387-431, 433-446, 447-467).

For further details related to the applicable legal framework, the responsibilities of the Project titleholder, or for a detailed description of the preventive archaeological researches undertaken to date and of the



Cultural Heritage Management Plans, please see Annex called “Information on the Cultural heritage of Roşia and Related Management Aspects”. In addition, the annex includes supplementary information with regard to the result of the researches undertaken as part of the “Alburnus Maior” National Research Program between 2001 and 2006.

In conclusion, the area mentioned by the questioner has been researched in accordance with the Romanian legal requirements, as well as with European standards and practices in the field.

Note that the type of research undertaken at Roşia Montană, known as preventive/rescue archaeological research, as well as other related heritage studies, are done everywhere in the world in close connection with the economic development of certain areas. Both the costs for the research and for the enhancement and maintenance of the preserved areas are provided by investors, in a public-private partnership set up in order to protect the cultural heritage, as per the provisions of the European Convention on the Protection of the Archaeological Heritage (Malta-1992) [1].

References:

[1]The text of the Convention is available at the following address: <http://conventions.coe.int/Treaty/Commun/QueVoulezVous.asp?NT=143&CM=8&DF=7/6/2006&CL=ENG>

\*

In 2000, in the context of the proposal of a new mining project in the Roşia Montană area, the Ministry of Culture and Religious Affairs approved a series of studies to be conducted in order to research the archaeological and architectural heritage of the area. And at the end of that year, the Design Centre for National Cultural Heritage (now the National Institute for Historical Monuments) presented the preliminary results of these researches to the National Commission for Historical Monuments and of the National Commission of Archaeology. Based on these results, in 2001, the Ministry of Culture and Religious Affairs initiated the “Alburnus Maior” National Research Program (the Order no. 2504 / 07.03.2001 of the Minister of Culture and Religious Affairs) in compliance with the Law 378/2001 (as subsequently amended by Law 462/2003 and by Law 258/2006 and Law 259/2006). Thus, since 2000, the Ministry of Culture and Religious Affairs – directly or through its subordinate institutions - has fulfilled its duties with regard to the management of the issues related to Roşia Montană’s heritage.

Thus, the preventive archaeological researches have been conducted by the representatives of 21 national institutions and 3 others from abroad under the scientific coordination of the National Museum of History of Romania. They have been carried out based on the annual approval of the National Commission of Archaeology of the Ministry of Culture and Religious Affairs. In accordance with the legislation in force, this research program is carried out with the financial support provided by RMGC (the company that plans to expand and continue to mine the gold-silver deposit in Roşia Montană). Thus, large-scale preventive investigations have been conducted or are underway in the RMP impact area. A proposal will be made based on the results thereof either for the archaeological discharge of some researched perimeters from the project perimeter or the preservation *in situ* of certain representative structures and monuments, in compliance with the legislation in force. In the case of the areas proposed for conservation and the ones for which the archaeological discharge measure was applied, the decision was made based on the surveys conducted by specialists and on the analysis of the National Commission of Archaeology. In the period 2000-2005, the mining project underwent a series of modifications designed to promote the implementation of the decision regarding the conservation of the local heritage. Examples of these include: extending the duration of the field investigations on several years (e.g. Ţarina, Pârâul Porcului, Orlea) and changing the location of some elements of infrastructure in order to allow the conservation of the archaeological remains found in the Carpeni, Tău Găuri and Pietra Corbului areas.

**The architectural and town-planning surveys** have been conducted, in accordance with the legislation in force, by companies certified by the Ministry of Culture and Religious Affairs, while the town-planning documentations drafted by these companies and the restoration and conservation works undertaken so far have been approved by the National Commission for Historical Monuments. Thus, the town-planning documentations have been approved and implemented in accordance with current legislation, and the company has agreed to these decisions and modified the mine development plans accordingly:

---

**Extensive ethnographic research** was conducted in the Roşia Montană-Abrud-Corna area in the period

2001-2004 coordinated by a team of specialists for the Romanian Village Museum „Dimitrie Gusti” (a National Museum directly under the coordination of the Ministry of Culture and Religious Affairs). Moreover, a broad series of oral history interviews was conducted in the period 2001-2002 by the Romanian Radio Broadcasting Company through the „Gheorghe Brătianu” Oral History Centre, Bucharest (SRR - CIO).

In compliance with the requirements of the Ministry of Environment and Waters Management and the Ministry of Culture and Religious Affairs, specific management plans have been drawn up for the management and conservation of the heritage remains from the Roşia Montană area, in the context of the implementation of the mining project. These plans have been included in the documentation prepared for the Report on the Environmental Impact Assessment Study. (see EIA Report, volume 32-33, *Plan M-Cultural Heritage Management Plan*, part I –*Management Plan for the Archaeological Heritage from Roşia Montană Area*; part II-*Management Plan for the Historical Monuments and Protected Zone from Roşia Montană*; part III- *Cultural Heritage Management Plan*).

These management plans comprise detailed presentations of the obligations and responsibilities regarding the protection and conservation of the heritage remains from the Roşia Montană area, which the company has assumed in the context of the implementation of the mining project, according to the decision of the central government. These heritage remains include: archaeological remains above and under the ground, historic buildings, protected areas, intangible heritage assets, cultural landscape items, etc. In this context, it should be noted that besides the works for the protection and preservation of the archaeological heritage, works are being carried out for the rehabilitation and conservation of the protected area Historical Centre Roşia Montană (comprising 35 historic buildings, and projects for the restoration of 11 of these buildings are currently being drafted), Tăul Mare, Tăul Brazi and Tăul Anghel as well as remains of the surface mining works from the Vaidoiaia area and the creation of a modern museum dedicated to the history of mining in the Apuseni Mountains area. This museum will be established in the coming years and it will include exhibitions of geology, archaeology, industrial and ethnographic heritage as well as an underground section organized around the Cătălina Monuleşti gallery.

Moreover, representatives of the Directorate for Culture, Religious Affairs and National Cultural Heritage of Alba County have visited Roşia Montană many times in order to collect information and to check the situation. The same administrative body was the intermediary for the specific stages of acquisitions of historic buildings made by RMGC. The Ministry of Culture and Religious Affairs expressed its pre-emption right regarding the acquisition of these buildings.

Note that apart from the obligations undertaken by RMGC as regards the protection and conservation of the archaeological remains and historical monuments, there are a whole series of obligations, which rest with the local public authorities from Roşia Montană and from Alba County and with the central public authorities, namely the Romanian Government.

These aspects are further detailed in the Cultural Heritage Management Plans included in the EIA Report (see EIA Report, volume 32, *Management Plan for the Archaeological Heritage from Roşia Montană Area*, pages 21-22, 47, 52-53, 66-67-Romanian version/ 22-24; 47; 55-56; 71-72 English version) and the EIA Report, volume 33- *Management Plan for the Historical Monuments and Protected Zone from Roşia Montană* pages 28-29, 48-50, 52-53, 64-65, page 98 – Annex 1- Romanian version/ 28-29; 47-50; 51-53; 65-66; 103- Annex 1- English version).

---

Item no.	2957	Same as: 2958, 2959, 2960, 2961, 2962, 2963, 2964, 2965, 2966, 2967, 2968, 2969, 2970, 2971, 2972, 2973, 2974, 2975, 2976, 2977, 2978, 2979, 2980, 2981, 2982, 2983
No. to identify the observations received from the public	No. 112956/ 25.08.2006	Same as: No. 111641/25.08.2006, No. 111640/25.08.2006, No. 111639/25.08.2006, No. 111638/25.08.2006, No. 111637/25.08.2006, No. 111636/25.08.2006, No. 111635/25.08.2006, No. 111634/25.08.2006, No. 111633/25.08.2006, No. 111632/25.08.2006, No. 111631/25.08.2006, No. 111630/25.08.2006, No. 111629/25.08.2006, No. 111628/25.08.2006, No. 111627/25.08.2006, No. 111626/25.08.2006, No. 111625/25.08.2006, No. 111624/25.08.2006, No. 111623/25.08.2006, No. 111622/25.08.2006, No. 111621/25.08.2006, No. 111620/25.08.2006, No. 111619/25.08.2006, No. 111618/25.08.2006, No. 111617/25.08.2006, No. 112112/25.08.2006
Proposal		<p>The questioner does not agree to the promotion of the Roşia Montană Project, making the following comments:</p> <ul style="list-style-type: none"> <li>- In EIA there are no presented all the possible risks derived from this project;</li> <li>- Total costs for closing the mine are unrealistic;</li> <li>- There isn't until now an approved Zonal Urbanism Plan for the Protected Areas;</li> <li>- The phase of public consultation and quality evaluation of the impact assessment study report begun without a valid urbanism certificate;</li> <li>- Information about the foundation which RMGC will establish and subsidize is not given. This foundation follows to assume the obligations which the mining operation can not assume;</li> <li>- The present urbanism plans of the Roşia Montană commune do not correspond with the mining project proposal described in EIA;</li> <li>- There is no liner proposed for the tailings pond;</li> <li>- The proposed waste deposits will be not constructed according to the legislation in force;</li> <li>- No financial guarantees have been stipulated;</li> <li>- There is not a Safety Report submitted for the public consultation and evaluation by the competent authorities;</li> <li>- The EIA report does not assess the "zero alternative";</li> <li>- The Project poses a threat for protected flora and fauna;</li> <li>- The EIA report does not refer to the impact on the listed heritage buildings of noise and vibrations caused by the mining operations;</li> <li>- The public/ONGs wish to consult the contracts and agreements between Company and Romanian State;</li> <li>- The Urbanism Plan has been modified without public consultation;</li> <li>- From archeological point of view, the area proposed to be occupied by project was not legally investigated;</li> <li>- The questioner contests the protection of the architectural and spiritual monuments with the responsibility of the state institutions for the protection operation.</li> </ul> <p><b>SEE TYPE 1 CONTESTATION CONTENT</b></p>
Solution		<p>It is the nature of risk that it can be mitigated and diminished; it cannot be made to disappear. In order to put this into context, the common action of walking on the street or developing everyday activities have an accident potential. This accident potential is twice higher than within the framework of industrial activities that use hazardous substances.</p> <p>A major chapter of the EIA report was dedicated to the identification of risks for the project. In addition, this chapter provides a discussion of the mitigation measures for each risk and how they were incorporated into the project designs. It is recognized that risk identification is difficult due to the number and diversity of events that can be envisioned. The EIA report cannot assume to cover all of the potential risks associated with the project. However, it has attempted to identify and address the most relevant risks. The extent of risk assessment and the intensity of the prevention and mitigation measures should be proportional to the risk involved and therefore only the risks that have been considered important have been assessed in detail. Each is described below.</p> <p>In the larger sense, the entire EIA report is focused on the assessment of impacts and their associated mitigation. Specifically, Chapter 4 of the EIA presents that impact assessment of the project. The following</p>

discussion presents a summary of the impact discussed in the EIA.

As far as natural and technological risks assessments are concerned, Chapter 7, "Risk Cases", from the Report on Environmental Impact Assessment, emphasizes the fact that safety and prevention measures, the implementation of the environmental management and risk systems are mitigating the consequences to acceptable levels as compared to the most restrictive norms, standards, the best practices or national and international recommendations in the field. The risk level has been established as moderate and so, socially acceptable. The extension of the risk assessment and the intensity of the prevention and mitigation measures of the consequences should be proportionate to the risk involved. Selection of a specific mitigation technique is depends on the analyzed accident scenario.

More detailed assessments are conducted for accident scenarios that, based on the qualitative assessment are found to be potentially major, of probability more than  $10^{-6}$  (reduced recovery periods of 1/1,000,000) meaning that they could have major consequences therefore, elevated associated risk, a higher risk level than 9 to 12 (on a scale of 1-25). To put this in context, simply living in southern Florida rates a 25 on the risk scale.

A global assessment of the risks associated with the Roşia Montană Project is obtained by the quick environmental and health risk assessment methodology initially developed by the Italian Ministry of the Environment and the World Health Organization. Natural hazard and risk identification and analysis presents key data and information in assessing potential technological accidents. Thus:

- In designing the Tailings Management Facility, the design parameters were chosen to fully cover the characteristic seismic risk of the area. These seismic design parameters adopted for the TMF and other facilities on the proposed site result in a safety factor much greater than the minimum accepted under the Romanian and European design standards for such facilities;

- in the sector physically impacted by the Project, the risk of floods will remain very low due to the small catchments (controlled by the Roşia and Corna Streams) the area affected by the operation, and the creation of containment, diversion and drainage hydro-technical structures for storm waters on the site, and in the Abrud catchment in general;

- risks caused by meteorological events have been reviewed and used in assessing the hazards of the affected technological processes.

From the analysis of morphometrical parameters and their correlation with other sets of information on the natural slopes on and near the site shows that the (qualitatively estimated) landslide occurrence risk is low to moderate and its consequences will not cause major impacts on the structural components of the Project.

There is no significant risk associated with resource depletion. Mining activities are planned judiciously, so as to extract only the profitable gold and silver resources and only the necessary construction rock for the Project. The management of the mining concession site will minimize reserve "sterilization" (limitation of future access to the reserves).

In assessing technological hazards and risks, the quantity of hazardous substances on the site was calculated as a total and by category, as provided by the *Notification Procedure* approved by Ministry of Agriculture, Forestry, Water and Environment (MAFWE) Order 1084/2003. Based on an evaluation of hazardous substances in stock on the Project site in relation to the relevant quantities provided by the Government Decision 95/2003 which transposes the Seveso Directive, the Project ranges between the upper and the lower limits, and therefore S.C. Roşia Montană Gold Corporation S.A. is required to prepare a Report on Environmental Impact Assessment Study to be sent to the local environmental authority and the local civilian protection authority a *Safety Report* on its operations to prevent major accident risks.

In assessing the consequences of major accidents involving dangerous substances, physical-mathematical models accepted internationally and especially at EU level, and the current version of the SLAB (Canada) software have been used, the latter for the atmospheric dispersion of denser than air gases, that may handle a multitude of situations and scenarios. Similarly, the EFFECTSGis 5.5 (Netherlands) software, developed for the analysis of the effects of industrial accidents and of consequences. Several scenarios were considered in response to the internal legislative requirements, especially related to the implementation of the Internal Emergency Plans (GD 647/2005). The conclusions of the risk assessment for major accidents were:

- The total destruction of plant facilities may only be caused by terrorist attack with classic or nuclear weapons. Simultaneous damage to the HCl tank (including containment) and to the NaCN solution tank, the tanks containing enriched solution, to one or more leaching tanks, having as a result HCN dispersion into the air. At the same time, under certain situations and weather conditions unfavorable for dispersion, people within 40 m of the emission source, surprised by the toxic cloud for more than 1 minute without respiratory protection equipment, will most certainly die. It may also be considered that, on a radius of about 310 m, persons exposed for more than 10 minutes may suffer serious intoxications that may also lead to death. Toxic effects may occur in persons up to about 2 km downwind of the process plant;

- Operating errors and/or failures in the measurement and control devices, resulting in a lower pH in the leaching tank, thickener and/or DETOX slurry and accidental emissions of hydrocyanic acid. The area affected by concentrations of 290 ppm over a 10 min exposure time is within a circle of 36 m radius and the 50 ppm IDLH threshold for 30 min exposure will be reached over an area of 157.5 m radius. The center of these circles is the middle of the CIL tanks platform;

- Accidental HCN emission from the decanter. The accident may be caused by a drop of pH in the CIL tanks combined with an overdose of flocculent solution and faulty pH monitoring systems. The area affected by concentrations of 300 ppm over a 10 min exposure time is within a circle of 65 m radius and the 50 ppm IDLH threshold for 30 min exposure will be reached over an area of 104 m radius. The center of these circles is mid-distance between the two DETOX facilities;

- Accidental HCN emission from the DETOX facility. The accident may be caused by a drop of pH in the reactors generated by an overdose of metabisulfite solution and/or copper sulphate combined with faulty pH monitoring systems. The area affected by high 1900 ppm concentrations for a 1 min exposure time is located within a 10 m radius circle. The area affected by concentrations of 300 ppm over a 10 min exposure time is within a circle of 27 m radius and the 50 ppm IDLH threshold for 30 min exposure will be reached over an area of 33 m radius. The center of these circles is mid-distance between the two DETOX facilities;

- Explosion of the LPG storage tank. The LPG storage tank has a 50 ton capacity and is located outdoors, near the heating plant. The simulation was conducted for the worst case scenario, considering an explosion of the full tank. Threshold I with heat 12.5 kW/m<sup>2</sup> is within a 10.5 m radius circle and Threshold II, of heat radiation 5 kW/m<sup>2</sup> is within a circle of 15 m radius;

- Damage and/or fire at the fuel tanks. Simulations were conducted for the worst case scenarios, considering ignition and combustion of all the diesel (fire in the tank, or in the containment vat, when full of diesel);

- Corna Dam break and breach development. Two credible accident scenarios were considered in simulating tailings flow out of the Tailings Management Facility, and six credible scenarios for the flow of decant water and tailings pore water, with significant effects on the terrestrial and aquatic ecosystems, in different weather conditions;

- Tailings flow may occur along Corna Valley, on a 800 m (starter dam break) or over 1600 m reach should the Corna dam break in its final stage;

- In regard to water quality impacts, cyanide concentrations in the water in the shape of a pollution plume may reach Arad, near the Romanian-Hungarian border on the Mureş River, in concentrations ranging between 0.03 and 0.5 mg/L. Due to inherent mathematical limitations in the models, these values and the accident effects are considered overestimated. Therefore, the results describe the "worst case scenario" based on extreme dam break assumptions for the Corna Dam.

A new and much more precise and realistic simulation has been subsequently established based on the INCA Mine model, that considers the dispersion, volatilization and breakdown of cyanides during the downstream movement of the pollutant flow (Whiteland et al., 2006).

The model used is the INCA model developed over the past 10 years to simulate both terrestrial and aquatic systems within the EUROLIMPACS EU research program ([www.eurolimpacs.ucl.ac.uk](http://www.eurolimpacs.ucl.ac.uk)). The model has been used to assess the impacts from future mining, and collection and treatment operations for pollution from past mining at Roşia Montană.

The modeling created for Roşia Montană simulates eight metals (cadmium, lead, zinc, mercury, arsenic, copper, chromium, manganese) as well as Cyanide, Nitrate, Ammonia and dissolved oxygen. The model has been applied to the upper catchments at Roşia Montană as well as the complete Abrud-Arieş-Mureş river system down to the Hungarian Border and on into the Tisa River. The model takes into account the dilution, mixing and physical-chemical processes affecting metals, ammonia and cyanide in the river

system and gives estimates of concentrations at key locations along the river, including at the Hungarian Boarder and in the Tisa after the Mureş joins it.

Because of dilution and dispersion in the river system, and of the initial EU BAT-compliant technology adopted for the project (for example, the use of a cyanide destruct process for tailings effluent that reduces cyanide concentration in effluent stored in the TMF to below 6 mg/l), even a large scale unprogrammed release of tailings materials (for example, following failure of the dam) into the river system would not result in transboundary pollution. The model has shown that under worse case dam failure scenario all legal limits for cyanide and heavy metals concentrations would be met in the river water before it crosses into Hungary.

The INCA model has also been used to evaluate the beneficial impacts of the existing mine water collection and treatment and it has shown that substantial improvements in water quality are achieved along the river system under normal operational conditions.

For more information, an information sheet presenting the INCA modeling work is presented under the title of the Mureş River Modeling Program and the full modeling report is presented in Annex 5.1:

- Development of HCN on the tailings pond surface. Simulated emissions of HCN from the Tailings Management Facility pond surface and of their dispersion into the ambient air show that the level of 400µg/m<sup>3</sup> hourly average and 179µg/m<sup>3</sup> 8hr average will not be exceeded. These HCN concentrations are only slightly over the odor threshold (0.17ppm) and much below potentially dangerous concentrations;

- Cetate Dam break and breach development. Flood modeling was in case of a break in Cetate dam was based on the design parameters obtained from the hydrometeorological study "Assessment of rainfall intensity, frequency and runoff for the Roşia Montană Project - Radu Drobot". The breach characteristics were predicted using the BREACH model, and the maximum height of the flood wave in various flow sections was modeled using the FLDWAV software. The assumptions included a total 800000 m<sup>3</sup> discharge for one hour, when the peak of the flood hydrograph is about 4.9 m above base flow immediately below the dam and in the narrow Abrud valley 5.9-7,5 km downstream of the dam, while in the last section considered (10,5 km) water depth is about 2.3 m above base flow and the maximum flow rate 877 m<sup>3</sup>/s. Further, the broader Aries valley allows the flood wave to propagate on a significantly wider bed, which results in a highly attenuated hydrograph. These results describe the "worst case scenario" based on extreme dam break assumptions:

- Accidents during cyanide transportation. Due to the large quantities of cyanide transported (about 30t /day) the risks associated to this activity were assessed in detail using the ZHA- Zurich Hazard Analysis method. As a consequence, the optimum transport route was selected from the manufacturer to the Process Plant, e.g.;

- Cyanide transport (in solid state) will exclusively involve special SLS (Solid to Liquid System) containers, 16 tons each. The ISO compliant container will be protected by a framework with legs, which allows separation from the transport trailer for temporary storage. The wall is 5.17 mm thick, which, together with the protective framework, provides additional protection to the load in case of accident. This system is considered BAT and is currently one of the safest cyanide transportation options.

It is being mentioned the fact that the study develops the occurrence possibility of these scenarios (pages 166-171, Conclusions).

As regards the cyanides management, there is a baseline study named "Roşia Montană Golden Project, Cyanides Management Plan" prepared in compliance with the "International Management Code for the Manufacture, Transport and Use of Cyanide in the Production of Gold (International Cyanide management Institute) May 2002". S.C. Roşia Montană Gold Corporation is signatory to this code.

Bibliographical references for Chapter 7 "Risk Cases" are listed at page 173-176.

\*

RMGC's closure estimates, which were developed by a team of independent experts with international experience and will be reviewed by third party experts, are based on the assumption that the project can be completed according to the plan, without interruptions, bankruptcy or the like. They are engineering calculations and estimates based on the current commitments of the closure plan and are summarized in

the EIA's Mine Closure and Rehabilitation Management Plan (Plan J in the EIA). Annex 1 of Plan J will be updated using a more detailed approach looking at every individual year and calculating the amount of surety, which must be set aside year by year to rehabilitate the mine before RMGC is released from all its legal obligations. Most importantly, the current estimates assume the application of international best practice, best available technology (BAT) and compliance with all Romanian and European Union laws and regulations.

Closure and rehabilitation at Roşia Montană involves the following measures:

- Covering and vegetating the waste dumps as far as they are not backfilled into the open pits;
- Backfilling the open pits, except Cetate pit, which will be flooded to form a lake;
- Covering and vegetating the tailings pond and its dam areas;
- Dismantling of disused production facilities and revegetation of the cleaned-up areas;
- Water treatment by semi-passive systems (with conventional treatment systems as backup) until all effluents have reached the discharge standards and need no further treatment;
- Maintenance of the vegetation, erosion control, and monitoring of the entire site until it has been demonstrated by RMGC that all remediation targets have been sustainably reached.

While the aspects of closure and rehabilitation are many, we are confident in our cost estimates because the largest expense—that incurred by the earthmoving operation required to reshape the landscape—can be estimated with confidence. Using the project design, we can measure the size of the areas that must be reshaped and resurfaced. Similarly, there is a body of scientific studies and experiments that enable scientists to determine the depth of soil cover for successful re-vegetation. By multiplying the size of the areas by the necessary depth of the topsoil by the unit rate (also derived from studying similar earthmoving operations at similar sites), we can estimate the potential costs of this major facet of the rehabilitation operation. The earthmoving operation, which will total approximately US \$65 million, makes up 87% of closure and rehabilitation costs.

Also, the necessity of additional technological measures to stabilize and reshape the tailings surface will be discussed in the update of the Economical Financial Guarantee (EFG) estimate, which leads to an increase the provisions for tailings rehabilitation, especially if the TMF is closed prematurely and no optimized tailings disposal regime is applied. The exact figures depend on the details of the TMF closure strategy which can be finally determined only during production.

We believe that—far from being too low—our cost estimates are evidence of our high level of commitment to closure and rehabilitation. Just as a comparison, the world's largest gold producer has set aside US \$683 million (as of December 31, 2006) for the rehabilitation of 27 operations, which equates to US \$25 million on average per mine. The RMGC closure cost estimates, recently revised upward from the US \$73 million reported in the EIA based on additional information, currently total US \$76 million.

\*

According to Law 5/2000, regarding the approval of the Territory Arrangement Plan – 3<sup>rd</sup> Section – protected areas (“Law 5/2000”) (article 5, paragraphs 2-3), local public authorities, with the support of the competent central public authorities, had the obligation to establish the boundaries of the protection areas for the cultural heritage elements stipulated in Annex III to the above-mentioned law. This measure should have been taken within 12 months from the effective date of Law 5/2000, based on specialized studies. For this purpose, the local public authorities had to prepare the town planning documentation and its related regulations, developed and approved according to the law. This documentation must comprise the necessary protection and conservation measures for the national cultural heritage elements located in this area.

Concurrently, Law 350/2001 on the territory arrangement and urbanism stipulates the right of legal or natural persons interested in arranging the territory, to initiate the development of urbanism plans.

In accordance with these legal provisions, in 2001, RMGC initiated the preparation of these specific town-planning documentations - the General Urbanism Plan and the Zonal Urbanism Plan. These plans have been developed by Romanian certified companies and followed the legal approval procedure. The permit for the establishment of the Roşia Montană Historical Centre Protected Area was issued by the Ministry of Culture and Religious Affairs in 2002 (permits no. 61/14.02.2002 and no. 178/20.06.2002) as part of

the procedure for the approval of the town planning documentation. Based on these permits, the Ministry of Culture and Religious Affairs requested the company to develop a Zonal Urbanism Plan for the Historical Centre of Roşia Montană. Out of the 41 historical buildings in Roşia Montană, thirty-five (35) are located inside the protected area of the Roşia Montană Historical Centre.

As for the heritage elements located in the future industrial development area (6 historical buildings), these are discussed in the Industrial Zonal Urbanism Plan prepared by SC Proiect Alba SA. The regulations included in this document will contain measures for the protection of these monuments.

In conclusion, the town planning studies and the specialized studies conducted for the purpose of establishing the boundaries of the protection areas within the future mining operations perimeter are currently pending approval, in accordance with the legal provisions, by the competent institutions and committees. Please note that none of the historical houses located in the perimeter of the proposed project will be affected; on the contrary, all the 41 historic buildings will be included in a complex restoration and rehabilitation program (see the Management Plan). This program is mandatory, regardless of the implementation of the mining project, if we want to prevent these buildings from collapsing because of their advanced degradation.

\*

Your assertion regarding the failure to obtain an applicable urbanism certificate at the start up of the public debates and of the evaluation of the quality of the report to the environmental impact assessment, is not correct.

Thus, by the time when the public debate stage started up there was an applicable urbanism certificate and namely the urbanism certificate no. 78/26.04.2006 issued by Alba County Council. This certificate was obtained prior to the evaluation stage of the quality of the report to the environmental impact assessment which started up once the EIA was submitted to the Ministry of Environment and Water Management on the 15<sup>th</sup> May 2006.

For better understanding the applicable legal provisions and the facts developed within the mining project of Roşia Montană zone we would like to make several comments:

- The procedure for issuing the environmental permit for Roşia Montană project started up on the 14<sup>th</sup> December 2004 by submitting the technical memorandum and the urbanism certificate no.68/26.August 2004 (certificate applicable by that time). S.C. Roşia Montană Gold Corporation S.A. (RMGC) applied for and obtained a new urbanism certificate no.78/26.04.2006 issued by Alba County Council for the entire Roşia Montană Project applicable on the date of the EIA Report submission (15<sup>th</sup> May 2006) and prior to the public debate start up (June 2006);
- The Section 1 of the urbanism certificate no.78 of 26<sup>th</sup> 04.2006 entitled Work construction, position 10 – “Processing plant and associated constructions “ – including the tailing management facility which existence is compulsory for the processing plant running. The Tailing management facility is also specified on the layout plans which are integral part of the urbanism certificate and they were sealed by Alba County Council so that they cannot be modified;
- The Urbanism Certificate is an informative document and its goal is only to inform the applicant about the legal, economic and technical regime of the existing lands and buildings and to establish the urbanism requirements and the approvals necessary to obtain the construction permit (including the environmental permit) as per art.6 of Law 50/1991 referring to the completion of construction works, republished and art 27 paragraph 2 of the Norms for the application of Law 50/1991 – Official Journal 825 bis/13.09.2005).

As it is an informative document, it does not limit the number of certificates an applicant may obtain for the same land plot ( art. 30 of Law no. 350/2001 regarding the territorial planning and urbanism).

\*

Introduced as part of the Environmental Impact Assessment Report Study (EIA), the Roşia Montană Foundation is shifting in focus. The Community Sustainable Development Plan activities initially conceived as coming under the Foundation umbrella (business oriented activities: business incubator, business advisory center, micro-finance facility, as well as social oriented activities: education and training



center) have been advanced independently, via partnerships and with community participation in decision-making – a preferable way to advance social and economic development programs.

Going forward, the Foundation will take shape around preservation, patrimony and cultural heritage issues, with its final form determined in consultation with the community.

In terms of the philosophy that guides the company's Sustainable Development efforts, the Roșia Montană Gold Corporation (RMGC) sees itself not as principal provider, but as a partner. Community involvement is considered the starting point; over time, as the community builds the capacity to maintain programs in its own right, the company will turn over control of currently-established programs to the community and its institutions.

For more information, please see Roșia Montană Sustainable Development and the Roșia Montană Project – annex 4.

\*

We underline the fact that your statement is false. The General Urbanism Plan for the Roșia Montană commune, endorsed in 2002 allows the development of Roșia Montană project, as it has been presented during the public consultations.

Concurrently, pursuant to the provisions of art. 41, paragraph 2, from the Mining Law no.85/2003, the authorities from the local administration have the liability to adjust and/or update the territory arrangement plans and the general urbanism plans, in order to allow the development of all operations necessary for the development of mining activities.

RMGC has also initiated the preparation of two zonal urbanism plans: Zonal Urbanism Plan Modification – Roșia Montană Industrial Area and Zonal Urbanism Plan – Roșia Montană Historical Area. The first urbanism plan is required by the urbanism certificate no.78/26.04.2006, which updates the Zonal Urbanism Plan for the Industrial Area approved in 2002. As far as the historical area is concerned, its Zonal Urbanism Plan is required by the General Urbanism Plan approved also in 2002. Both urbanism plans are pending approval and have been subject to public consultations.

\*

An engineered liner is included in the design of the Tailings Management Facility (TMF) basin. Specifically, the Roșia Montană Tailings Management Facility (TMF or “the facility”) has been designed to be compliant with the EU Groundwater Directive (80/68/EEC), transposed as Romanian GD 351/2005. The TMF is also designed for compliance with the EU Mine Waste Directive (2006/21/EC) as required by the Terms of Reference established by the MEWM in May, 2005. The following paragraphs provide a discussion of how the facility is compliant with the directives.

The TMF is composed of a series of individual components including:

- the tailings impoundment;
- the tailings dam;
- the secondary seepage collection pond;
- the secondary containment dam; and
- the groundwater monitoring wells/extraction wells located downstream of the Secondary Containment dam.

All of these components are integral parts of the facility and necessary for the facility to perform as designed.

The directives indicated above require that the TMF design be protective of groundwater. For the Roșia Montană project (RMP), this requirement is addressed by consideration of the favorable geology (low permeability shales underlying the TMF impoundment, the TMF dam and the Secondary Containment dam) and the proposed installation of a low-permeability ( $1 \times 10^{-6}$  cm/sec) recompacted soil liner beneath the TMF basin. Please see Chapter 2 of EIA Plan F, “The Tailings Facility Management Plan” for more information.

The proposed low permeability soil liner will be fully compliant with Best Available Techniques (BAT) as defined by EU Directive 96/61 (IPPC) and EU Mine Waste Directive. Additional design features that are included in the design to be protective of groundwater include:

- A low permeability ( $1 \times 10^{-6}$  cm/sec) cut off wall within the foundation of the starter dam to control seepage;
- A low permeability ( $1 \times 10^{-6}$  cm/sec) core in the starter dam to control seepage;
- A seepage collection dam and pond below the toe of the tailings dam to collect and contain any seepage that does extend beyond the dam centerline;
- A series of monitoring wells, below the toe of the secondary containment dam, to monitor seepage and ensure compliance, before the waste facility limit.

In addition to the design components noted above specific operational requirements will be implemented to be protective of human health and the environment. In the extremely unlikely case that impacted water is detected in the monitoring wells below the secondary containment dam, they will be converted to pumping wells and will be used to extract the impacted water and pump it into the reclaim pond where it will be incorporated into the RMP processing plant water supply system, until the compliance is reestablish.

\*

An engineered liner is included in the design of the Tailings Management Facility (TMF) basin to be protective of groundwater. Specifically, the Roşia Montană Tailings Management Facility (TMF or “the facility”) has been designed to be compliant with the EU Groundwater Directive (80/68/EEC), transposed as Romanian GD 351/2005. The TMF is also designed for compliance with the EU Mine Waste Directive (2006/21/EC) as required by the Terms of Reference established by the MEWM in May, 2005. The following paragraphs provide a discussion of how the facility is compliant with the directives.

The TMF is composed of a series of individual components including:

- the tailings impoundment;
- the tailings dam;
- the secondary seepage collection pond;
- the secondary containment dam; and
- the groundwater monitoring wells/extraction wells located downstream of the Secondary Containment dam.

All of these components are integral parts of the facility and necessary for the facility to perform as designed.

The directives indicated above require that the TMF design be protective of groundwater. For the Roşia Montană project (RMP), this requirement is addressed by consideration of the favorable geology (low permeability shales underlying the TMF impoundment, the TMF dam, and the Secondary Containment dam) and the proposed installation of a low-permeability ( $1 \times 10^{-6}$  cm/sec) recompacted soil liner beneath the TMF basin. Please see Chapter 2 of EIA Plan F, “The Tailings Facility Management Plan” for more information.

The proposed low permeability soil liner will be fully compliant with Best Available Techniques (BAT) as defined by EU Directive 96/61 (IPPC) and EU Mine Waste Directive. Additional design features that are included in the design to be protective of groundwater include:

- A low permeability ( $1 \times 10^{-6}$  cm/sec) cut off wall within the foundation of the starter dam to control seepage;
- A low permeability ( $1 \times 10^{-6}$  cm/sec) core in the starter dam to control seepage;
- A seepage collection dam and pond below the toe of the tailings dam to collect and contain any seepage that does extend beyond the dam centerline;
- A series of monitoring wells, below the toe of the secondary containment dam; to monitor seepage and ensure compliance, before the waste facility limit.

---

In addition to the design components noted above specific operational requirements will be implemented

to be protective of human health and the environment. In the extremely unlikely case that impacted water is detected in the monitoring wells below the secondary containment dam, they will be converted to pumping wells and will be used to extract the impacted water and pump it into the reclaim pond where it will be incorporated into the RMP processing plant water supply system, until the compliance is reestablished.

With respect to your comments made as regards a presumptive infringement of the provisions of Government Decision No.351/2005 ("GD 351/2005"), there are several aspects to be taken into consideration. Thus:

1. Firstly, please note that, according to the provisions of art. 6 of GD 351/2005, any activity that might determine the discharge of dangerous substances into the environment is subject to the prior approval of the water management authorities and shall comply with the provisions of the water permit issued in accordance with the relevant legislation.

The GD 351/2005 provides that the water permit shall be issued only after all technical-construction measures are implemented as prevent the indirect discharge of dangerous substances into the underground waters. The maximum discharge limits are expressly provided under GD 351/2005 and compliance with such is a condition for granting and maintaining the water permit.

In accordance with the provisions of GD 351/2005, the actual discharge limits should be authorized by the relevant authority, such process being understood by the lawmaker in consideration of the complexity and variety of industrial activities, as well as the latest technological achievements.

Therefore, please note that the EIA stage is not intended to be finalized into an overall comprehensive permit, but it represents only a part of a more complex permitting process. Please note that, according with art. 3 of GD 918/2002, the data's level of detail provided in the EIA is the one available in the feasibility stage of the project, obviously making impossible for both the titleholder and authority to exhaust all required technical data and permits granted.

The adequate protection of the ground water shall be ensured by the terms and conditions of the water permit. The issuance of the water permit shall be performed following an individual assessment of the project, considering its particular aspects and the relevant legal requirements applicable for mining activities. Until the water permit is obtained, any allegation regarding the infringement of GD 351/2005 is obviously premature mainly because the water permit shall regulate, in accordance with the relevant legal provisions, the conditions to be observed by the developer as regards the protection of the ground water;

2. Secondly, kindly note that the complexity and specificity of mining projects generated the need of a particular legal framework. Therefore, for such projects, the reading of the legal provisions of a certain enactment should be corroborated with the relevant provisions of the other regulations applicable.

In this respect, please note that the understanding of GD 351/2005 must be corroborated with the provisions of the entire relevant legislation enforceable as regards Roşia Montană Project, with a particular accent to Directive 2006/21/EC on the management of waste from the extractive industries ("Directive 21").

The very scope of Directive 21 is to provide a specific legal framework for the extractive wastes and waste facilities related to mining projects, considering the complexity of such projects and the particular aspects of mining activities that can not always be subject to the common regulations on waste management and landfill.

From this perspective, Directive 21 provides that, an operator of a waste facility, as such is defined thereunder (please note that the TMF proposed by RMGC is considered a "waste facility" under Directive 21), must inter alia, ensure that:

- a) *"the waste facility is [...]designed so as to meet the necessary conditions for, in the short and long-term perspectives, preventing pollution of the soil, air, groundwater or surface water, taking into account especially Directives 76/464/EEC (1), 80/68/EEC (2) and 2000/60/EC, and ensuring efficient collection of contaminated water and leachate as and when required under the permit, and reducing erosion caused by water or wind as far as it is technically possible and economically viable;"*

- b) *“the waste facility is suitably constructed, managed and maintained to ensure its physical stability and to prevent pollution or contamination of soil, air, surface water or groundwater in the short and long-term perspectives as well as to minimize as far as possible damage to landscape.”*

In addition, it should be mentioned that RMGC was required by MWEM under the Terms of Reference, to perform the EIA considering the provisions of Directive 21 and the BAT Management of Mining Waste. The Directive 21 was intended by the EU DG of Environment to be the legislative regime applicable to sound management of mining waste throughout Europe and therefore compliance with its provisions is mandatory.

\*

Information regarding our Environmental Financial Guarantee (“EFG”) is fully discussed in the section of the Environmental Impact Assessment titled “Environmental and Social Management and System Plans” (Annex 1 of the subchapter titled “Mine Rehabilitation and Closure Management Plan”). The EFG is updated annually and will always reflect the costs associated with reclamation. These funds will be held in protected accounts at the Romanian state disposal.

Roşia Montană Gold Corporation (“RMGC”) has invested significant time, energy, and resources assessing the viability of a mining project in the valley of Roşia Montană. This assessment has led RMGC to conclude that Roşia Montană presents an attractive long-term development opportunity – an opinion confirmed by a variety of lending institutions, who have completed detailed reviews of the project’s design and profitability. We have every confidence that we will see the project through to the end of its projected 16-year lifespan, regardless of any fluctuations in the market price of gold.

In Romania, the creation of an EFG is required to ensure adequate funds are available from the mine operator for environmental cleanup. The EFG is governed by the Mining Law (no. 85/2003) and the National Agency for Mineral Resources instructions and Mining Law Enforcement Norms (no. 1208/2003).

Two directives issued by the European Union also impact the EFG: the Mine Waste Directive (“MWD”) and the Environmental Liability Directive (“ELD”).

The Mine Waste Directive aims to ensure that coverage is available for 1) all the obligations connected to the permit granted for the disposal of waste material resulting from mining activities and 2) all of the costs related to the rehabilitation of the land affected by a waste facility. The Environmental Liability Directive regulates the remedies, and measures to be taken by the environmental authorities, in the event of environmental damage created by mining operations, with the goal of ensuring adequate financial resources are available from the operators for environmental cleanup efforts. While these directives have yet to be transposed by the Romanian Government, the deadlines for implementing their enforcement mechanisms are 30 April 2007 (ELD) and 1 May 2008 (MWD) – thus before operations are scheduled to begin at Roşia Montană.

RMGC has already begun the process of complying with these directives, and once their implementation instruments are enacted by the Romanian Government, we will be in full compliance.

Each EFG will follow detailed guidelines generated by the World Bank and the International Council on Mining and Metals.

The current projected closure cost for Roşia Montană is US \$76 million, which is based on the mine operating for its full 16-year lifespan. The annual updates will be completed by independent experts, carried out in consultation with the NAMR, as the Governmental authority competent in mining activities field. These updates will ensure that in the unlikely event of early closure of the project, at any point in time, each EFG will always reflect the costs associated with reclamation. (These annual updates will result in an estimate that exceeds our current US \$76 million costs of closure, because some reclamation activity is incorporated into the routine operations of the mine.)

A number of different financial instruments are available to ensure that RMGC is capable of covering all of the expected closure costs. These instruments, which will be held in protected accounts at the Romanian

state disposal, include:

- Cash deposit;
- Trust funds;
- Letter of credit;
- Surety bonds;
- Insurance policy.

Under the terms of this guarantee, the Romanian government will have no financial liability in connection with the rehabilitation of the Roşia Montană project.

\*

The Security Report has been made available for public access by being posted at the following Internet address [http://www.mmediu.ro/dep\\_mediu/rosia\\_montana\\_securitate.htm](http://www.mmediu.ro/dep_mediu/rosia_montana_securitate.htm) as well as through the printed version which could have been found at several information locations established for public hearings.

\*

The Report on the Environmental impact assessment study (EIA) considered all alternative developments, including the option of not proceeding with any project – an option that would generate no investment, allowing the existing pollution problems and socio-economic decline to continue (Chapter 5 – *Assessment of Alternatives*).

The report also considered alternative developments – including agriculture, grazing, meat processing, tourism, forestry and forest products, cottage industries, and flora/fauna gathering for pharmaceutical purposes – and concluded that these activities could not provide the economic, cultural and environmental benefits brought by the Roşia Montană Project (RMP).

Chapter 5 also examines alternative locations for key facilities as well as alternative technologies for mining, processing and waste management, in line with best practice and as compared against published EU best available techniques (BAT) documentation.

\*

The impact on protected flora and fauna will exist only locally, but this impact will not lead to the loss of any specie. The Project has been designed even from the beginning to fully comply with the requirements and norms imposed by Romanian and European environmental legislation.

The company believes the fact that the project impact on environment remains significant, especially because covers previous impacts. But, the investments required to ecologically restore/rehabilitate Roşia Montană area in order to address current complex environmental issues, are only achievable following the implementation of some economic projects that will generate and warrant implementation of some direct and responsible actions as a component of base principles of sustainable development concepts. Clean processes and technologies may be developed only in the presence of a solid economic environment fully compliant with the environment that will also resolve previous impacts of anthropic activities.

The base documents of the Project are in fact an unbiased reason of its implementation, considering the highly complex environmental commitment within Roşia Montană area.

Some of the Roşia Montană species that are under a certain protection status stand for an insignificant percentage of the scale of populations estimated at national level. The characterization of species from their habitat point of view exists in the species tables presented in the Biodiversity Chapter of the EIA Report and its annexes, although this is not a requirement imposed by the Habitats Directive. Due to their large volume of information, the annexes of chapter 4.6 Biodiversity can be found in the electronic version of the EIA disclosed by the company both in Romanian and English through approx. 6,000 DVD/CD copies, being accessible on the company website, and on the websites of Ministry of Environment and Water Management, local and regional environmental protection agencies of Alba, Sibiu, Cluj, etc.

From practical point of view, the low value of conservation of the impact area is also indirectly emphasized

by the fact that there is no proposal to designate the area a SPA (aviafaunistic special protected area) and by the denial as unfounded of the proposal to designate the area as a pSCI area (sites of community importance).

Taking all these into account, we believe that the proposed Project is compliant with the provisions of EU Directive no. 92/43 Habitats[1], and EU Directive no. 79/409 Birds[2] respectively, especially because within Biodiversity Management Plan, Plan H, several active and responsible measures are provided to reconstruct/rehabilitate several natural habitats, pursuant to the provisions of the same documents [3].

References:

[1] art.3, 2nd paragraph, Each Member State shall contribute to the creation of Natura 2000 (network) in proportion to the representation within its territory of the natural habitat types and the habitats of species referred to in paragraph 1. To that effect each Member State shall designate, in accordance with Article 4, sites as special areas of conservation taking account of the objectives set out in paragraph 1.

art.4, 1st paragraph. On the basis of the criteria set out in Annex III (Stage 1) and relevant scientific information, each Member State shall propose a list of sites indicating which natural habitat types in Annex I and which species in Annex II that are native to its territory the sites host. For animal species ranging over wide areas these sites shall correspond to the places within the natural range of such species which present the physical or biological factors essential to their life and reproduction. For aquatic species which range over wide areas, such sites will be proposed only where there is a clearly identifiable area representing the physical and biological factors essential to their life and reproduction. Where appropriate, Member States shall propose adaptation of the list in the light of the results of the surveillance referred to in Article 11. [...]

2nd paragraph.[...] Member States whose sites hosting one or more priority natural habitat types and priority species represent more than 5 % of their national territory may, in agreement with the Commission, request that the criteria listed in Annex III (Stage 2) be applied more flexibly in selecting all the sites of Community importance in their territory.[...]

Art. 6, 4th paragraph. If, in spite of a negative assessment of the implications for the site and in the absence of alternative solutions, a plan or project must nevertheless be carried out for imperative reasons of overriding public interest, including those of a social or economic nature, the Member State shall take all compensatory measures necessary to ensure that the overall coherence of Natura 2000 is protected. It shall inform the Commission of the compensatory measures adopted.

Art. 16. Provided that there is no satisfactory alternative and the derogation is not detrimental to the maintenance of the populations of the species concerned at a favourable conservation status in their natural range, Member States may derogate from the provisions of Articles 12, 13, 14 and 15 (a) and (b):[...]

- in the interests of public health and public safety, or for other imperative reasons of overriding public interest, including those of a social or economic nature and beneficial consequences of primary importance for the environment;

[2] Art.4, 1st paragraph. The species mentioned in annex 1 shall be the subject of special conservation measures concerning their habitat in order to ensure their survival and reproduction in their area of distribution. [...]

Trends and variations in population levels shall be taken into account as a background for evaluations. Member states shall classify in particular the most suitable territories in number and size as special protection areas for the conservation of these species, taking into account their protection requirements in the geographical sea and land area where this directive applies.

[3] Directive 92/43 Habitats, art. 2, 2nd paragraph; Directive 79/409 Birds, art. 3, 2nd paragraph, letter c.

\*

---

This statement is ungrounded, because the environmental impact assessment (EIA) process has included

preliminary cumulative estimates for stationary motorized equipment and linear (vehicular) sources were prepared in order to provide an initial understanding of the potential cumulative noise and vibration impacts from background and Roşia Montană Project sources, and to guide future monitoring and measurement activities as well as the selection of appropriate Best Management Practices/Best Available Techniques for further mitigation of the potential noise and vibration impacts from Project activities. These preliminary estimates apply to major construction activities, as well as the operation and decommissioning/closure of the mine and process plant. They are documented as data tables and isopleth maps for major noise-generating activities in selected, representative Project years; see **Tables 4.3.8** through **4.3.16** and **Exhibits 4.3.1** through **4.3.9**. All these details related to the applied assessment methodology, the input data of the dispersion model, the modeling results and the measures established for the prevention/mitigation/elimination of the potential impact for all project stages (construction, operation, closure) are included in Chapter 4, Section 4.3 Noise and Vibrations of the EIA Report.

Project Years 0, 9, 10, 12, 14, and 19 were selected for modeling because they are considered to be representative of the most significant levels of noise-generating activity. They are also the same years used for air impact modeling purposes in Section 4.2, as air and noise impacts share many of the same sources or are otherwise closely correlated. In order to more accurately reflect potential receptor impacts, all of these exhibits integrate the background traffic estimates discussed in Section 4.3.6.1.

The Project site plan and process plant area and facility drawings were used to establish the position of the noise sources and other relevant physical characteristics of the site. Receptor locations were established using background reports and project engineering and environmental documentation provided by RMGC. With this information, the source locations and receptor locations were translated into input (x, y, and z) co-ordinates for the noise-modeling program.

**Tables 4.3.8 through 4.3.16** and **Exhibits 4.3.1 through 4.3.9** present the average maximum noise values likely to be experienced by the receptor community over all Project phases after incorporation of a variety of initial mitigation measures designed specifically to reduce the impacts associated with mobile and stationary machinery sources. The influence of non-mining related background (primarily traffic) noise is also included.

To evaluate the sound levels associated with haul trucks and other mobile sources crossing the site carrying excavated ore, waste rock, and soil, a noise analysis program based on the (U.S.) Federal Highway Administration's (FHWA) standard RD-77-108 [1] model was used to calculate reference noise emissions values for heavy trucks along the project roadways. The FHWA model predicts hourly  $L_{eq}$  values for free-flowing traffic conditions and is generally considered to be accurate within 1.5 decibels (dB).

The model is based on the standardized noise emission factors for different types and weights of vehicles (e.g., automobiles, medium trucks, and heavy trucks), with consideration given to vehicle volume, speed, roadway configuration, distance to the receiver, and the acoustical characteristics of the site. The emission levels of all three vehicle types increase as a function of the logarithm of their speed.

To evaluate the sound sources from the proposed mine processing facility and the semi-stationary material handling equipment (at the ore extraction, waste rock and soil stockpiling areas), a proprietary computerized noise prediction program was used by AAC to simulate and model the future equipment noise emissions throughout the area. The modeling program uses industry-accepted propagation algorithms based on the following American National Standards Institute (ANSI) and International Organization for Standardization (ISO) standards:

- *ANSI S1.26-1995 (R2004), Method for the Calculation of the Absorption of Sound by the Atmosphere;*
- *ISO 9613-1:1993, Acoustics -- Attenuation of sound during propagation outdoors-- Part 1: Calculation of the absorption of sound by the atmosphere;*
- *ISO 9613-2:1996, Acoustics -- Attenuation of sound during propagation outdoors -- Part 2: General method of calculation;*
- *ISO 3891:1978, Acoustics -- Procedure for describing aircraft noise heard on the ground.*

The calculations account for classical sound wave divergence (i.e., spherical spreading loss with adjustments for source directivity from point sources) plus attenuation factors due to air absorption, minimal ground effects, and barriers/shielding.

This model has been validated by AAC over a number of years via noise measurements at several operating industrial sites that had been previously modeled during the engineering design phases. The comparison of modeled predictions versus actual measurements has consistently shown close agreement; typically in the range of 1 to 3 dB (A).

References:

[1] FHWA Highway Traffic Noise Prediction Model; see Federal Highway Administration Report Number FHWA-RD-77-108, USA, Washington, D.C., 1978.

***A detailed presentation of blasting technology can be found in the annex 7.1 - Proposed blasting technology for the operational phase of Roşia Montană Project.***

\*

The partnership between Gabriel Resources and Regia Autonomă a Cuprului Deva (currently, CNCAF Minvest SA) has been established based on Law no. 15/1990 on the reorganization of the state owned companies as autonomous directions and trade companies, published in the Official Gazette, Section I, no. 98/08.08.1990, as subsequently amended and supplemented. Art. 35 of this law provides the possibility of the regies autonomous to enter into partnerships with legal third parties, Romanian or foreign, for the purpose of setting up new trading companies.

Roşia Montană Gold Corporation SA was set up in 1997, according to the legal provisions in force as at that time, the setting up being made by observing all the conditions imposed by Company Law no. 31/1990 and Trade Register Law no. 26/1990, in regard of the setting up of the joint stock companies with mixed capital.

We underline that the Articles of Associations of Roşia Montană Gold Corporation SA, representing the result of the parties agreement in regard of the terms and conditions under which the partnership between the Romanian state and investor takes place represents a public document, being included in the category of documents which, as per Law no. 26/1990 on the Trade Register, are published in the Romanian Official Gazette and for which the Trade Register is obliged to issue, on the expense of the persons submitting a request, certified copies.

As for the agreement concerning the setting up of the mixed company together with Gabriel Resources Ltd., this has been expressed by the Ministry of Industry and Trade, the conditions imposed by the setting up of the mixed company being the following: (i) ensuring of the jobs at the level existing upon the conclusion of the agreement concerning the setting up of the mixed company; (ii) the expenses incurred by the fulfillment of the exploration stage should be fully supported by Gabriel; (iii) the obtaining of the approval from the ANRM by the Copper Autonomous Direction Deva and (iv) the observance of all legal provisions in force concerning the setting up of the mixed companies with foreign partners. These conditions have been fully complied with as at the setting up of the company and during the development of its activity.

We also specify that the establishing of the shareholders' quotas to the benefits and losses of Roşia Montană Gold Corporation SA has been made by considering their contribution quota to the company's share capital. The current percentage of 80% for Gabriel Resources Ltd. and of 19.31% for CNCAF Minvest SA resulted from the initial contribution and the subsequent contributions of the shareholders to the company's share capital, in consideration also of Gabriel Resources Ltd. advancing all expenses and costs related to the development-exploitation and permitting of the Roşia Montană Mining Project.

The provisions of the Articles of Associations of Roşia Montană Gold Corporation SA on the necessary majority and quorum conditions for the decision-making process within the General Shareholders Meeting and the quotas to the benefits and losses of the company are taken from Law no. 31/1990, and no derogation exists in regard of this aspect.

\*

---

This claim is not true; the Urbanism Plan has been prepared with public consultation.



Roşia Montană Gold Corporation SA (RMGC) has requested and obtained from Alba County Council the Urbanism Certificate no. 78 of 26.04.2006, for the entire Roşia Montană mining project, including the tailings management facility. The Urbanism Certificate also stipulated the preparation of a Zonal Urbanism Plan, to reflect all changes made to the Roşia Montană Project, following the public consultations and debates organized in relation to this project, and the consultations with the permitting authorities. This plan, entitled “Modification of the Zonal Urbanism Plan, Roşia Montană Industrial Area”, was prepared and subjected to public debate in June 2006 in accordance with the provisions of Order no.176/N/2000 issued by the Ministry of Public Works and Territory Development for the approval of the technical regulations “Guidelines regarding the methodology applied for the preparation and framework content of the Zonal Urbanism Plan” and, at present, it is pending approval.

Concerning the Roşia Montană General Urbanism Plan approved in 2002, such plan was prepared in parallel with the Zonal Urbanism Plan of 2002, all the provisions of the General Urbanism Plan being also included in the Zonal Urbanism Plan. Also, the approval procedure related to the two urbanism plans was carried out in parallel.

\*

Preventive archaeological researches within the Roşia Montană mining project area have been undertaken based on specific techniques, specifically trial trenches in all accessible areas that are suitable for human habitation, taking into account the bibliographical information and the observations recorded during the archaeological survey campaigns, the geophysical studies and the analyses of the photogrammetric flights. In addition, surface investigations were undertaken, where appropriate.

The archaeological researches at Roşia Montană covered a large surface and focused on the areas known to have archaeological potential. THEREFORE, ALL AREAS THAT HAVE BEEN ARCHAEOLOGICALLY DISCHARGED HAD BEEN PREVIOUSLY INVESTIGATED. All research programs, beginning with the 2004 campaign, have been undertaken in full compliance with the current legal requirements, i.e. Ministerial Order no. 2392 of 6 September 2004 on the establishment of the Archaeological Standards and Procedures by the Ministry of Culture and Religious Affairs.

The proposed gold mining project at Roşia Montană has raised a series of issues related to the rescue of the historical-archaeological heritage within the area, as well as issues related to its scientific development and also the enhancement of heritage within a museum. Given the complex difficulties encountered in this respect, the Ministry of Culture and Religious Affairs decided to initiate the “Alburnus Maior” National Research Program.

The company’s role was to provide the necessary financial resources for the assessment, research and enhancement of the archaeological remains, in full compliance with the Romanian current legislation. The development of the research and of the archaeological discharge works has been conducted through specific means and methodologies that have been adjusted to the realities of every site researched, in our case, Roşia Montană. They consisted in:

- Archives studies;
- Archaeological surveys; trial trenches;
- aerial reconnaissance/survey and aerial photo interpretation ; high resolution satellite images;
- mining archaeology studies; underground topography and 3D modeling;
- geophysical surveys;
- extensive archaeological investigations in the areas with an identified archaeological potential- this implied carrying out archaeological excavations;
- Interdisciplinary studies- sedimentology, archaeo-zoology, comparative palynology, archaeo-metallurgy, geology, mineralogy;
- Radiocarbon dating and dendrochronology;
- This research and its results were included in an integrated database;
- traditional and digital archaeological topography and development of the GIS project; generate a photo archive- both traditional and digital;
- restoration of artifacts;
- an inventory and a digital catalogue of the artifacts;

- studies conducted by specialists in order to enhance the research results - publication of monographs/scientific books and journals, exhibitions, websites, etc.

All the preventive archaeological researches undertaken at Roşia Montană since 2000 have been carried out as part of a complex research program; permits for preventive archaeological excavations being issued in compliance with the current legislation. These archaeological investigations have been undertaken by representatives of 21 specialized institutions from Romania and 3 others from abroad, under the scientific coordination of the Romanian National Museum of History. All archaeological researches have been conducted in full compliance with the existing legislation. The investigations undertaken during each archaeological research campaign have been approved by the Ministry of Culture and Religious Affairs based on the Annual Archaeological Research Plan approved by the National Commission of Archaeology.

Under the current legislation (Ministerial Order no. 2392 of 6 September 2004 on the establishment of the Archaeological Standards and Procedures by the Ministry of Culture and Religious Affairs) the archaeologists who have conducted the research may ask that an archaeological discharge certificate be granted. Based on a complex research program, the archaeologists prepare comprehensive documentation with regard to the researched area. Upon consideration of the submitted documentation, the National Commission of Archaeology makes a decision as to whether to recommend or not the granting of the archaeological discharge certificate. In the case of the research conducted in the period 2001-2006, the archaeological discharge certificate was issued directly by the Ministry of Culture and Religious Affairs or by its local agencies.

Preventive archaeological researches at Roşia Montană have allowed the research of five Roman cremation necropolis (Tău Corna, Hop-Găuri, Țarina, Jig - Piciorag and Pârâul Porcului – Tăul Secuilor), two funerary areas (Carpeni, Nanului Valley), sacred areas (Hăbad, Nanului Valley), habitation areas (Hăbad, Carpeni, Tăul Țapului, Hop), the most significant being the Roman structures on the Carpeni Hill and the circular funerary monument at Tău Găuri. In addition, for the first time in Romania, surface investigations have been paralleled by underground investigations of Cetate, Cârnic, Jig and Orlea massifs, with important discoveries in the Piatra Corbului, area, Cătălina-Monulești gallery and the Păru Carpeni mining sector.

The research consisted of aerial photo interpretation, archaeological magnetometric studies, electrical resistivity, palynology, sedimentology, geology studies, radiocarbon and dendrochronology dating. For a better management of the research units and of the archaeological findings, data bases were used, including text and photographs-among which 4 satellite images (an archive satellite image type SPOT Panchromatic (10m) from 1997; 2 satellite images LANDSAT 7 MS (30 m), dating from 2000 and 2003; a satellite image with priority programming SPOT 5 SuperMode color (2,5 m resolution-19 July 2004); all data have been included in a comprehensive GIS program, a first in the Romanian archaeological research.

In the case of archaeological monuments that are located close to industrial facilities, plans have been redesigned to ensure that the archaeological remains in question will not be affected. Where appropriate, the archaeological monument was preserved in situ and restored, i.e. the circular funerary monument at Hop-Găuri (see The "Alburnus Maior" monograph series, volume II, Bucharest, 2004). Another example in this respect is the Carpeni Hill, designated an "archaeological " reserve, and the Piatra Corbului area. In 2004, after being thoroughly investigated, these areas have been included on the List of Historic Monuments. Add to this the areas where ancient mining remains will be preserved, such as the Cătălina Monulești gallery and the mining sector Păru Carpeni, as well as the protected area Roşia Montană Historic Center, including a number of heritage assets (35 historic monument houses).

We emphasise in this respect that the identified and researched structures have been published in preliminary form in the Archaeological Research Chronicle of Romania, after every archaeological research campaign, as well as in volume 1 of the Alburnus Maior monographic series. We mention here the areas where Roman habitation structures have been identified and researched, as well as the references to be consulted for further information: Hop-Găuri, Carpeni, Tăul Țapului (CCA 2001 (2002), p. 254-257, no. 182; 261-262, nr. 185; 264-265, no. 188; 265-266, no. 189. Alburnus Maior I, 2003, p. 45-80; 81-122; 123-148; CCA 2001 (2002), 257-261; CCA 2003 (2004) ,280-283; Alburnus Maior I, 2003, p. 387-431, 433-446, 447-467).

For further details related to the applicable legal framework, the responsibilities of the Project titleholder, or for a detailed description of the preventive archaeological researches undertaken to date and of the

Cultural Heritage Management Plans, please see Annex called “Information on the Cultural heritage of Roşia and Related Management Aspects”. In addition, the annex includes supplementary information with regard to the result of the researches undertaken as part of the “Alburnus Maior” National Research Program between 2001 and 2006.

In conclusion, the area mentioned by the questioner has been researched in accordance with the Romanian legal requirements, as well as with European standards and practices in the field.

Note that the type of research undertaken at Roşia Montană, known as preventive/rescue archaeological research, as well as other related heritage studies, are done everywhere in the world in close connection with the economic development of certain areas. Both the costs for the research and for the enhancement and maintenance of the preserved areas are provided by investors, in a public-private partnership set up in order to protect the cultural heritage, as per the provisions of the European Convention on the Protection of the Archaeological Heritage (Malta-1992) [1].

References:

[1]The text of the Convention is available at the following address: <http://conventions.coe.int/Treaty/Commun/QueVoulezVous.asp?NT=143&CM=8&DF=7/6/2006&CL=ENG>

\*

In 2000, in the context of the proposal of a new mining project in the Roşia Montană area, the Ministry of Culture and Religious Affairs approved a series of studies to be conducted in order to research the archaeological and architectural heritage of the area. And at the end of that year, the Design Centre for National Cultural Heritage (now the National Institute for Historical Monuments) presented the preliminary results of these researches to the National Commission for Historical Monuments and of the National Commission of Archaeology. Based on these results, in 2001, the Ministry of Culture and Religious Affairs initiated the “Alburnus Maior” National Research Program (the Order no. 2504 / 07.03.2001 of the Minister of Culture and Religious Affairs) in compliance with the Law 378/2001 (as subsequently amended by Law 462/2003 and by Law 258/2006 and Law 259/2006). Thus, since 2000, the Ministry of Culture and Religious Affairs – directly or through its subordinate institutions - has fulfilled its duties with regard to the management of the issues related to Roşia Montană’s heritage.

Thus, the preventive archaeological researches have been conducted by the representatives of 21 national institutions and 3 others from abroad under the scientific coordination of the National Museum of History of Romania. They have been carried out based on the annual approval of the National Commission of Archaeology of the Ministry of Culture and Religious Affairs. In accordance with the legislation in force, this research program is carried out with the financial support provided by RMGC (the company that plans to expand and continue to mine the gold-silver deposit in Roşia Montană). Thus, large-scale preventive investigations have been conducted or are underway in the RMP impact area. A proposal will be made based on the results thereof either for the archaeological discharge of some researched perimeters from the project perimeter or the preservation *in situ* of certain representative structures and monuments, in compliance with the legislation in force. In the case of the areas proposed for conservation and the ones for which the archaeological discharge measure was applied, the decision was made based on the surveys conducted by specialists and on the analysis of the National Commission of Archaeology. In the period 2000-2005, the mining project underwent a series of modifications designed to promote the implementation of the decision regarding the conservation of the local heritage. Examples of these include: extending the duration of the field investigations on several years (e.g. Ţarina, Pârâul Porcului, Orlea) and changing the location of some elements of infrastructure in order to allow the conservation of the archaeological remains found in the Carpeni, Tău Găuri and Pietra Corbului areas.

**The architectural and town-planning surveys** have been conducted, in accordance with the legislation in force, by companies certified by the Ministry of Culture and Religious Affairs, while the town-planning documentations drafted by these companies and the restoration and conservation works undertaken so far have been approved by the National Commission for Historical Monuments. Thus, the town-planning documentations have been approved and implemented in accordance with current legislation, and the company has agreed to these decisions and modified the mine development plans accordingly:

---

**Extensive ethnographic research** was conducted in the Roşia Montană-Abrud-Corna area in the period

2001-2004 coordinated by a team of specialists for the Romanian Village Museum „Dimitrie Gusti” (a National Museum directly under the coordination of the Ministry of Culture and Religious Affairs). Moreover, a broad series of oral history interviews was conducted in the period 2001-2002 by the Romanian Radio Broadcasting Company through the „Gheorghe Brătianu” Oral History Centre, Bucharest (SRR - CIO).

In compliance with the requirements of the Ministry of Environment and Waters Management and the Ministry of Culture and Religious Affairs, specific management plans have been drawn up for the management and conservation of the heritage remains from the Roşia Montană area, in the context of the implementation of the mining project. These plans have been included in the documentation prepared for the Report on the Environmental Impact Assessment Study. (see EIA Report, volume 32-33, *Plan M-Cultural Heritage Management Plan*, part I –*Management Plan for the Archaeological Heritage from Roşia Montană Area*; part II-*Management Plan for the Historical Monuments and Protected Zone from Roşia Montană*; part III- *Cultural Heritage Management Plan*).

These management plans comprise detailed presentations of the obligations and responsibilities regarding the protection and conservation of the heritage remains from the Roşia Montană area, which the company has assumed in the context of the implementation of the mining project, according to the decision of the central government. These heritage remains include: archaeological remains above and under the ground, historic buildings, protected areas, intangible heritage assets, cultural landscape items, etc. In this context, it should be noted that besides the works for the protection and preservation of the archaeological heritage, works are being carried out for the rehabilitation and conservation of the protected area Historical Centre Roşia Montană (comprising 35 historic buildings, and projects for the restoration of 11 of these buildings are currently being drafted), Tăul Mare, Tăul Brazi and Tăul Anghel as well as remains of the surface mining works from the Vaidoiaia area and the creation of a modern museum dedicated to the history of mining in the Apuseni Mountains area. This museum will be established in the coming years and it will include exhibitions of geology, archaeology, industrial and ethnographic heritage as well as an underground section organized around the Cătălina Monuleşti gallery.

Moreover, representatives of the Directorate for Culture, Religious Affairs and National Cultural Heritage of Alba County have visited Roşia Montană many times in order to collect information and to check the situation. The same administrative body was the intermediary for the specific stages of acquisitions of historic buildings made by RMGC. The Ministry of Culture and Religious Affairs expressed its pre-emption right regarding the acquisition of these buildings.

Note that apart from the obligations undertaken by RMGC as regards the protection and conservation of the archaeological remains and historical monuments, there are a whole series of obligations, which rest with the local public authorities from Roşia Montană and from Alba County and with the central public authorities, namely the Romanian Government.

These aspects are further detailed in the Cultural Heritage Management Plans included in the EIA Report (see EIA Report, volume 32, *Management Plan for the Archaeological Heritage from Roşia Montană Area*, pages 21-22, 47, 52-53, 66-67-Romanian version/ 22-24; 47; 55-56; 71-72 English version) and the EIA Report, volume 33- *Management Plan for the Historical Monuments and Protected Zone from Roşia Montană* pages 28-29, 48-50, 52-53, 64-65, page 98 – Annex 1- Romanian version/ 28-29; 47-50; 51-53; 65-66; 103- Annex 1- English version).

---

Item no.

2984

No. to identify  
the  
observations  
received from  
the public

No.  
111777/  
25.08.2006

Proposal

**The questioner requests the MEWM the rejection of the Roşia Montană mining project** formulating the following remarks, questions and comments:

- The Roşia Montană project presents a "scenario" quite identical with Roşia Poieni project;
- The tailings management facility does not observe the European directives;
- EIA does not present any map with the real geological and tectonic situation of the area
- The barrage slope angle of the tailings management facility is not correctly calculated
- EIA does not answer to the question "how will the social problem be settled after the project closure"
- The project does not respect the chance equality and will deepen the social problems after its closure
- The manner in which the dust emissions derived from the big scale activity in open pit and from the wind erosion from the open pit walls and low grade ore and waste rock dumps is not realistic specified
- The way and time period in which the noises and vibrations will be reduced are not specified
- It is not specified how the physical effects of the vibrations will be remedied and avoided
- A situation of the underground voids and the effect which the large blasting and transit of large tonnage trucks could have towards them is not shown
- It is not explained what will happen in the case when the temporary closure of the mining activity would transform into a temporary closure on long term
- The effects on the local community caused by the operation closure are not explained
- There are no drawings and cross sections to show how the waste rock dumps will be reshaped because further on these will represent a pollution source
- The Association requests that within a new EIA the two open pits to be treated with responsibility
- The population from area and wild fauna can be affected by the "evaporation" phenomenon
- The individual efficiencies of the chemical reactions presented within project are not specified
- The environment impact produced by the diversion channels is not taken into account
- It is not specified from where the drinking water for 1,200 workers employed during the construction period will be supplied.
- How will the Romanian State be assured against the risk of RMGC's bankruptcy?
- There is a major contradiction regarding the ore quantities which will be processed and the waste rock quantity which will be utilized at the barrage construction and open pits rehabilitation
- Which is the Foundation's role within this project?
- The questioners do not agree to the relocation of the "Piatra Despicată"

Solution

While we disagree with your conclusion, we respect your opinion and thank you for participating in this important process of public consultation.

Nonetheless, it should be noted there are no resemblances between the Roşia Montană Project and Roşia Poieni exploitation, other than their location in the same Apuseni Mountains area. Roşia Poieni is a copper deposit, operated by Cuprum SA Abrud, a 100% state owned company, which is confronted with the problems common to all state subsidized mining companies. In its turn, RMGC, a private company, is committed to building a new state-of-the-art mining facility that will reinvigorate the local economy and honor cultural patrimony, while setting world-class standards for environmental and social responsibility. The region of Roşia Montană suffers today from the ravages of 2000 years of uncontrolled mining. By building a modern mine based on Best Available Techniques and implementing the highest environmental standards, RMGC's project creates an opportunity to remediate past damage, leaving the region's rivers and soil cleaner than we found them. The project will be the first permitted under the European Union's new, more stringent, environmental laws – creating a model mining project not only for Romania and the EU but for future mining projects worldwide.

\*

The Roşia Montană Tailings Management Facility (TMF or “the facility”) has been designed to be compliant with the EU Groundwater Directive (80/68/EEC), transposed as Romanian GD 351/2005. The TMF is also designed for compliance with the EU Mine Waste Directive (2006/21/EC) as required by the Terms of Reference established by the MEWM in May, 2005. The following paragraphs provide a discussion of how the facility is compliant with the directives.

The TMF is composed of a series of individual components including:

- the tailings impoundment;
- the tailings dam;
- the secondary seepage collection pond;
- the secondary containment dam; and
- the groundwater monitoring wells/extraction wells located downstream of the Secondary Containment dam.

All of these components are integral parts of the facility and necessary for the facility to perform as designed.

The directives indicated above require that the TMF design be protective of groundwater. For the Roşia Montană project (RMP), this requirement is addressed by consideration of the favorable geology (low permeability shales underlying the TMF impoundment, the TMF dam, and the Secondary Containment dam) and the proposed installation of a low-permeability ( $1 \times 10^{-6}$  cm/sec) recompacted soil liner beneath the TMF basin. Please see Chapter 2 of EIA Plan F, “The Tailings Facility Management Plan” for more information.

The proposed low permeability soil liner will be fully compliant with Best Available Techniques (BAT) as defined by EU Directive 96/61 (IPPC) and EU Mine Waste Directive. Additional design features that are included in the design to be protective of groundwater include:

- A low permeability ( $1 \times 10^{-6}$  cm/sec) cut off wall within the foundation of the starter dam to control seepage;
- A low permeability ( $1 \times 10^{-6}$  cm/sec) core in the starter dam to control seepage;
- A seepage collection dam and pond below the toe of the tailings dam to collect and contain any seepage that does extend beyond the dam centerline;
- A series of monitoring wells, below the toe of the secondary containment dam; to monitor seepage and ensure compliance, before the waste facility limit.

In addition to the design components noted above specific operational requirements will be implemented to be protective of human health and the environment. In the extremely unlikely case that impacted water is detected in the monitoring wells below the secondary containment dam, they will be converted to pumping wells and will be used to extract the impacted water and pump it into the reclaim pond where it will be incorporated into the RMP processing plant water supply system, until the compliance is reestablish.

With respect to your comments made as regards a presumptive infringement of the provisions of Government Decision No.351/2005 (“GD 351/2005”), there are several aspects to be taken into consideration. Thus:

1. Firstly, please note that, according to the provisions of art. 6 of GD 351/2005, any activity that might determine the discharge of dangerous substances into the environment is subject to the prior approval of the water management authorities and shall comply with the provisions of the water permit issued in accordance with the relevant legislation.

The GD 351/2005 provides that the water permit shall be issued only after all technical-construction measures are implemented as prevent the indirect discharge of dangerous substances into the underground waters. The maximum discharge limits are expressly provided under GD 351/2005 and compliance with such is a condition for granting and maintaining the water permit.

In accordance with the provisions of GD 351/2005, the actual discharge limits should be authorized by the relevant authority, such process being understood by the lawmaker in consideration of the complexity and variety of industrial activities, as well as the latest technological achievements.

---

Therefore, please note that the EIA stage is not intended to be finalized into an overall comprehensive

permit, but it represents only a part of a more complex permitting process. Please note that, according with art. 3 of GD 918/2002, the data's level of detail provided in the EIA is the one available in the feasibility stage of the project, obviously making impossible for both the titleholder and authority to exhaust all required technical data and permits granted.

The adequate protection of the ground water shall be ensured by the terms and conditions of the water permit. The issuance of the water permit shall be performed following an individual assessment of the project, considering its particular aspects and the relevant legal requirements applicable for mining activities. Until the water permit is obtained, any allegation regarding the infringement of GD 351/2005 is obviously premature mainly because the water permit shall regulate, in accordance with the relevant legal provisions, the conditions to be observed by the developer as regards the protection of the ground water;

2. Secondly, kindly note that the complexity and specificity of mining projects generated the need of a particular legal framework. Therefore, for such projects, the reading of the legal provisions of a certain enactment should be corroborated with the relevant provisions of the other regulations applicable.

In this respect, please note that the understanding of GD 351/2005 must be corroborated with the provisions of the entire relevant legislation enforceable as regards Roşia Montană Project, with a particular accent to Directive 2006/21/EC on the management of waste from the extractive industries ("Directive 21").

The very scope of Directive 21 is to provide a specific legal framework for the extractive wastes and waste facilities related to mining projects, considering the complexity of such projects and the particular aspects of mining activities that can not always be subject to the common regulations on waste management and landfill.

From this perspective, Directive 21 provides that, an operator of a waste facility, as such is defined thereunder (please note that the TMF proposed by RMGC is considered a "waste facility" under Directive 21), must inter alia, ensure that:

- a) *"the waste facility is [...] designed so as to meet the necessary conditions for, in the short and long-term perspectives, preventing pollution of the soil, air, groundwater or surface water, taking into account especially Directives 76/464/EEC (1), 80/68/EEC (2) and 2000/60/EC, and ensuring efficient collection of contaminated water and leachate as and when required under the permit, and reducing erosion caused by water or wind as far as it is technically possible and economically viable;"*
- b) *"the waste facility is suitably constructed, managed and maintained to ensure its physical stability and to prevent pollution or contamination of soil, air, surface water or groundwater in the short and long-term perspectives as well as to minimize as far as possible damage to landscape."*

In addition, it should be mentioned that RMGC was required by MWEM under the Terms of Reference, to perform the EIA considering the provisions of Directive 21 and the BAT Management of Mining Waste. The Directive 21 was intended by the EU DG of Environment to be the legislative regime applicable to sound management of mining waste throughout Europe and therefore compliance with its provisions is mandatory.

\*

Chapter 4.5 of the Assessment Study of the EIA presents in detail the geology of the area, including drawings of the regional and local geology. For the tailing pond, cross sections of the tailing pond are presented in the Annexes at *Technological Processes*: Figure: 2.19 – Scheme of the tailing pond system and Figure 2.20 – Transversal cross section of the tailing pond dam and of the retention secondary dam. In the *Tailings Facility Management Plan*, Figure 5.2 presents the geological profile along the tailing pond. Drawings 03A; 03B; 07A; 07B and 09 show cross sections of the main and secondary tailing pond. Data from the geotechnical study is described in section 2.3 (page 28) within the same plan. All the plans and cross sections present the faults, geological structure and geotechnical conditions.

Please see the geological profiles of Corna Valley that are attached to this answer. In the geological profiles of the tailing pond projected for Corna Valley, there are no known faults that could endanger the safety of the pond.

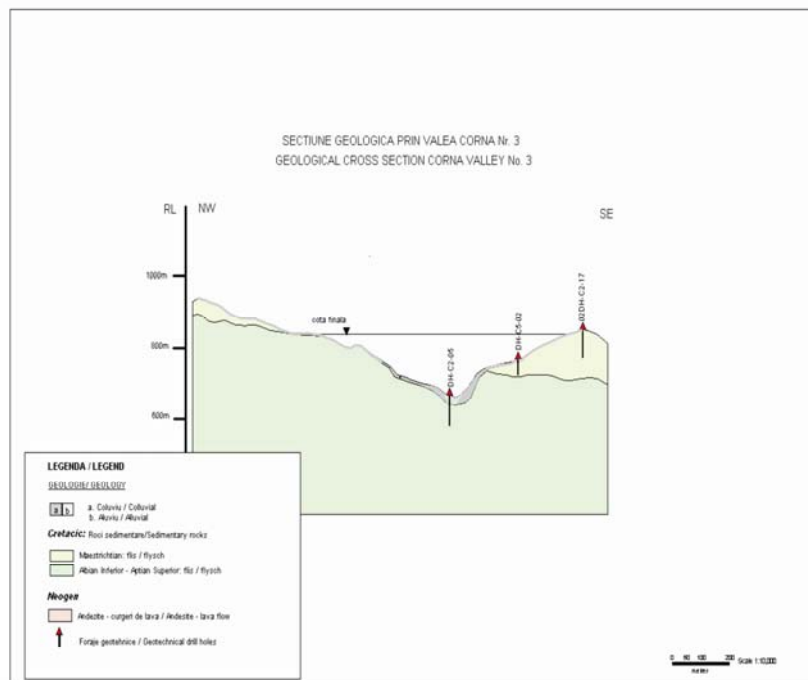
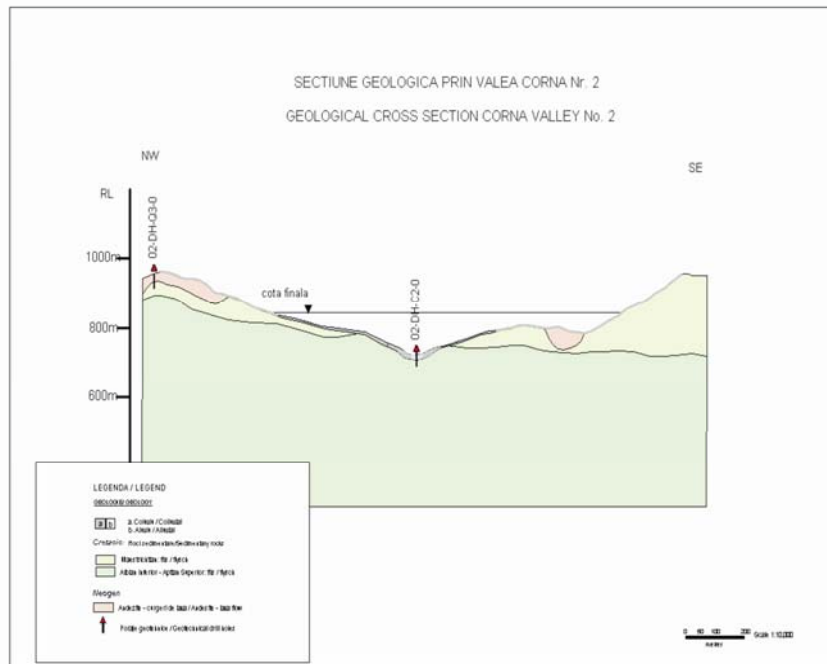

\*

The slope angle of the Tailings Management Facility is correctly calculated, please see information below. As also explained in Plan F of the EIA, the downstream slope of the ultimate tailings dam was selected at a conservative angle, recommended by Best Available Techniques as defined by EU Directive.

The current dam design is very robust with many redundancies incorporated in the design. The design redundancies were based on a review of historical dam failures as reported by ICOLD. Tailings Dam Incidents, U.S. Committee on Large Dams - USCOLD, Denver, Colorado, ISBN 1-884575-03-X, 1994, 82 pages [compilation and analysis of 185 tailings dam incidents].

The TMF has been designed to meet international best practices, specifically, it will meet or exceed:

- All Romanian and International design criteria;



- The International Cyanide Management Code requirements;
- Earthquake Design Criteria – include the Maximum Credible Earthquake, Richter Magnitude 8;
- A water retention dam design for starter dam [(clay core, with rockfill downstream (2H:1V slopes) and upstream (1.75H:1V slopes)];
- Downstream constructed rockfill dam with 2H:1V slopes for the first two dam raises above the starter dam;
- Centerline constructed rockfill dam with 3H:1V slopes for subsequent raises. (Standard practice is for 1.5:1 to 1.75:1 slopes). The 3:1 slope increases stability and reduces the potential for failure).

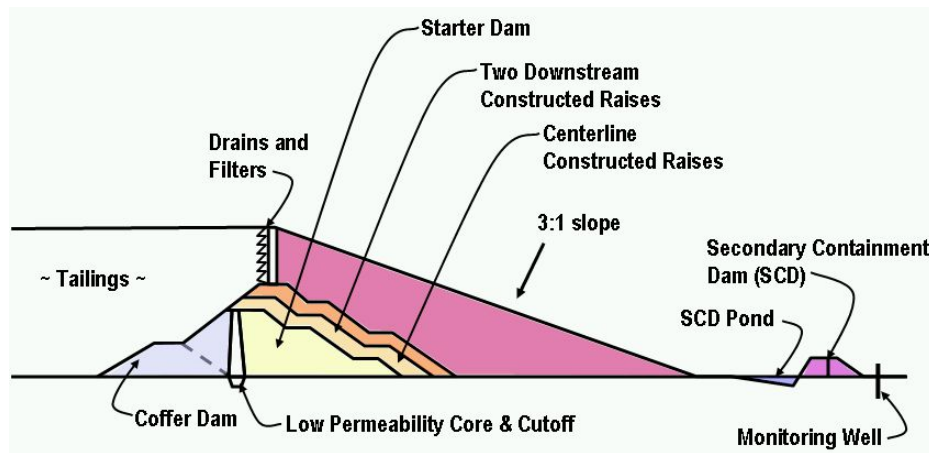

\*

To the contrary, the Environmental Impact Assessment Study Report (EIA) examines other industries that could be developed and identifies constraints and obstacles that currently prevent such alternate development. This allows the EIA study to conclude that the Roşia Montană Project (RMP) not only does not preclude other industries from being developed, but will also make that easier and more likely to happen.

In addition, the Community Sustainable Development Plan makes specific provision for development of economic activity other than mining, which is aimed to take place during the term of the RMP and also to succeed mining when that ceases on closure of the RMP. To that effect, the RMP closure plan is also designed to allow a productive end-use of the site and create an asset rather than a liability.

This approach is as documented in mining guidance worldwide and as set down in the 2004 EU BAT document for the mining industry.

The injection of investment into the area, if handled correctly, should stimulate other development. Roşia Montană Gold Corporation (RMGC) is committed to promoting long term development opportunities as part of the sustainable development plan.

At the time of closure the company will do all it can for the existing workforce in providing assistance in finding alternative employment.

According to the provisions of art. 52 (1) of the Mining Law no. 85/2003, the entities ceasing the mining activities should submit to the competent authority an application accompanied by the updated mining activities cessation plan, describing the details for the actions necessary to be performed for the effective mine closure. The Mine Closure Plan, should contain, among others, a social protection program for the personnel.

Given the skills base and experience that the workers will have acquired, this might be jobs on other mining projects in a region with significant resource development potential. Alternatively, RMGC will provide the opportunity of re-training and support in setting up alternative businesses. One of the most important sides of development is community and local authorities capacity building and development.

Even before the project starts, the company is interested in working together with the community to

finding the best development solutions for the area. Under the auspices of the United Nations Development Program (UNDP), a number of working groups will be established one of which will be assigned the task of exploring development opportunities.

Meanwhile, a number of programs is developed with the aim to raise both the educational profile and the level of skills in the community, to meet the needs of the project and to encourage people think of other ways of making a living apart from mining, the vocational training program is one of them.

RMGC established Roșia Montană MicroCredit “IFN Gabriel Finance SA” in January 2007 to encourage the local investors. This micro lender is designed to provide funding and necessary resources to the people of Roșia Montană, Abrud, Câmpeni and Bucium. The objective is supporting local people in establishing small businesses or expanding existing ones. Business training is part of the vocational training program. A business incubator is also being established.

For more information, please see Roșia Montană Sustainable Development and the Roșia Montană Project – annex 4.

\*

We do not understand exactly what you mean by “equal opportunities”.

According to the Law no. 202/2002 on equal opportunities between men and women, the company promotes an equal treatment and opportunities for both men and women, in case of hiring and employment relations.

The Roșia Montană Project (RMP) will create an average of 1,200 jobs during the 2 year construction period. It is expected that the majority of these positions will be sourced locally, from the project impacted area.

During the 16 years of operations the RMP will require 634 jobs (direct employment including contracted employment for cleaning, security, transportation, and other). Again, it is expected that most of these jobs will be sourced locally, from the project impacted area [1].

If the appropriate skills are not available in the existing workforce, training programs will be made available to increase the skill base. Employment will be prioritized at the local level with people from Roșia Montană being given the first priority for work on the project. Should positions still not be filled from labor available at the local level recruitment will take place at the regional level.

So the social problems will not deepen. On the contrary, the injection of investment into the area, if handled correctly, should stimulate other development. Roșia Montană Gold Corporation (RMGC) is committed to promoting long term development opportunities as part of the sustainable development plan.

According to the provisions of art. 52 (1) of the Mining Law no. 85/2003, the entities ceasing the mining activities should submit to the competent authority an application accompanied by the updated mining activities cessation plan, describing the details for the actions necessary to be performed for the effective mine closure. The Mine Closure Plan should contain, among others, a social protection program for the personnel.

At the time of closure the company will do all it can for the existing workforce in providing assistance in finding alternative employment. Given the skills base and experience that the workers will have acquired, this might be jobs on other mining projects in a region with significant resource development potential. Alternatively, Roșia Montană Gold Corporation (RMGC) will provide the opportunity of re-training and support in setting up alternative businesses.

RMP closure plan is also designed to return the site to productive public use.

For more information, please see Roșia Montană Sustainable Development and the Roșia Montană Project – annex 4.

References:

[1] Roșia Montană Project, EIA Study Report, Non Technical Summary, vol.19, pp.7 With inclusion of additional hiring for contracted employment for cleaning, security, transportation, and other, direct employment is 634.

\*

Atmospheric pollutants are everywhere in the ambient air, with lower or higher concentrations, their emission sources being both anthropic (human activities) and natural.

In regards to the atmospheric pollutants generated by the mining activities proposed by Roșia Montană Project, we specify that Piatra Albă area, although relatively close to the industrial perimeter, is a part of its external areas and is exposed to the lowest extent to these pollutants. The sole pollutant which could influence, to a certain extent, the air quality from Piatra Albă area is represented by particles. Maximum concentrations of particles from the air within the Piatra Albă area will be of 4 up to 20 times lower than the standard values for population's health protection. Concentrations of other pollutants generated by the future mining activities into the Piatra Albă area's air will be insignificant.

Please note that in the perimeter of any locality, irrespective of the industrial activities, the air quality is influenced by inherent local sources of day-to-day life, namely: heating, cooking, traffic etc.

The levels of pollution by particles of the air neighboring the industrial perimeter, due to the effect of the local sources together with the future mining activities, will be lower than the limit values for population's health protection.

For the dust emission control from open pits and haulage roads of ore and waste rock, the following measures have been taken:

- Utilization of a new blasting technology, namely the sequential blasting technology which reduces drastically the height of the dust plume and dispersion area;
- Ceasing of the activities generating dust during the periods with intense winds or when the automatic monitor for particles installed in the Roșia Montană protection area indicates an alert situation;
- Implementation of a program for dust control on the unpaved roads during the drought seasons by means of watering trucks and inert substances for dust restraining. These measures will reduce the dust emissions with 90%;
- Minimizing of the unloading height at manipulation / discharge of materials;
- Prescribing and application of speed limitation on traffic;
- Implementation of a program of periodically maintenance of vehicles and motorized equipments;
- Automatic monitoring of the air quality and meteorological parameters;
- Implementation of additional measures for dust emission control: ore and waste rock watering at the loading into trucks.

Control measures for dust emission generated by low grade ore and waste rock dumps:

- Cleaning and watering the work platforms during the drought seasons;
- Limitation of the activities taking place at the stockpiling areas in order to avoid the disturbance of new surfaces which might generate dust dispersion due to Aeolian erosion.

Please note that as the ore mining activities proceed, the pit go deeper (depths of 250-300 m will be reached by comparison with the present levels); their walls represent physical obstacles for the the dust dispersion into the area surrounding the pits.

Details: The report on Environment Impact Assessment Study (Vol.12, Chapter 4.2, Sub-chapter 4.2.4) and Air Quality Management Plan (Vol. 24, Plan D) include details regarding the technical and operational measures for mitigation/elimination of the dust dispersion generated by Project activities.

\*

The environmental impact assessment (EIA) process has included preliminary cumulative estimates for stationary motorized equipment and linear (vehicular) sources were prepared in order to provide an initial understanding of the potential cumulative noise and vibration impacts from background and Roşia Montană Project sources, and to guide future monitoring and measurement activities as well as the selection of appropriate Best Management Practices/Best Available Techniques for further mitigation of the potential noise and vibration impacts from Project activities. These preliminary estimates apply to major construction activities, as well as the operation and decommissioning/closure of the mine and process plant. They are documented as data tables and isopleth maps for major noise-generating activities in selected, representative Project years; see Tables 4.3.8 through 4.3.16 and Exhibits 4.3.1 through 4.3.9. All these details related to the applied assessment methodology, the input data of the dispersion model, the modeling results and the measures established for the prevention/mitigation/elimination of the potential impact for all project stages (construction, operation, closure) are included in Chapter 4, Section 4.3 Noise and Vibrations of the EIA Report.

Project Years 0, 9, 10, 12, 14, and 19 were selected for modeling because they are considered to be representative of the most significant levels of noise-generating activity. They are also the same years used for air impact modeling purposes in Section 4.2, as air and noise impacts share many of the same sources or are otherwise closely correlated. In order to more accurately reflect potential receptor impacts, all of these exhibits integrate the background traffic estimates discussed in Section 4.3.6.1.

The Project site plan and process plant area and facility drawings were used to establish the position of the noise sources and other relevant physical characteristics of the site. Receptor locations were established using background reports and project engineering and environmental documentation provided by RMGC. With this information, the source locations and receptor locations were translated into input (x, y, and z) co-ordinates for the noise-modeling program.

**Tables 4.3.8 through 4.3.16** and **Exhibits 4.3.1 through 4.3.9** present the average maximum noise values likely to be experienced by the receptor community over all Project phases after incorporation of a variety of initial mitigation measures designed specifically to reduce the impacts associated with mobile and stationary machinery sources. The influence of non-mining related background (primarily traffic) noise is also included.

To evaluate the sound levels associated with haul trucks and other mobile sources traversing the site carrying excavated ore, waste rock, and topsoil, a noise analysis program based on the (U.S.) Federal Highway Administration's (FHWA) standard RD-77-108 [1] model was used to calculate reference noise emissions values for heavy trucks along the project roadways. The FHWA model predicts hourly  $L_{eq}$  values for free-flowing traffic conditions and is generally considered to be accurate within 1.5 decibels (dB).

The model is based on the standardized noise emission factors for different types and weights of vehicles (e.g., automobiles, medium trucks, and heavy trucks), with consideration given to vehicle volume, speed, roadway configuration, distance to the receiver, and the acoustical characteristics of the site. The emission levels of all three vehicle types increase as a function of the logarithm of their speed.

#### References:

[1] FHWA Highway Traffic Noise Prediction Model; see Federal Highway Administration Report Number FHWA-RD-77-108, USA, Washington, D.C., 1978.

\*

#### Mitigation Strategy

RMGC will adopt and implement a noise and vibration management strategy that is designed to minimise the noise and vibration footprint of the Project to the extent possible through the implementation of internationally recognized Best Available Techniques/Best Management Practices. The Roşia Montană Project will:

- employ currently applicable regulatory limits for noise and vibration as specific monitoring goals or performance targets;
- select and monitor representative sensitive receptor locations in the zones suggested by the preliminary, intrinsically conservative modeling results documented in **Exhibits 4.3.1 through 4.3.9** (and/or as established by physical surveys of sensitive structures);

- at the selected monitoring locations, measure ambient noise levels as well as vibration frequency, velocity, and acceleration to determine actual noise and vibration impacts; these data will provide the basis for an ongoing noise and vibration monitoring program [see Chapter 6.2 of the Project Noise and Vibration Management Plan (**ESMS Plans, Plan E**)] that will be continually adjusted to account for changing Project characteristics, stakeholder interests, and regulatory requirements, as they may occur over the life of the Project;
- undertake proactive communications with local residents through public meetings and regular individual contacts as the means of communicating blasting schedules, deliveries of SHLO equipment, or other significant noise- or vibration-generating activities and obtain resident feedback on the effectiveness of mitigation measures;
- evaluate monitoring program data and apply additional Best Available Techniques (see **Table 4.3.17** for a list of proven Best Available Techniques (BAT) options that may be selected from to address specific monitored conditions) to minimize noise and vibration impacts to the extent possible, as appropriate for the various job functions of the workforce and the location of the Project boundaries and receptors in relation to specific sources or sets of sources;
- evaluate the relative effectiveness of the BATs so applied, through continued monitoring actions;
- continue to refine or update source controls, apply alternate BATs or BMPs, and/or undertake additional corrective or preventive action in order to continually minimize or mitigate noise and vibration impacts to the workforce and local residents for the life of the mining operation.

Table 4.3.46: Potential BAT Options or Mitigation /Minimization of Noise and Vibration

BAT	Minimization Potential	BAT Sources
1. Adjust frequency of deliveries by heavy vehicles to prevent concentrated impacts to adjacent communities	Variable	1
2. Adjust construction schedules to minimize night-time activities requiring the use of high acoustical-energy equipment (e.g., dozers, excavators)	Variable	1
3. Create noise control barriers via earthen berms or bunds, which can be as long as required and from 10 to 20m high depending on the topography and geometry of the source(s) and receptor(s)	5 to 20 dB(A)	1, 2, 3, 3
4. Acoustic treatment of dwellings in special situations, necessary to improve habitable spaces	10 to 20 dB(A)	3, 4, 6
5. Fit heavy haul trucks with additional noise control systems as necessary to achieve desired reductions; depending on dealer-installed options for EU-certified equipment, other options may include: <ul style="list-style-type: none"> <li>• engine combustion management systems</li> <li>• enclosing engine bays</li> <li>• aerodynamic radiator fan design</li> <li>• noise-control louvers or baffles on radiator grille</li> <li>• noise-control louvers or baffles on hydraulic system cooling fans</li> <li>• high-performance silencers</li> <li>• variable backup warning systems, adjusted for ambient conditions</li> <li>• chain mesh mudflap</li> <li>• low-noise tyre tread design</li> </ul>	<ul style="list-style-type: none"> <li>- 2 to 5 dB(A)</li> <li>- 5 to 10 dB(A)</li> <li>- 2 to 3 dB(A)</li> <li>- 2 to 3 dB(A)</li> <li>- 2 to 3 dB(A)</li> <li>- 5 to 10 dB(A) - -</li> <li>- variable benefits</li> <li>- &lt;3 dB(A)</li> <li>- 1 to 3 dB(A)</li> </ul>	3, 5, 6, 7, 8, 9, 7
6. Fit excavators with noise control systems as necessary to achieve desired reductions; depending on dealer-installed options for EU-certified equipment, options may include: <ul style="list-style-type: none"> <li>• engine combustion management systems</li> <li>• sound-absorbing panels within engine bays, under the deck area, and inside the counterweigh</li> <li>• sound absorbing panels around the powerpacks and hydraulic cooler house</li> <li>• use multiple hydrostatically-controlled units for engine cooling (vs. single belt-driven fan)</li> <li>• variable backup warning systems, adjusted for ambient conditions</li> <li>• primary/secondary silencers, tuned to engine exhaust characteristics</li> </ul>	<ul style="list-style-type: none"> <li>- 2 to 5 dB(A)</li> <li>- 3 to 5 dB(A)</li> <li>- 5 to 10 dB(A)</li> <li>- 2 to 4 dB(A)</li> <li>- 1 to 3 dB(A)</li> <li>- variable benefits</li> <li>- 5 to 10 dB(A)</li> </ul>	3, 6, 7, 9
7. Fit dozers with additional noise control systems as necessary to achieve desired reductions; depending on dealer-installed options for EU-certified equipment, options may include: <ul style="list-style-type: none"> <li>- <b>engine combustion management systems</b></li> <li>- high-performance silencers</li> <li>- engine shrouding</li> <li>- variable backup warning systems, adjusted for ambient conditions</li> <li>- <b>optional tread control devices to reduce “track slap” characteristics</b></li> </ul>	<ul style="list-style-type: none"> <li>- 2 to 5 dB(A)</li> <li>- 5 to 10 dB(A)</li> <li>- 5 to 10 dB(A)</li> <li>- variable benefits</li> <li>- variable benefits</li> </ul>	3, 6, 7, 8, 9, 10, 10

The monitoring and management of noise and vibration impacts to receptors in adjacent communities or habitations within the protected areas of the Project will be managed in accordance with the Noise and Vibration Management Plan (**ESMS Plans, Plan E**), which describes the specific management processes

that will be implemented to minimize noise and vibration in accordance with appropriate BMPs and BATs. As summarized in **Figure 4.3.6**, this includes the active incorporation of noise and vibration feedback into establishing or refining:

- *the Noise and Vibration Management Plan itself;*
- individual blasting plans for the two quarries and four open pits; and
- *the Cultural Heritage Management Plan* (which lists cultural important structures that must be considered with regard to their potential sensitivity to vibration impacts; as discussed in **ESMS Plans, Plan N**).

References:

- [1] *Mine Planning for Environment Protection*, Commonwealth of Australia, Environmental Protection Agency, Best Practice Environmental Management in Mining, June, 1995.
- [2] *Noise Management at Martha Mine, Newmont Mining*; [www.marthamine.co.nz/sound.html](http://www.marthamine.co.nz/sound.html).
- [3] *Noise, Vibration, and Airblast Control*, Environment Australia, 1998; [www.ea.gov.au/industry/sustainable/mining/booklets/noise/noise3.html#3](http://www.ea.gov.au/industry/sustainable/mining/booklets/noise/noise3.html#3).
- [4] Australian Government, Department of the Environment and Heritage, *Checklists for Sustainable Minerals, Checklist for Noise, Vibration, and Airblast Control*, 2003.
- [5] *Pollution Prevention and Abatement Guidelines for the Mining Industry*, World Bank/UNIDO/UNEP draft guidelines, July 1993.
- [6] Caterpillar web site; [www.cat.com](http://www.cat.com).
- [7] *Essentials – Noise Management in the Construction Industry: A Practical Approach*, Government of Western Australia, 3/99.
- [8] *Noise Control Resource Guide – Surface Mining*, U. S. Department of Labor, Mine Safety and Health Administration (MSHA).
- [9] *Environment and Community – Opportunities and Challenges for Mine Planning and Operations, Mt. Arthur Coal (BHP Billiton)*, May 2005.
- [10] *Bulldozer Noise Control*, U. S. Department of Labor, Mine Safety and Health Administration (MSHA).

\*

All underground accessible voids have been topographically surveyed and tri-dimensionally modeled so that we currently have an accurate image of their location and dimensions. There are 2 types of underground voids. One is represented by the access and mining galleries, and their size has no impact on blasting operations and on the traffic of heavy load trucks. The others are voids that have been generated by previous mining operations, and they are “corandas” and “rooms and pillars”. Special measures must be taken for the latter type of voids of large dimensions, in order to avoid the impact on blasting procedures and on ore transport. These measures would imply the adjustment of the drilling network and of the blasting loads, backfilling the voids with material, and void areas will be marked on the field so as to avoid accidents. These aspects will be subject to some very strict procedures regarding the blasting technologies and the occupational safety technique and they are characteristic to the construction and operation stages and not for the feasibility stage when the EIA process is being developed.

***A detailed presentation of blasting technology can be found in the annex 7.1 - Proposed blasting technology for the operational phase of Roşia Montană Project***

\*

Roşia Montană Gold Corporation (“RMGC”) has invested significant time, energy, and resources assessing the viability of a mining project in the valley of Roşia Montană. This assessment has led RMGC to conclude that Roşia Montană presents an attractive long-term development opportunity – an opinion confirmed by a variety of lending institutions, which have completed detailed reviews of the project’s design and profitability. We have every confidence that we will see the project through to the end of its projected 16-year lifespan, regardless of any fluctuations in the market price of gold.

RMGC is also committed to maintaining the highest standards of occupational health and safety for its employees and service providers. Our utilization of Best Available Techniques helps us to ensure this goal is achieved. No organization gains from a loss, and to that end we will work to implement engineering solutions to risk, as they are far superior to insurance solutions to risk. Up to 75% of loss risk can be

removed during the design and construction phase of a project.

Yet we recognize that with a project as large as that being undertaken at Roșia Montană, there is a need to hold comprehensive insurance policies (such policies are also a prerequisite for securing financing from lending institutions). Core coverage includes property, liability, and special purpose (e.g. delayed start up, transportation, non-owned). Thus in the event of legitimate claims against the company, these claims will be paid out by our insurers, and there will be no financial impact on the company, thus we would not expect any hypothetical temporary closure to result in a long-term closure.

RMGC also recognizes that mining, while permanently changing some surface topography, represents a temporary use of the land. Thus from the time the mine is constructed, continuing throughout its lifespan, closure-related activities – such as rehabilitating the land and water, and ensuring the safety and stability of the surrounding area – will be incorporated into our operating and closure plans.

In Romania, the creation of an Environmental Financial Guarantee (“EFG”) is required to ensure adequate funds are available from the mine operator for environmental cleanup. The EFG is governed by the Mining Law (no. 85/2003) and the National Agency for Mineral Resources instructions and Mining Law Enforcement Norms (no. 1208/2003). Two directives issued by the European Union also impact the EFG: the Mine Waste Directive (“MWD”) and the Environmental Liability Directive (“ELD”).

The Mine Waste Directive aims to ensure that coverage is available for 1) all the obligations connected to the permit granted for the disposal of waste material resulting from mining activities and 2) all of the costs related to the rehabilitation of the land affected by a waste facility. The Environmental Liability Directive regulates the remedies, and measures to be taken by the environmental authorities, in the event of environmental damage created by mining operations, with the goal of ensuring adequate financial resources are available from the operators for environmental cleanup efforts. While these directives have yet to be transposed by the Romanian Government, the deadlines for implementing their enforcement mechanisms are 30 April 2007 (ELD) and 1 May 2008 (MWD) – thus before operations are scheduled to begin at Roșia Montană.

RMGC has already begun the process of complying with these directives, and once their implementation instruments are enacted by the Romanian Government, we will be in full compliance.

There are two separate and distinct EFGs under Romanian law.

The first, which is updated annually, focuses on covering the projected reclamation costs associated with the operations of the mine in the following year. These costs are of no less than 1.5 percent per year, of total costs, reflective of annual work commitments.

The second, also updated annually, sets out the projected costs of the eventual closure of the Roșia Montană mine. The amount of the EFG to cover the final environmental rehabilitation is determined as an annual quota of the value of the environmental rehabilitation works provided within the monitoring program for the post-closure environmental elements. Such program is part of the Technical Program for Mine Closure, a document to be approved by the National Agency for Mineral Resources (“NAMR”).

Each EFG will follow detailed guidelines generated by the World Bank and the International Council on Mining and Metals.

The current projected closure cost for Roșia Montană is US \$76 million, which is based on the mine operating for its full 16-year lifespan. The annual updates will be completed by independent experts, carried out in consultation with the NAMR, as the Governmental authority competent in mining activities field. These updates will ensure that in the unlikely event of early closure of the project, at any point in time, each EFG will always reflect the costs associated with reclamation. (These annual updates will result in an estimate that exceeds our current US \$76 million costs of closure, because some reclamation activity is incorporated into the routine operations of the mine.)

The annual updates capture the following four variables:

- Changes in the project that impact reclamation objectives;
- Changes in Romania’s legal framework, including the implementation of EU directives;



- New technologies that improve the science and practice of reclamation;
- Changes in prices for key goods and services associated with reclamation.

Once these updates are completed, the new estimated closure costs will be incorporated into RMGC's financial statements and made available to the public.

A number of different financial instruments are available to ensure that RMGC is capable of covering all of the expected closure costs. These instruments, which will be held in protected accounts at the Romanian state disposal, include:

- Cash deposit;
- Trust funds;
- Letter of credit;
- Surety bonds;
- Insurance policy.

Under the terms of this guarantee, the Romanian government will have no financial liability in connection with the rehabilitation of the Roşia Montană project.

\*

Taken over 20 years, the injection of investment into the area, if handled correctly, should stimulate other development. Roşia Montană Gold Corporation (RMGC) is committed to promoting long term development opportunities as part of the sustainable development plan.

According to the provisions of art. 52 (1) of the Mining Law no. 85/2003, the entity ceasing the mining activities should submit to the competent authority an application accompanied by the updated mining activities cessation plan, describing the details for the actions necessary to be performed for the effective mine closure. The Mine Closure Plan should contain, among others, a social protection program for the personnel.

At the time of closure, the company will do all it can for the existing workforce in providing assistance in finding alternative employment. Given the skills base and experience that the workers will have acquired, this might be jobs on other mining projects in a region with significant resource development potential. Alternatively, RMGC will provide the opportunity of re-training and support in setting up alternative businesses.

One of the most important sides of development is community and local authorities capacity building and development. Even before the project starts, the company is interested in working together with the community to finding the best development solutions for the area. It is hoped that, under the auspices of the United Nations Development Program (UNDP), a number of working groups will be established, one of which will be assigned the task of exploring development opportunities.

Meanwhile, a number of programs already in place aim at raising both the educational profile and the level of skills in the community, to meet the needs of the project and to encourage people think of other ways of making a living apart from mining. The vocational training program is one of them. Business training is part of the vocational training program. A business incubator is also established.

RMGC established Roşia Montană Microcredit in January 2007, as "IFN Gabriel Finance SA", to encourage the local investors. This micro lender is designed to provide funding and necessary resources to the people of Roşia Montană, Abrud, Câmpeni and Bucium. The objective is supporting local people in establishing small businesses or expanding existing ones.

The Roşia Montană Project (RMP) closure plan is also designed to return the site to productive public use.

For more information, please see Roşia Montană Sustainable Development and the Roşia Montană Project – annex 4.

\*

---

RMGC's geochemical analyses suggests that implementation of the waste segregation strategy described in

our Mine Closure and Rehabilitation Management Plan (Plan J in the EIA) will prevent waste dumps from being a source of pollution after mine closure.

In fact Drawing Number (4) in Plan J (Mine Rehabilitation a Closure Plan) shows the cross section how the waste rock facility will be reshaped during the rehabilitation process. Bulldozers will regrade the slopes to a 2:5:1 ratio—a ratio that allows for the placement of soil cover and revegetation.

\*

Roşia Montană Project development plan does not provide for any period of time of simultaneous operation of the four ore mining open pits and two rockfill pits. Throughout the 16 years of mine life, the project will develop as follows:

- only the two rockfill pits will be operational during the construction stage; during the operational stage of the mine, these pits will be temporary operational, for very short periods of time, when rockfill is necessary for the drains and filters of the tailings management facility;
- from the 1<sup>st</sup> year of the operational stage, until the 9<sup>th</sup> year, the mining activities will be carried out in two open pits: Cărnic and Cetate;
- the Orlea and Jig pits will be opened after year 9.

Even the 2 pits will be operated on a sequential basis: when mining the ore in one pit, waste rock will be mined in the other pit, to open new working fronts.

This progress schedule was designed as a measure to mitigate and even eliminate the potential impact of the mining operations – dust, noise and vibrations generated by the drilling, blasting, loading and transport works (the EIA, Chapter 4: *Potential Impact*, Sections 4.2 *Air*, and 4.3 *Noise and Vibrations*, explains in detail all aspects related to the potential impact of the abovementioned activities, developing dispersion models both for the air, and for the noise and vibrations). The modeling result is presented on the maps attached to the two sections. Also, the measures for the prevention, mitigation and elimination of the potential impact are presented. The strategy proposed for the implementation of the best management practices, for the purpose of eliminating the potential impact, is presented in the related Management Plans, i.e. Plan D – *Air Quality Management Plan* and Plan E – *Noise and Vibrations Management Plan*.

In conclusion, according to the results of the assessment conducted by the team of independent experts upon the protected area (historical center of Roşia Montană commune), the environmental standards in force have not been violated through the activities proposed in this project. The conditions regarding the quality of environmental factors within the residential areas will be complied with through the implementation of the proposed mitigation measures.

Also, an operation plan has been prepared, to monitor the quality of environmental factors throughout the operational stages of the project: construction, operation, closure and post closure (sensors will be mounted on historical buildings, to monitor the level of discomfort generated by the blasting activities).

\*

There isn't any information in specific literature on the issue of impacts caused by a potential exposure of vegetation or ecosystems to cyanide polluted air and on fauna's health following breathing HCN polluted air, following evaporation.

However, the following aspects need to be emphasized:

- The handling and storing of Sodium Cyanide (NaCN) will be performed only within closed systems; HCN may form and evaporate at low rates only at leaching tanks, tailings thickeners, or at the Tailings Management Facility (TMF);
- HCN emissions from the surface of tanks and tailings management facility may appear following a reduction of pH in the superficial layers of solutions (and that favors formation of HCN) and a desorption of this compound (volatilization in the air);
- Cyanide concentrations in the used solutions will decrease from 300mg/l in leaching tanks down to 7 mg/l (total cyanides) at the TMF discharge point, and the major reduction of cyanide concentrations at the discharge point being accomplished with the help of cyanide treatment

system;

- Based on what is known about cyanide chemistry and on similar experiences, the following potential emissions of HCN have been estimated to be released in air: 6 t/year released from leaching tanks, 13 t/year from tailings thickeners and 30t/year from the surface of TMF (22.4 t, and 17 mg/h/m<sup>2</sup> respectively, during hot season and 7.6 t, 11.6 mg/h/m<sup>2</sup> respectively, during cold season); it results a total average per day of HCN release of 134.2 kg;
- Once released, HCN suffers several chemical reactions within low layers of air, and through these reactions ammonia is formed;
- The mathematical model of HCN concentrations in the air (considering the situation in which the released HCN does not suffer chemical reactions in the air) has emphasized the largest concentrations at soil level within industrial facilities, i.e. within TMF area and in an area located in the close vicinity of processing plant; the maximum concentration per hour was determined to be 382 µg/m<sup>3</sup>;
- The largest HCN concentrations from air will be 2.6 times lower than the legal safety limit;
- The HCN concentrations of the air from populated areas located in the close vicinity of industrial facilities, will amount to 4 – 80 µg/m<sup>3</sup>, 250 – 12.5 times lower than legal safety limits required by our national legislation (national and EU legislation governing air quality do not include limits for the protection of population health);
- HCN evolution within the air entails a rather insignificant component of reactions during its liquid phase (the water vapors from air, and water droplets) and that is because at partially reduced pressures that are typical for gases existing in the free air, HCN is weakly soluble in water and rain will not reduce these concentrations in an effective manner (Mudder, et al., 2001, Cicerone and Zellner, 1983);
- There is little probability to have significantly larger concentrations of HCN in the rain water inside or outside the Project area than base values (0.2 ppb).

Taking into account all the abovementioned facts, it clearly results that HCN releases can not have an impact on biodiversity and on population health as long as these concentrations in the air are way below standard limits. HCN is weakly soluble in water, and thus there is no chance to enter in the food chain or in contact with area's flora and fauna. It is not specific for CN and its compounds, under various forms of aggregation to bio-accumulate (because they are biodegradable) as in the case of heavy metals.

\*

The INCO process used to treat the cyanide content tailings, by using SO<sub>2</sub>/air in the presence of catalyst (soluble copper) is influenced by the following parameters: the SO<sub>2</sub>/CN<sup>-</sup> report, the concentration of the catalyst, the pH (the optimum level is from 8 to 10, obtained by adding lime) and reaction time.

The operation of INCO facilities, located outdoor, takes place at various seasonal temperatures.

The researches conducted for studying the impact of the temperature on the cyanide oxidation process within INCO procedure lead to contradictory findings:

- E. A. DEVUYST and collaborators [1] consider that the temperature has not got a great impact against the speed of cyanide oxidation within the range of 5 to 60°C;
- US EPA [2] estimates that the INCO process depends on the temperature, mentioning slower reaction speed within the range of 25 to 5°C.

The INCO process for Rosia Montana Project is controlled by monitoring the CNue concentration in the treated tailings which must not exceed 10 mg/L, as per the mine waste Directive.

If the low temperatures during winter lead to the reduction of the cyanide oxidation speed and the increase of the CNue concentration over the mentioned limit, the Project took into consideration a potential impact and stipulates:

- the increase of the SO<sub>2</sub>/CN<sup>-</sup> report (the increase of SO<sub>2</sub> consumption);
- the increase of the catalyst concentration (add soluble copper in comparison to the existing one);
- the increase of the reaction time (double capacity of the reactor is stipulated).

In addition, should the need arise, the reaction capacity provided by the wastewater treatment plant for

low content cyanide designed to be used under abnormal operation conditions can be used when the storage capacity of the TMF (>2 consecutive PMPs) is exceeded.

References:

[1] DEVUYST, E.A., Conrad, B.R., Hudson, W.; Commercial operation of INCO's SO<sub>2</sub>/air cyanide removal process; Conference on Cyanide and the Environment, Tucson, Arizona, dec. 1984.

[2] US Env. Prot. Agency, Technical Report, Treatment of Cyanide heap leaches and tailings, EPA 530-R-94-037 (NTISPB94-201837), sept 1994.

\*

The primary receiving streams for unimpacted water will be the Roşia Stream and Corna Stream. The North and South Storm Water Diversions at the TMF will both discharge into Corna Valley immediately downstream of the Secondary Containment System. The Northern Roşia Valley Diversion Channel extending from the northern flank of the valley will discharge into Roşia Stream immediately downstream of the Cetate Water Catchment Dam and Pond.

The diversion channels will be constructed during the construction phase to minimize the volume of clean surface water entering disturbed areas of the site. These diversion channels will be intended to convey water that is not impacted by historical or proposed mining activities. The diversions will reduce the volume of clean water and storm water mixing with possibly site-impacted waters requiring treatment in the mine area, thus reducing the overall treatment requirements and helping to provide for the biological baseflows in downstream streams. An additional objective of the diversions includes protecting structures, stockpiles and active areas from flood flows.

Impacts to surface water flows will occur due to direct interception and containment of contaminated and uncontaminated surface water flows by structures constructed during the implementation of the Project. These structures include the Cetate Water Catchment Dam and the mine pits, with their associated diversion channels in the Roşia Valley; and the TMF and SCD with their associated diversion channels in the Corna Valley.

Further drainage will be diverted from waste rock dumps in both valleys, from the old mine wastes and low grade ore stockpile and the 714 adit in the Roşia Valley from the operations area. The net result will be the potential to impact the flows in the Roşia and Corna streams and therefore also the Abrud and ultimately the Aries rivers.

Wherever possible, clean water will be diverted around the facilities to the respective catchments downstream of the Project area, without loss of flow – and so any residual impact on surface water flows in the downstream system will be mainly in respect of loss of contaminated water only.

The Project intercepts contaminated water from the Roşia and Corna catchments while diverting as much clean surface water as possible for return to the streams. Nevertheless, some of the treated water from the ARD waste water treatment plant is discharged back to the streams as compensation flow. This amount averages 237.42 m<sup>3</sup>/hr (66 L/s) over the operational life of the mine (Exhibit 4.1.12, stream 35 of the EIA). This is less than the average baseline flows which total 309.3 m<sup>3</sup>/hr (85.9 L/s), although it does not include diverted clean water flows. The apparent reduction in flow in the two streams (71.9 m<sup>3</sup>/hr, 20 L/s) is accounted for almost exactly by the intercepted mine water flows which together total 67.3m<sup>3</sup>/hr (18.7 L/s) – so the 23% (maximum) reduction in flow is offset by the removal of the most contaminated component.

The impact on the River Abrud of the 71.9 m<sup>3</sup>/hr (20 l/s) reduction is negligible – about 1.4% of its total average flow.

Moreover, the Project is committed to maintaining minimum flows in the Roşia and Corna streams of 72m<sup>3</sup>/hr (20 L/s) and 25.2 m<sup>3</sup>/hr (7 L/s) respectively. These are the estimated biological compensation baseflows which will be conducive to ecological sustainability when the streams have recovered sufficiently in quality terms to support aquatic fauna and flora. In the case of the Roşia stream lower flows than this minimum flow have already been recorded (see baseline data between 2000 and 2005).

\*

The drinking water needs can be met by the existing water supply, which will not be impaired by the project. Should at any point existing supply be insufficient perhaps due to temporary spikes in use, water tanks will be brought to site, as is customary in construction efforts.

\*

Regardless of the financial condition of the Roșia Montană Gold Corporation (“RMGC”), the Romanian government will have no financial liability in connection with the rehabilitation of the Roșia Montană project.

RMGC has invested significant time, energy, and resources assessing the viability of a mining project in the valley of Roșia Montană. This assessment has led RMGC to conclude that Roșia Montană presents an attractive long-term development opportunity – an opinion confirmed by a variety of lending institutions, who have completed detailed reviews of the project’s design and profitability. We have every confidence that we will see the project through to the end of its projected 16-year lifespan, regardless of any fluctuations in the market price of gold.

RMGC recognizes that mining, while permanently changing some surface topography, represents a temporary use of the land. Thus from the time the mine is constructed, continuing throughout its lifespan, closure-related activities – such as rehabilitating the land and water, and ensuring the safety and stability of the surrounding area – will be incorporated into our operating and closure plans.

In România, the creation of an Environmental Financial Guarantee (“EFG”) is required to ensure adequate funds are available from the mine operator for environmental cleanup. The EFG is governed by the Mining Law (no. 85/2003) and the National Agency for Mineral Resources instructions and Mining Law Enforcement Norms (no. 1208/2003). Two directives issued by the European Union also impact the EFG: the Mine Waste Directive (“MWD”) and the Environmental Liability Directive (“ELD”).

The Mine Waste Directive aims to ensure that coverage is available for 1) all the obligations connected to the permit granted for the disposal of waste material resulting from mining activities and 2) all of the costs related to the rehabilitation of the land affected by a waste facility. The Environmental Liability Directive regulates the remedies, and measures to be taken by the environmental authorities, in the event of environmental damage created by mining operations, with the goal of ensuring adequate financial resources are available from the operators for environmental cleanup efforts. While these directives have yet to be transposed by the Romanian Government, the deadlines for implementing their enforcement mechanisms are 30 April 2007 (ELD) and 1 May 2008 (MWD) – thus before operations are scheduled to begin at Roșia Montană.

RMGC has already begun the process of complying with these directives, and once their implementation instruments are enacted by the Romanian Government, we will be in full compliance.

There are two separate and distinct EFGs under Romanian law.

The first, which is updated annually, focuses on covering the projected reclamation costs associated with the operations of the mine in the following year. These costs are of no less than 1.5 percent per year, of total costs, reflective of annual work commitments.

The second also updated annually, sets out the projected costs of the eventual closure of the Roșia Montană mine. The amount of the EFG to cover the final environmental rehabilitation is determined as an annual quota of the value of the environmental rehabilitation works provided within the monitoring program for the post-closure environmental elements. Such program is part of the Technical Program for Mine Closure, a document to be approved by the National Agency for Mineral Resources (“NAMR”).

Each EFG will follow detailed guidelines generated by the World Bank and the International Council on Mining and Metals.

The current projected closure cost for Roșia Montană is US \$76 million, which is based on the mine operating for its full 16-year lifespan. The annual updates will be completed by independent experts,

carried out in consultation with the NAMR, as the Governmental authority competent in mining activities field. These updates will ensure that in the unlikely event of early closure of the project, at any point in time, each EFG will always reflect the costs associated with reclamation. (These annual updates will result in an estimate that exceeds our current US \$76 million costs of closure, because some reclamation activity is incorporated into the routine operations of the mine.)

The annual updates capture the following four variables:

- Changes in the project that impact reclamation objectives;
- Changes in Romania's legal framework, including the implementation of EU directives;
- New technologies that improve the science and practice of reclamation;
- Changes in prices for key goods and services associated with reclamation.

Once these updates are completed, the new estimated closure costs will be incorporated into RMGC's financial statements and made available to the public.

A number of different financial instruments are available to ensure that RMGC is capable of covering all of the expected closure costs. These instruments, which will be held in protected accounts at the Romanian state disposal, include:

- Cash deposit;
- Trust funds;
- Letter of credit;
- Surety bonds;
- Insurance policy.

\*

There is no connection between the quantity of ore which will be mined for commercial purposes and the rocks used for initial construction of the Corna Dam or closure at the end of the mine's life. The Tailings Management Facility (TMF) Dam/Corna Dam will be built according to very specific engineering design. The "Tailings Facility Management Plan," Plan F of the EIA, describes that the dam will be built with rockfill materials for the shell of the dam, crushed rock for the drains and filter zones, and low permeability soil for the core of the dam. The rockfill for the dam shell zones will be obtained from either the onsite rock quarry or from waste rock (non-ore materials) from the mining operations,

Specifically, for the starter dam the rockfill for the shell zone will be obtained from the Șulei quarry. Subsequent raises will be constructed with rockfill from the mining operation. The crushed rock for the drain and filter zones will be obtained from the La Pârâul Porcului quarry. The low permeability soil core for the dam will be obtained from the thick colluvial deposits within the tailings basin slopes.

The use of "waste" rock to construct the dam raises serves two purposes. First, it allows storage of waste rock, minimizing additional waste rock stockpiles. Second, it provides a structural material for constructing the TMF dam without expanding existing, or creating new, borrow areas.

The Table below presents the waste rock tonnage that will be generated for each year of the mine life and indicates the location where the material will be deposited.

Year	Material Destinations									
	Crusher of Crs Stkp Ktonnes	Cetate Stkp Ktonnes	TMP Const Ktonnes	Cetate Dump Ktonnes	Cărnic Dump Ktonnes	Cărnic In-Pit Ktonnes	Orlea In-Pit Ktonnes	Jig Pit In-Pit Ktonnes	Mausoleum In-Pit Ktonnes	Total material Ktonnes
Prepro-ductie	420	312			343					1,075
1	11,342	7,807	4,812	9,125	2,914					36,000
2	13,014	8,561	4,147	4,515	6,263					36,500
3	13,320	3,751	3,196	8,287	7,946					36,500
4	13,190	3,251	6,449	1,349	12,261					36,500
5	13,300	4,015			18,685					36,000
6	13,515	1,538	3,895		17,052					36,000
7	14,248		2,877		18,875					36,000
8	13,990		2,150		19,860					36,000
9	14,881		2,838	11	14,664	3,606				36,000
10	15,413		2,530			15,057				33,000
11	15,317		2,125			15,558				33,000
12	13,712		5,622					12,330	1,936	33,600
13	14,212		2,299				15,111	1,614		33,236
14	5,796		4,885				1,739			12,420
15			2,941							
16			2,941							
	185,671	29,235	53,707	23,287	118,863	34,221	15,850	13,944	1,939	471,831

\*

Introduced as part of the Environmental Impact Assessment Report Study (EIA), the Roşia Montană Foundation is shifting in focus. The Community Sustainable Development Plan activities initially conceived as coming under the Foundation umbrella (business oriented activities: business incubator, business advisory center, micro-finance facility, as well as social oriented activities: education and training center) have been advanced independently, via partnerships and with community participation in decision-making – a preferable way to advance social and economic development programs.

Going forward, the Foundation will take shape around preservation, patrimony and cultural heritage issues, with its final form determined in consultation with the community.

In terms of the philosophy that guides the company's Sustainable Development efforts, the Roşia Montană Gold Corporation (RMGC) sees itself not as principal provider, but as a partner. Community involvement is considered the starting point; over time, as the community builds the capacity to maintain programs in its own right, the company will turn over control of currently-established programs to the community and its institutions.

For more information, please see Roşia Montană Sustainable Development and the Roşia Montană Project – annex 4.

\*

Piatra Despicață is a volcanic "bomb" located in a secondary position at the base of the Cărnic massif, few meters above an industrial-communal road. This is in fact an andesite block weighing roughly 2 tons which can at any time roll down the valley. In 2002, based on the documentation submitted by the company S.C. Agraro Consult S.R.L., the Commission for the Protection of Natural Monuments of the Romanian Academy approved the relocation of Piatra Despicață to another area, which will not be impacted by the mining project.

Therefore, the future location of Piatra Despicață will be approved by the Romanian Academy and the Ministry of Culture and Religious Affairs, preferably in the Protected Zone Roşia Montană. The relocation will be coordinated and monitored by specialists, this process involving the usual technical means that are specific for such large structures.

Item no.

2985

No. to identify the observations received from the public

No.  
111784/  
25.08.2006

Proposal

**The questioner does not agree to the implementation of the Roşia Montană mining project** formulating the following remarks and comments:

- Within EIA, there are not presented all the possible risks caused by this project;
- The total costs for mine closure are unrealistic;
- There isn't until now an approved Zonal Urbanism Plan for the Protected Areas;
- The phase of public consultation and quality evaluation of the impact assessment study report begun without a valid urbanism certificate;
- Information about the foundation which RMGC will establish and subsidize is not given. This foundation follows to assume the obligations which the mining operation can not assume;
- The present urbanism plans of the Roşia Montană commune do not correspond with the mining project proposal described in EIA;
- The tailings management facility is not lined;
- The proposed waste deposits will be not constructed according to the legislation in force;
- Financial guarantees were not fixed;

Also, the questioner sends within the letter two points of view of some independent specialists

- There is not a Safety Report submitted for the public consultation and evaluation by the competent authorities;
- The EIA report does not evaluate the "Zero alternative";
- The project represents a threatening for the protected flora and fauna;
- The EIA report does not refer to the impact on the listed heritage buildings of noise and vibrations caused by the mining operations;
- The public/ONGs wish to consult the contracts and agreements between Company and Romanian State;
- Modification of the urbanism plan without the public consultation;
- From archeological point of view, the area proposed to be occupied by project was not legally investigated;
- The questioner contests the protection of the architectural and spiritual monuments with the responsibility of the state institutions for the protection operation.

**SEE THE CONTENT OF THE TYPE 1 CONTESTATION**

Solution

It is the nature of risk that it can be mitigated and diminished; it cannot be made to disappear. In order to put this into context, the common action of walking on the street or developing everyday activities have an accident potential. This accident potential is twice higher than within the framework of industrial activities that use hazardous substances.

A major chapter of the EIA report was dedicated to the identification of risks for the project. In addition, this chapter provides a discussion of the mitigation measures for each risk and how they were incorporated into the project designs. It is recognized that risk identification is difficult due to the number and diversity of events that can be envisioned. The EIA report cannot assume to cover all of the potential risks associated with the project. However, it has attempted to identify and address the most relevant risks. The extent of risk assessment and the intensity of the prevention and mitigation measures should be proportional to the risk involved and therefore only the risks that have been considered important have been assessed in detail. Each is described below.

In the larger sense, the entire EIA report is focused on the assessment of impacts and their associated mitigation. Specifically, Chapter 4 of the EIA presents that impact assessment of the project. The following discussion presents a summary of the impact discussed in the EIA.

As far as natural and technological risks assessments are concerned, Chapter 7, "Risk Cases", from the



Report on Environmental Impact Assessment, emphasizes the fact that safety and prevention measures, the implementation of the environmental management and risk systems are mitigating the consequences to acceptable levels as compared to the most restrictive norms, standards, the best practices or national and international recommendations in the field. The risk level has been established as moderate and so, socially acceptable. The extension of the risk assessment and the intensity of the prevention and mitigation measures of the consequences should be proportionate to the risk involved. Selection of a specific mitigation technique is depends on the analyzed accident scenario.

More detailed assessments are conducted for accident scenarios that, based on the qualitative assessment are found to be potentially major, of probability more than  $10^{-6}$  (reduced recovery periods of 1/1,000,000) meaning that they could have major consequences therefore, elevated associated risk, a higher risk level than 9 to 12 (on a scale of 1-25). To put this in context, simply living in southern Florida rates a 25 on the risk scale.

A global assessment of the risks associated with the Roşia Montană Project is obtained by the quick environmental and health risk assessment methodology initially developed by the Italian Ministry of the Environment and the World Health Organization. Natural hazard and risk identification and analysis presents key data and information in assessing potential technological accidents. Thus:

- In designing the Tailings Management Facility, the design parameters were chosen to fully cover the characteristic seismic risk of the area. These seismic design parameters adopted for the TMF and other facilities on the proposed site result in a safety factor much greater than the minimum accepted under the Romanian and European design standards for such facilities;
- in the sector physically impacted by the Project, the risk of floods will remain very low due to the small catchments (controlled by the Roşia and Corna Streams) the area affected by the operation, and the creation of containment, diversion and drainage hydro-technical structures for storm waters on the site, and in the Abrud catchment in general;
- risks caused by meteorological events have been reviewed and used in assessing the hazards of the affected technological processes.

From the analysis of morphometrical parameters and their correlation with other sets of information on the natural slopes on and near the site shows that the (qualitatively estimated) landslide occurrence risk is low to moderate and its consequences will not cause major impacts on the structural components of the Project.

There is no significant risk associated with resource depletion. Mining activities are planned judiciously, so as to extract only the profitable gold and silver resources and only the necessary construction rock for the Project. The management of the mining concession site will minimize reserve "sterilization" (limitation of future access to the reserves).

In assessing technological hazards and risks, the quantity of hazardous substances on the site was calculated as a total and by category, as provided by the *Notification Procedure* approved by Ministry of Agriculture, Forestry, Water and Environment (MAFWE) Order 1084/2003. Based on an evaluation of hazardous substances in stock on the Project site in relation to the relevant quantities provided by the Government Decision 95/2003 which transposes the Seveso Directive, the Project ranges between the upper and the lower limits, and therefore S.C. Roşia Montană Gold Corporation S.A. is required to prepare a Report on Environmental Impact Assessment Study to be sent to the local environmental authority and the local civilian protection authority a *Safety Report* on its operations to prevent major accident risks.

In assessing the consequences of major accidents involving dangerous substances, physical-mathematical models accepted internationally and especially at EU level, and the current version of the SLAB (Canada) software have been used, the latter for the atmospheric dispersion of denser than air gases, that may handle a multitude of situations and scenarios. Similarly, the EFFECTSGis 5.5 (Netherlands) software, developed for the analysis of the effects of industrial accidents and of consequences. Several scenarios were considered in response to the internal legislative requirements, especially related to the implementation of the Internal Emergency Plans (GD 647/2005). The conclusions of the risk assessment for major accidents were:

- The total destruction of plant facilities may only be caused by terrorist attack with classic or nuclear weapons. Simultaneous damage to the HCl tank (including containment) and to the NaCN solution tank, the tanks containing enriched solution, to one or more leaching tanks, having as a result

HCN dispersion into the air. At the same time, under certain situations and weather conditions unfavorable for dispersion, people within 40 m of the emission source, surprised by the toxic cloud for more than 1 minute without respiratory protection equipment, will most certainly die. It may also be considered that, on a radius of about 310 m, persons exposed for more than 10 minutes may suffer serious intoxications that may also lead to death. Toxic effects may occur in persons up to about 2 km downwind of the process plant;

- Operating errors and/or failures in the measurement and control devices, resulting in a lower pH in the leaching tank, thickener and/or DETOX slurry and accidental emissions of hydrocyanic acid. The area affected by concentrations of 290 ppm over a 10 min exposure time is within a circle of 36 m radius and the 50 ppm IDLH threshold for 30 min exposure will be reached over an area of 157.5 m radius. The center of these circles is the middle of the CIL tanks platform;

- Accidental HCN emission from the decanter. The accident may be caused by a drop of pH in the CIL tanks combined with an overdose of flocculent solution and faulty pH monitoring systems. The area affected by concentrations of 300 ppm over a 10 min exposure time is within a circle of 65 m radius and the 50 ppm IDLH threshold for 30 min exposure will be reached over an area of 104 m radius. The center of these circles is mid-distance between the two DETOX facilities;

- Accidental HCN emission from the DETOX facility. The accident may be caused by a drop of pH in the reactors generated by an overdose of metabisulfite solution and/or copper sulphate combined with faulty pH monitoring systems. The area affected by high 1,900 ppm concentrations for a 1 min exposure time is located within a 10 m radius circle. The area affected by concentrations of 300 ppm over a 10 min exposure time is within a circle of 27 m radius and the 50 ppm IDLH threshold for 30 min exposure will be reached over an area of 33 m radius. The center of these circles is mid-distance between the two DETOX facilities;

- Explosion of the LPG storage tank. The LPG storage tank has a 50 ton capacity and is located outdoors, near the heating plant. The simulation was conducted for the worst case scenario, considering an explosion of the full tank. Threshold I with heat  $12.5 \text{ kW/m}^2$  is within a 10.5 m radius circle and Threshold II, of heat radiation  $5 \text{ kW/m}^2$  is within a circle of 15 m radius;

- Damage and/or fire at the fuel tanks. Simulations were conducted for the worst case scenarios, considering ignition and combustion of all the diesel (fire in the tank, or in the containment vat, when full of diesel);

- Corna Dam break and breach development. Two credible accident scenarios were considered in simulating tailings flow out of the Tailings Management Facility, and six credible scenarios for the flow of decant water and tailings pore water, with significant effects on the terrestrial and aquatic ecosystems, in different weather conditions;

- Tailings flow may occur along Corna Valley, on a 800 m (starter dam break) or over 1,600 m reach should the Corna dam break in its final stage;

- In regard to water quality impacts, cyanide concentrations in the water in the shape of a pollution plume may reach Arad, near the Romanian-Hungarian border on the Mures River, in concentrations ranging between 0.03 and 0.5 mg/L. Due to inherent mathematical limitations in the models, these values and the accident effects are considered overestimated. Therefore, the results describe the "worst case scenario" based on extreme dam break assumptions for the Corna Dam.

A new and much more precise and realistic simulation has been subsequently established based on the INCA Mine model, that considers the dispersion, volatilisation and breakdown of cyanides during the downstream movement of the pollutant flow (Whiteland et al., 2006).

The model used is the INCA model developed over the past 10 years to simulate both terrestrial and aquatic systems within the EUROLIMPACS EU research program ([www.eurolimpacs.ucl.ac.uk](http://www.eurolimpacs.ucl.ac.uk)). The model has been used to assess the impacts from future mining, and collection and treatment operations for pollution from past mining at Roşia Montană.

The modeling created for Roşia Montană simulates eight metals (cadmium, lead, zinc, mercury, arsenic, copper, chromium, manganese) as well as Cyanide, Nitrate, Ammonia and dissolved oxygen. The model has been applied to the upper catchments at Roşia Montană as well as the complete Abrud-Arieş-Mureş river system down to the Hungarian Border and on into the Tisa River. The model takes into account the dilution, mixing and physical-chemical processes affecting metals, ammonia and cyanide in the river system and gives estimates of concentrations at key locations along the river, including at the Hungarian Boarder and in the Tisa after the Mureş joins it.

Because of dilution and dispersion in the river system, and of the initial EU BAT-compliant technology adopted for the project (for example, the use of a cyanide destruct process for tailings effluent that reduces cyanide concentration in effluent stored in the TMF to below 6 mg/l), even a large scale unprogrammed release of tailings materials (for example, following failure of the dam) into the river system would not result in transboundary pollution. The model has shown that under worse case dam failure scenario all legal limits for cyanide and heavy metals concentrations would be met in the river water before it crosses into Hungary.

The INCA model has also been used to evaluate the beneficial impacts of the existing mine water collection and treatment and it has shown that substantial improvements in water quality are achieved along the river system under normal operational conditions.

For more information, an information sheet presenting the INCA modeling work is presented under the title of the Mureş River Modeling Program and the full modeling report is presented in Annex 5.1:

- Development of HCN on the tailings pond surface. Simulated emissions of HCN from the Tailings Management Facility pond surface and of their dispersion into the ambient air show that the level of  $400\mu\text{ g/m}^3$  hourly average and  $179\mu\text{ g/m}^3$  8hr average will not be exceeded. These HCN concentrations are only slightly over the odor threshold (0.17ppm) and much below potentially dangerous concentrations;

- Cetate Dam break and breach development. Flood modeling was in case of a break in Cetate dam was based on the design parameters obtained from the hydrometeorological study "Assessment of rainfall intensity, frequency and runoff for the Roşia Montană Project - Radu Drobot". The breach characteristics were predicted using the BREACH model, and the maximum height of the flood wave in various flow sections was modeled using the FLDWAV software. The assumptions included a total  $800,000\text{ m}^3$  discharge for one hour, when the peak of the flood hydrograph is about 4.9 m above base flow immediately below the dam and in the narrow Abrud valley 5.9-7.5 km downstream of the dam, while in the last section considered (10.5 km) water depth is about 2.3 m above base flow and the maximum flow rate  $877\text{ m}^3/\text{s}$ . Further, the broader Aries valley allows the flood wave to propagate on a significantly wider bed, which results in a highly attenuated hydrograph. These results describe the "worst case scenario" based on extreme dam break assumptions;

- Accidents during cyanide transportation. Due to the large quantities of cyanide transported (about 30t /day) the risks associated to this activity were assessed in detail using the ZHA- Zurich Hazard Analysis method. As a consequence, the optimum transport route was selected from the manufacturer to the Process Plant, e.g.

Cyanide transport (in solid state) will exclusively involve special SLS (Solid to Liquid System) containers, 16 tons each. The ISO compliant container will be protected by a framework with legs, which allows separation from the transport trailer for temporary storage. The wall is 5.17 mm thick, which, together with the protective framework, provides additional protection to the load in case of accident. This system is considered BAT and is currently one of the safest cyanide transportation options.

It is being mentioned the fact that the study develops the occurrence possibility of these scenarios (pages 166-171, Conclusions).

As regards the cyanides management, there is a baseline study named "Roşia Montană Golden Project, Cyanides Management Plan" prepared in compliance with the "International Management Code for the Manufacture, Transport and Use of Cyanide in the Production of Gold (International Cyanide management Institute) May 2002". S.C. Roşia Montană Gold Corporation is signatory to this code.

Bibliographical references for Chapter 7 "Risk Cases" are listed at page 173-176.

\*

Despite the letters enclosed by the questioner, RMGC's closure estimates, which were developed by a team of independent experts with international experience and will be reviewed by third party experts, are based on the assumption that the project can be completed according to the plan, without interruptions, bankruptcy or the like. They are engineering calculations and estimates based on the current commitments of the closure plan and are summarized in the EIA's Mine Closure and Rehabilitation Management Plan (Plan J in the EIA). Annex 1 of Plan J will be updated using a more detailed approach looking at every

individual year and calculating the amount of surety, which must be set aside year by year to rehabilitate the mine before RMGC is released from all its legal obligations. Most importantly, the current estimates assume the application of international best practice, best available technology (BAT) and compliance with all Romanian and European Union laws and regulations

Closure and rehabilitation at Roşia Montana involves the following measures:

- Covering and vegetating the waste dumps as far as they are not backfilled into the open pits
- Backfilling the open pits, except Cetate pit, which will be flooded to form a lake
- Covering and vegetating the tailings pond and its dam areas
- Dismantling of disused production facilities and revegetation of the cleaned-up areas
- Water treatment by semi-passive systems (with conventional treatment systems as backup) until all effluents have reached the discharge standards and need no further treatment
- Maintenance of the vegetation, erosion control, and monitoring of the entire site until it has been demonstrated by RMGC that all remediation targets have been sustainably reached.

While the aspects of closure and rehabilitation are many, we are confident in our cost estimates because the largest expense—that incurred by the earthmoving operation required to reshape the landscape—can be estimated with confidence. Using the project design, we can measure the size of the areas that must be reshaped and resurfaced. Similarly, there is a body of scientific studies and experiments that enable scientists to determine the depth of soil cover for successful revegetation. By multiplying the size of the areas by the necessary depth of the topsoil by the unit rate (also derived from studying similar earthmoving operations at similar sites), we can estimate the potential costs of this major facet of the rehabilitation operation. The earthmoving operation, which will total approximately US \$65 million, makes up 87% of closure and rehabilitation costs.

Also, the necessity of additional technological measures to stabilize and reshape the tailings surface will be discussed in the update of the Economical Financial Guarantee (EFG) estimate, which leads to an increase the provisions for tailings rehabilitation, especially if the TMF is closed prematurely and no optimized tailings disposal regime is applied. The exact figures depend on the details of the TMF closure strategy which can be finally determined only during production.

We believe that—far from being unrealistic—our cost estimates are evidence of our high level of commitment to closure and rehabilitation. Just as a comparison, the world's largest gold producer has set aside US \$683 million (as of December 31, 2006) for the rehabilitation of 27 operations, which equates to US \$25 million on average per mine. The RMGC closure cost estimates, recently revised upward from the US \$73 million reported in the EIA based on additional information, currently total US \$76 million.

\*

According to Law 5/2000, regarding the approval of the Territory Arrangement Plan – 3<sup>rd</sup> Section – protected areas (“Law 5/2000”) (article 5, paragraphs 2-3), local public authorities, with the support of the competent central public authorities, had the obligation to establish the boundaries of the protection areas for the cultural heritage elements stipulated in Annex III to the above-mentioned law. This measure should have been taken within 12 months from the effective date of Law 5/2000, based on specialized studies. For this purpose, the local public authorities had to prepare the town planning documentation and its related regulations, developed and approved according to the law. This documentation must comprise the necessary protection and conservation measures for the national cultural heritage elements located in this area.

Concurrently, Law 350/2001 on the territory arrangement and urbanism stipulates the right of legal or natural persons interested in arranging the territory, to initiate the development of urbanism plans.

In accordance with these legal provisions, in 2001, RMGC initiated the preparation of these specific town-planning documentations - the General Urbanism Plan and the Zonal Urbanism Plan. These plans have been developed by Romanian certified companies and followed the legal approval procedure. The permit for the establishment of the Roşia Montană Historical Centre Protected Area was issued by the Ministry of Culture and Religious Affairs in 2002 (permits no. 61/14.02.2002 and no. 178/20.06.2002) as part of the procedure for the approval of the town planning documentation. Based on these permits, the Ministry of Culture and Religious Affairs requested the company to develop a Zonal Urbanism Plan for the

Historical Centre of Roşia Montană. Out of the 41 historical buildings in Roşia Montană, thirty-five (35) are located inside the protected area of the Roşia Montană Historical Centre.

As for the heritage elements located in the future industrial development area (6 historical buildings), these are discussed in the Industrial Zonal Urbanism Plan prepared by SC Proiect Alba SA. The regulations included in this document will contain measures for the protection of these monuments.

In conclusion, the town planning studies and the specialized studies conducted for the purpose of establishing the boundaries of the protection areas within the future mining operations perimeter are currently pending approval, in accordance with the legal provisions, by the competent institutions and committees. Please note that none of the historical houses located in the perimeter of the proposed project will be affected; on the contrary, all the 41 historic buildings will be included in a complex restoration and rehabilitation program (see the Management Plan). This program is mandatory, regardless of the implementation of the mining project, if we want to prevent these buildings from collapsing because of their advanced degradation.

\*

Your assertion regarding the failure to obtain an applicable urbanism certificate at the start up of the public debates and of the evaluation of the quality of the report to the environmental impact assessment, is not correct.

Thus, by the time when the public debate stage started up there was an applicable urbanism certificate and namely the urbanism certificate no. 78/26.04.2006 issued by Alba County Council. This certificate was obtained prior to the evaluation stage of the quality of the report to the environmental impact assessment which started up once the EIA was submitted to the Ministry of Environment and Water Management on the 15<sup>th</sup> May 2006.

For better understanding the applicable legal provisions and the facts developed within the mining project of Roşia Montană zone we would like to make several comments:

- The procedure for issuing the environmental permit for Roşia Montană project started up on the 14<sup>th</sup> December 2004 by submitting the technical memorandum and the urbanism certificate no.68/26.August 2004 (certificate applicable by that time). S.C. Roşia Montană Gold Corporation S.A. (RMGC) applied for and obtained a new urbanism certificate no.78/26.04.2006 issued by Alba County Council for the entire Roşia Montană Project applicable on the date of the EIA Report submission (15<sup>th</sup> May 2006) and prior to the public debate start up (June 2006);
- The Section 1 of the urbanism certificate no.78 of 26<sup>th</sup> 04.2006 entitled Work construction, position 10 – “Processing plant and associated constructions “ – including the tailing management facility which existence is compulsory for the processing plant running. The Tailing management facility is also specified on the layout plans which are integral part of the urbanism certificate and they were sealed by Alba County Council so that they cannot be modified;
- The Urbanism Certificate is an informative document and its goal is only to inform the applicant about the legal, economic and technical regime of the existing lands and buildings and to establish the urbanism requirements and the approvals necessary to obtain the construction permit (including the environmental permit) as per art.6 of Law 50/1991 referring to the completion of construction works, republished and art 27 paragraph 2 of the Norms for the application of Law 50/1991 – Official Journal 825 bis/13.09.2005).

As it is an informative document, it does not limit the number of certificates an applicant may obtain for the same land plot ( art. 30 of Law no. 350/2001 regarding the territorial planning and urbanism).

\*

Introduced as part of the Environmental Impact Assessment Report Study (EIA), the Roşia Montană Foundation is shifting in focus. The Community Sustainable Development Plan activities initially conceived as coming under the Foundation umbrella (business oriented activities: business incubator, business advisory center, micro-finance facility, as well as social oriented activities: education and training center) have been advanced independently, via partnerships and with community participation in decision-making – a preferable way to advance social and economic development programs.

Going forward, the Foundation will take shape around preservation, patrimony and cultural heritage issues, with its final form determined in consultation with the community.

In terms of the philosophy that guides the company's Sustainable Development efforts, the Roșia Montană Gold Corporation (RMGC) sees itself not as principal provider, but as a partner. Community involvement is considered the starting point; over time, as the community builds the capacity to maintain programs in its own right, the company will turn over control of currently-established programs to the community and its institutions.

For more information, please see Roșia Montană Sustainable Development and the Roșia Montană Project – annex 4.

\*

We underline the fact that your statement is false. The General Urbanism Plan for the Roșia Montană commune, endorsed in 2002 allows the development of Roșia Montană project, as it has been presented during the public consultations.

Concurrently, pursuant to the provisions of art. 41, paragraph 2, from the Mining Law no.85/2003, the authorities from the local administration have the liability to adjust and/or update the territory arrangement plans and the general urbanism plans, in order to allow the development of all operations necessary for the development of mining activities.

RMGC has also initiated the preparation of two zonal urbanism plans: Zonal Urbanism Plan Modification – Roșia Montană Industrial Area and Zonal Urbanism Plan – Roșia Montană Historical Area. The first urbanism plan is required by the urbanism certificate no.78/26.04.2006, which updates the Zonal Urbanism Plan for the Industrial Area approved in 2002. As far as the historical area is concerned, its Zonal Urbanism Plan is required by the General Urbanism Plan approved also in 2002. Both urbanism plans are pending approval and have been subject to public consultations.

\*

An engineered liner is included in the design of the Tailings Management Facility (TMF) basin to be protective of groundwater. Specifically, the Roșia Montană Tailings Management Facility (TMF or “the facility”) has been designed to be compliant with the EU Groundwater Directive (80/68/EEC), transposed as Romanian GD 351/2005. The TMF is also designed for compliance with the EU Mine Waste Directive (2006/21/EC) as required by the Terms of Reference established by the MEWM in May, 2005. The following paragraphs provide a discussion of how the facility is compliant with the directives.

The TMF is composed of a series of individual components including:

- the tailings impoundment;
- the tailings dam;
- the secondary seepage collection pond;
- the secondary containment dam; and
- the groundwater monitoring wells/extraction wells located downstream of the Secondary Containment dam.

All of these components are integral parts of the facility and necessary for the facility to perform as designed.

The directives indicated above require that the TMF design be protective of groundwater. For the Roșia Montană project (RMP), this requirement is addressed by consideration of the favorable geology (low permeability shales underlying the TMF impoundment, the TMF dam, and the Secondary Containment dam) and the proposed installation of a low-permeability ( $1 \times 10^{-6}$  cm/sec) recompacted soil liner beneath the TMF basin. Please see Chapter 2 of EIA Plan F, “The Tailings Facility Management Plan” for more information.

The proposed low permeability soil liner will be fully compliant with Best Available Techniques (BAT) as

defined by EU Directive 96/61 (IPPC) and EU Mine Waste Directive. Additional design features that are included in the design to be protective of groundwater include:

- A low permeability ( $1 \times 10^{-6}$  cm/sec) cut off wall within the foundation of the starter dam to control seepage;
- A low permeability ( $1 \times 10^{-6}$  cm/sec) core in the starter dam to control seepage;
- A seepage collection dam and pond below the toe of the tailings dam to collect and contain any seepage that does extend beyond the dam centerline;
- A series of monitoring wells, below the toe of the secondary containment dam; to monitor seepage and ensure compliance, before the waste facility limit.

In addition to the design components noted above specific operational requirements will be implemented to be protective of human health and the environment. In the extremely unlikely case that impacted water is detected in the monitoring wells below the secondary containment dam, they will be converted to pumping wells and will be used to extract the impacted water and pump it into the reclaim pond where it will be incorporated into the RMP processing plant water supply system, until the compliance is reestablish.

\*

An engineered liner is included in the design of the Tailings Management Facility (TMF) basin to be protective of groundwater. Specifically, the Roşia Montană Tailings Management Facility (TMF or “the facility”) has been designed to be compliant with the EU Groundwater Directive (80/68/EEC), transposed as Romanian GD 351/2005. The TMF is also designed for compliance with the EU Mine Waste Directive (2006/21/EC) as required by the Terms of Reference established by the MEWM in May, 2005. The following paragraphs provide a discussion of how the facility is compliant with the directives.

The TMF is composed of a series of individual components including:

- the tailings impoundment;
- the tailings dam;
- the secondary seepage collection pond;
- the secondary containment dam; and
- the groundwater monitoring wells/extraction wells located downstream of the Secondary Containment dam.

All of these components are integral parts of the facility and necessary for the facility to perform as designed.

The directives indicated above require that the TMF design be protective of groundwater. For the Roşia Montană project (RMP), this requirement is addressed by consideration of the favorable geology (low permeability shales underlying the TMF impoundment, the TMF dam, and the Secondary Containment dam) and the proposed installation of a low-permeability ( $1 \times 10^{-6}$  cm/sec) recompacted soil liner beneath the TMF basin. Please see Chapter 2 of EIA Plan F, “The Tailings Facility Management Plan” for more information.

The proposed low permeability soil liner will be fully compliant with Best Available Techniques (BAT) as defined by EU Directive 96/61 (IPPC) and EU Mine Waste Directive. Additional design features that are included in the design to be protective of groundwater include:

- A low permeability ( $1 \times 10^{-6}$  cm/sec) cut off wall within the foundation of the starter dam to control seepage;
- A low permeability ( $1 \times 10^{-6}$  cm/sec) core in the starter dam to control seepage;
- A seepage collection dam and pond below the toe of the tailings dam to collect and contain any seepage that does extend beyond the dam centerline;
- A series of monitoring wells, below the toe of the secondary containment dam; to monitor seepage and ensure compliance, before the waste facility limit.

In addition to the design components noted above specific operational requirements will be implemented to be protective of human health and the environment. In the extremely unlikely case that impacted water is detected in the monitoring wells below the secondary containment dam, they will be converted to

pumping wells and will be used to extract the impacted water and pump it into the reclaim pond where it will be incorporated into the RMP processing plant water supply system, until the compliance is reestablish.

With respect to your comments made as regards a presumptive infringement of the provisions of Government Decision No.351/2005 ("GD 351/2005"), there are several aspects to be taken into consideration. Thus:

1. Firstly, please note that, according to the provisions of art. 6 of GD 351/2005, any activity that might determine the discharge of dangerous substances into the environment is subject to the prior approval of the water management authorities and shall comply with the provisions of the water permit issued in accordance with the relevant legislation.

The GD 351/2005 provides that the water permit shall be issued only after all technical-construction measures are implemented as prevent the indirect discharge of dangerous substances into the underground waters. The maximum discharge limits are expressly provided under GD 351/2005 and compliance with such is a condition for granting and maintaining the water permit.

In accordance with the provisions of GD 351/2005, the actual discharge limits should be authorized by the relevant authority, such process being understood by the lawmaker in consideration of the complexity and variety of industrial activities, as well as the latest technological achievements.

Therefore, please note that the EIA stage is not intended to be finalized into an overall comprehensive permit, but it represents only a part of a more complex permitting process. Please note that, according with art. 3 of GD 918/2002, the data's level of detail provided in the EIA is the one available in the feasibility stage of the project, obviously making impossible for both the titleholder and authority to exhaust all required technical data and permits granted.

The adequate protection of the ground water shall be ensured by the terms and conditions of the water permit. The issuance of the water permit shall be performed following an individual assessment of the project, considering its particular aspects and the relevant legal requirements applicable for mining activities. Until the water permit is obtained, any allegation regarding the infringement of GD 351/2005 is obviously premature mainly because the water permit shall regulate, in accordance with the relevant legal provisions, the conditions to be observed by the developer as regards the protection of the ground water;

2. Secondly, kindly note that the complexity and specificity of mining projects generated the need of a particular legal framework. Therefore, for such projects, the reading of the legal provisions of a certain enactment should be corroborated with the relevant provisions of the other regulations applicable.

In this respect, please not that the understanding of GD 351/2005 must be corroborated with the provisions of the entire relevant legislation enforceable as regards Roşia Montană Project, with a particular accent to Directive 2006/21/EC on the management of waste from the extractive industries ("Directive 21").

The very scope of Directive 21 is to provide a specific legal framework for the extractive wastes and waste facilities related to mining projects, considering the complexity of such projects and the particular aspects of mining activities that can not always be subject to the common regulations on waste management and landfill.

From this perspective, Directive 21 provides that, an operator of a waste facility, as such is defined thereunder (please note that the TMF proposed by RMGC is considered a "waste facility" under Directive 21), must inter alia, ensure that:

- a) *"the waste facility is [...]designed so as to meet the necessary conditions for, in the short and long-term perspectives, preventing pollution of the soil, air, groundwater or surface water, taking into account especially Directives 76/464/EEC (1), 80/68/EEC (2) and 2000/60/EC, and ensuring efficient collection of contaminated water and leachate as and when required under the permit, and reducing erosion caused by water or wind as far as it is technically possible and economically viable;"*
- b) *"the waste facility is suitably constructed, managed and maintained to ensure its physical stability and to prevent pollution or contamination of soil, air, surface water or groundwater in the short and long-term*



*perspectives as well as to minimize as far as possible damage to landscape.”*

In addition, it should be mentioned that RMGC was required by MWEM under the Terms of Reference, to perform the EIA considering the provisions of Directive 21 and the BAT Management of Mining Waste. The Directive 21 was intended by the EU DG of Environment to be the legislative regime applicable to sound management of mining waste throughout Europe and therefore compliance with its provisions is mandatory.

\*

Detailed financial guarantees are in place, in the form of the Environmental Financial Guarantee (“EFG”), which require Roşia Montană Gold Corporation (“RMGC”) to maintain adequate funds for environmental cleanup. The EFG is updated annually and will always reflect the costs associated with reclamation. The current projected closure cost for Roşia Montană is US \$76 million, which is based on the mine operating for its full 16-year lifespan.

The EFG is governed by the Mining Law (no. 85/2003) and the National Agency for Mineral Resources instructions and Mining Law Enforcement Norms (no. 1208/2003).

Two directives issued by the European Union also impact the EFG: the Mine Waste Directive (“MWD”) and the Environmental Liability Directive (“ELD”).

The Mine Waste Directive aims to ensure that coverage is available for 1) all the obligations connected to the permit granted for the disposal of waste material resulting from mining activities and 2) all of the costs related to the rehabilitation of the land affected by a waste facility. The Environmental Liability Directive regulates the remedies, and measures to be taken by the environmental authorities, in the event of environmental damage created by mining operations, with the goal of ensuring adequate financial resources are available from the operators for environmental cleanup efforts. While these directives have yet to be transposed by the Romanian Government, the deadlines for implementing their enforcement mechanisms are 30 April 2007 (ELD) and 1 May 2008 (MWD) – thus before operations are scheduled to begin at Roşia Montană.

RMGC has already begun the process of complying with these directives, and once their implementation instruments are enacted by the Romanian Government, we will be in full compliance.

Each EFG will follow detailed guidelines generated by the World Bank and the International Council on Mining and Metals.

The annual updates will be completed by independent experts, carried out in consultation with the NAMR, as the Governmental authority competent in mining activities field. These updates will ensure that in the unlikely event of early closure of the project, at any point in time, each EFG will always reflect the costs associated with reclamation. (These annual updates will result in an estimate that exceeds our current US \$76 million costs of closure, because some reclamation activity is incorporated into the routine operations of the mine.)

A number of different financial instruments are available to ensure that RMGC is capable of covering all of the expected closure costs. These instruments, which will be held in protected accounts at the Romanian state disposal, include:

- Cash deposit;
- Trust funds;
- Letter of credit;
- Surety bonds;
- Insurance policy.

Under the terms of this guarantee, the Romanian government will have no financial liability in connection with the rehabilitation of the Roşia Montană project.

\*

The Security Report has been made available for public access by being posted at the following Internet address [http://www.mmediu.ro/dep\\_mediu/rosia\\_montana\\_securitate.htm](http://www.mmediu.ro/dep_mediu/rosia_montana_securitate.htm) as well as through the printed version which could have been found at several information locations established for public hearings.

\*

Chapter 5 of the Report on the environment impact assessment study (EIA) (*Assessment of Alternatives*) presents an assessment of the “no-project” alternative in Section 1 (*No-Project Alternatives*). This section covers the immediate impact of not advancing the project and looks beyond this at potential alternative industries. The conclusions are clear: “A diverse multi-sector economic base is important for the sustained economic growth of the region”, and the Roşia Montană Project (RMP) is capable of providing the required economic stimuli and would serve to achieve the economic goal of sustainable prosperity.

The EIA also assessed a wide range of alternative developments – including agriculture, grazing, meat processing, tourism, forestry and forest products, cottage industries, and flora/fauna gathering for pharmaceutical purposes – and concluded that these activities could not provide the economic, cultural and environmental benefits brought by the RMP. But while other industries do not have this capability, their development in parallel is not precluded “and to the contrary, [the RMP] solves several key problems for attracting investment”.

Clearly, the assessment of the no-project alternative has been undertaken in a full and considered manner.

\*

The impacts on protected flora and fauna will occur only locally, but these impacts will not lead to the disappearance of any species. The mining project was designed even from the beginning to meet all Romanian and European environmental legal requirements.

The company believes that the project’s impact on the environment remains significant, especially because the project will cover previous environmental impact. But, the investments required to restore/rehabilitate Roşia Montană area in order to resolve current complex environmental issues, are possible only after the implementation of economic projects capable of generating and warranting responsible and direct courses of action as a base component of sustainable development concepts. Clean economic processes and technologies may develop only in the presence of a solid economic system, in a total respect towards environment that will resolve even previous impacts caused by all anthropic activities.

Project’s base documents are an unbiased reasoning of its implementation, taking into account the complex environmental commitments assumed for Roşia Montană area.

For a complete answer, the annexes will be consulted, because all issues included in contestations as well as the ones included in reports submitted by various experts are addressed in Annex 6.

Some of species existing at Roşia Montană that are under a certain protection status represent an insignificant percentage from populations estimated at national level. The species characterization can be found in the species tables included in Chapter 4.6, Biodiversity of the Report on Environmental Impact Assessment Study (EIA) as well as in its Annexes. Due to the large amount of information, these tables are available in the electronic format of EIA. 6,000 electronic copies of EIA Report presented on DVD/CDs have been disclosed to the public both in English and Romanian. Moreover, the EIA is also available on RMGC’s website and on the websites of Ministry of Environment and Waters Management and Local and Regional Environment Protection Agencies of Alba, Cluj and Sibiu, etc.

From practical point of view, the low value of conservation of the impact area is also indirectly emphasized by the fact that there is no proposal to designate the area an SPA (aviafaunistic special protected area) and by the denial as unfounded of the proposal to designate the area as a pSCI area (sites of community importance).

Taking all these into account, we believe that the proposed Project is compliant with the provisions of EU Directive no. 92/43 Habitats[1], and EU Directive no. 79/409 Birds[2] respectively, especially because

within Biodiversity Management Plan, Plan H, several active and responsible measures are provided to restore/rehabilitate several natural habitats, pursuant to the provisions of the same documents [3].

References:

[1] art.3, 2nd paragraph, Each Member State shall contribute to the creation of Natura 2000 (network) in proportion to the representation within its territory of the natural habitat types and the habitats of species referred to in paragraph 1. To that effect each Member State shall designate, in accordance with Article 4, sites as special areas of conservation taking account of the objectives set out in paragraph 1.

art.4, 1st paragraph. On the basis of the criteria set out in Annex III (Stage 1) and relevant scientific information, each Member State shall propose a list of sites indicating which natural habitat types in Annex I and which species in Annex II that are native to its territory the sites host. For animal species ranging over wide areas these sites shall correspond to the places within the natural range of such species which present the physical or biological factors essential to their life and reproduction. For aquatic species which range over wide areas, such sites will be proposed only where there is a clearly identifiable area representing the physical and biological factors essential to their life and reproduction. Where appropriate, Member States shall propose adaptation of the list in the light of the results of the surveillance referred to in Article 11. [...]

2nd paragraph.[...] Member States whose sites hosting one or more priority natural habitat types and priority species represent more than 5 % of their national territory may, in agreement with the Commission, request that the criteria listed in Annex III (Stage 2) be applied more flexibly in selecting all the sites of Community importance in their territory. [...]

Art. 6. 4th paragraph. If, in spite of a negative assessment of the implications for the site and in the absence of alternative solutions, a plan or project must nevertheless be carried out for imperative reasons of overriding public interest, including those of a social or economic nature, the Member State shall take all compensatory measures necessary to ensure that the overall coherence of Natura 2000 is protected. It shall inform the Commission of the compensatory measures adopted.

Art. 16. Provided that there is no satisfactory alternative and the derogation is not detrimental to the maintenance of the populations of the species concerned at a favorable conservation status in their natural range, Member States may derogate from the provisions of Articles 12, 13, 14 and 15 (a) and (b):[...]

- in the interests of public health and public safety, or for other imperative reasons of overriding public interest, including those of a social or economic nature and beneficial consequences of primary importance for the environment;

[2] Art.4, 1st paragraph. The species mentioned in annex 1 shall be the subject of special conservation measures concerning their habitat in order to ensure their survival and reproduction in their area of distribution.[...]

Trends and variations in population levels shall be taken into account as a background for evaluations. Member states shall classify in particular the most suitable territories in number and size as special protection areas for the conservation of these species , taking into account their protection requirements in the geographical sea and land area where this directive applies.

[3] Directive 92/43 Habitats, art. 2, 2nd paragraph; Directive 79/409 Birds, art. 3, 2nd paragraph, letter c.

\*

This statement is ungrounded, because the environmental impact assessment (EIA) process has included preliminary cumulative estimates for stationary motorized equipment and linear (vehicular) sources were prepared in order to provide an initial understanding of the potential cumulative noise and vibration impacts from background and Roşia Montană Project sources, and to guide future monitoring and measurement activities as well as the selection of appropriate Best Management Practices/Best Available Techniques for further mitigation of the potential noise and vibration impacts from Project activities. These preliminary estimates apply to major construction activities, as well as the operation and

decommissioning/closure of the mine and process plant. They are documented as data tables and isopleth maps for major noise-generating activities in selected, representative Project years; see **Tables 4.3.8 through 4.3.16** and **Exhibits 4.3.1 through 4.3.9**. All these details related to the applied assessment methodology, the input data of the dispersion model, the modeling results and the measures established for the prevention/mitigation/elimination of the potential impact for all project stages (construction, operation, closure) are included in Chapter 4, Section 4.3 Noise and Vibrations of the EIA Report.

Project Years 0, 9, 10, 12, 14, and 19 were selected for modeling because they are considered to be representative of the most significant levels of noise-generating activity. They are also the same years used for air impact modeling purposes in Section 4.2, as air and noise impacts share many of the same sources or are otherwise closely correlated. In order to more accurately reflect potential receptor impacts, all of these exhibits integrate the background traffic estimates discussed in Section 4.3.6.1.

The Project site plan and process plant area and facility drawings were used to establish the position of the noise sources and other relevant physical characteristics of the site. Receptor locations were established using background reports and project engineering and environmental documentation provided by RMGC. With this information, the source locations and receptor locations were translated into input (x, y, and z) co-ordinates for the noise-modeling program.

**Tables 4.3.8 through 4.3.16** and **Exhibits 4.3.1 through 4.3.9** present the average maximum noise values likely to be experienced by the receptor community over all Project phases after incorporation of a variety of initial mitigation measures designed specifically to reduce the impacts associated with mobile and stationary machinery sources. The influence of non-mining related background (primarily traffic) noise is also included.

To evaluate the sound levels associated with haul trucks and other mobile sources crossing the site carrying excavated ore, waste rock, and soil, a noise analysis program based on the (U.S.) Federal Highway Administration's (FHWA) standard RD-77-108 [1] model was used to calculate reference noise emissions values for heavy trucks along the project roadways. The FHWA model predicts hourly  $L_{eq}$  values for free-flowing traffic conditions and is generally considered to be accurate within 1.5 decibels (dB).

The model is based on the standardized noise emission factors for different types and weights of vehicles (e.g., automobiles, medium trucks, and heavy trucks), with consideration given to vehicle volume, speed, roadway configuration, distance to the receiver, and the acoustical characteristics of the site. The emission levels of all three vehicle types increase as a function of the logarithm of their speed.

To evaluate the sound sources from the proposed mine processing facility and the semi-stationary material handling equipment (at the ore extraction, waste rock and soil stockpiling areas), a proprietary computerized noise prediction program was used by AAC to simulate and model the future equipment noise emissions throughout the area. The modeling program uses industry-accepted propagation algorithms based on the following American National Standards Institute (ANSI) and International Organization for Standardization (ISO) standards:

- *ANSI S1.26-1995 (R2004), Method for the Calculation of the Absorption of Sound by the Atmosphere;*
- *ISO 9613-1:1993, Acoustics -- Attenuation of sound during propagation outdoors-- Part 1: Calculation of the absorption of sound by the atmosphere;*
- *ISO 9613-2:1996, Acoustics -- Attenuation of sound during propagation outdoors -- Part 2: General method of calculation;*
- *ISO 3891:1978, Acoustics -- Procedure for describing aircraft noise heard on the ground.*

The calculations account for classical sound wave divergence (i.e., spherical spreading loss with adjustments for source directivity from point sources) plus attenuation factors due to air absorption, minimal ground effects, and barriers/shielding.

This model has been validated by AAC over a number of years via noise measurements at several operating industrial sites that had been previously modeled during the engineering design phases. The comparison of modeled predictions versus actual measurements has consistently shown close agreement; typically in the range of 1 to 3 dB (A).

References:

[1] FHWA Highway Traffic Noise Prediction Model; see Federal Highway Administration Report Number FHWA-RD-77-108, USA, Washington, D.C., 1978.

***A detailed presentation of blasting technology can be found in the annex 7.1 - Proposed blasting technology for the operational phase of Roşia Montană Project.***

\*

The partnership between Gabriel Resources and Regia Autonomă a Cuprului Deva (currently, CNCAF Minvest SA) has been established based on Law no. 15/1990 on the reorganization of the state owned companies as autonomous directions and trade companies, published in the Official Gazette, Section I, no. 98/08.08.1990, as subsequently amended and supplemented. Art. 35 of this law provides the possibility of the regies autonomous to enter into partnerships with legal third parties, Romanian or foreign, for the purpose of setting up new trading companies.

Roşia Montană Gold Corporation SA was set up in 1997, according to the legal provisions in force as at that time, the setting up being made by observing all the conditions imposed by Company Law no. 31/1990 and Trade Register Law no. 26/1990, in regard of the setting up of the joint stock companies with mixed capital.

We underline that the Articles of Associations of Roşia Montană Gold Corporation SA, representing the result of the parties agreement in regard of the terms and conditions under which the partnership between the Romanian state and investor takes place represents a public document, being included in the category of documents which, as per Law no. 26/1990 on the Trade Register, are published in the Romanian Official Gazette and for which the Trade Register is obliged to issue, on the expense of the persons submitting a request, certified copies.

As for the agreement concerning the setting up of the mixed company together with Gabriel Resources Ltd., this has been expressed by the Ministry of Industry and Trade, the conditions imposed by the setting up of the mixed company being the following: (i) ensuring of the jobs at the level existing upon the conclusion of the agreement concerning the setting up of the mixed company; (ii) the expenses incurred by the fulfillment of the exploration stage should be fully supported by Gabriel; (iii) the obtaining of the approval from the ANRM by the Copper Autonomous Direction Deva and (iv) the observance of all legal provisions in force concerning the setting up of the mixed companies with foreign partners. These conditions have been fully complied with as at the setting up of the company and during the development of its activity.

We also specify that the establishing of the shareholders' quotas to the benefits and losses of Roşia Montană Gold Corporation SA has been made by considering their contribution quota to the company's share capital. The current percentage of 80% for Gabriel Resources Ltd. and of 19.31% for CNCAF Minvest SA resulted from the initial contribution and the subsequent contributions of the shareholders to the company's share capital, in consideration also of Gabriel Resources Ltd. advancing all expenses and costs related to the development-exploitation and permitting of the Roşia Montană Mining Project.

The provisions of the Articles of Associations of Roşia Montană Gold Corporation SA on the necessary majority and quorum conditions for the decision-making process within the General Shareholders Meeting and the quotas to the benefits and losses of the company are taken from Law no. 31/1990, and no derogation exists in regard of this aspect.

\*

This claim is not true; the Urbanism Plan has been prepared with public consultation.

S.C. Roşia Montană Gold Corporation S.A. has requested and obtained from Alba County Council the Urbanism Certificate no. 78 of 26.04.2006, for the entire Roşia Montană mining project, including the tailings management facility. The Urbanism Certificate also stipulated the preparation of a Zonal Urbanism Plan, to reflect all changes made to the Roşia Montană Project, following the public consultations and debates organized in relation to this project, and the consultations with the permitting

authorities. This plan, entitled “Modification of the Zonal Urbanism Plan, Roşia Montană Industrial Area”, was prepared and subject to public debate in June 2006 in accordance with the provisions of Order no.176/N/2000 issued by the Ministry of Public Works and Territory Development for the approval of the technical regulations “Guidelines regarding the methodology applied for the preparation and framework content of the Zonal Urbanism Plan” and, at present, it is pending approval.

Concerning the Roşia Montană General Urbanism Plan approved in 2002, such plan was prepared in parallel with the Zonal Urbanism Plan of 2002, all the provisions of the General Urbanism Plan being also included in the Zonal Urbanism Plan. Also, the approval procedure related to the two urbanism plans was carried out in parallel.

\*

Preventive archaeological researches within the Roşia Montană mining project area have been undertaken based on specific techniques, specifically trial trenches in all accessible areas that are suitable for human habitation, taking into account the bibliographical information and the observations recorded during the archaeological survey campaigns, the geophysical studies and the analyses of the photogrammetric flights. In addition, surface investigations were undertaken, where appropriate.

The archaeological researches at Roşia Montană covered a large surface and focused on the areas known to have archaeological potential. THEREFORE, ALL AREAS THAT HAVE BEEN ARCHAEOLOGICALLY DISCHARGED HAD BEEN PREVIOUSLY INVESTIGATED. All research programs, beginning with the 2004 campaign, have been undertaken in full compliance with the current legal requirements, i.e. Ministerial Order no. 2392 of 6 September 2004 on the establishment of the Archaeological Standards and Procedures by the Ministry of Culture and Religious Affairs.

The proposed gold mining project at Roşia Montană has raised a series of issues related to the rescue of the historical-archaeological heritage within the area, as well as issues related to its scientific development and also the enhancement of heritage within a museum. Given the complex difficulties encountered in this respect, the Ministry of Culture and Religious Affairs decided to initiate the “Alburnus Maior” National Research Program.

The company’s role was to provide the necessary financial resources for the assessment, research and enhancement of the archaeological remains, in full compliance with the Romanian current legislation. The development of the research and of the archaeological discharge works has been conducted through specific means and methodologies that have been adjusted to the realities of every site researched, in our case, Roşia Montană. They consisted in:

- Archives studies;
- Archaeological surveys; trial trenches;
- aerial reconnaissance/survey and aerial photo interpretation ; high resolution satellite images;
- mining archaeology studies; underground topography and 3D modeling;
- geophysical surveys;
- extensive archaeological investigations in the areas with an identified archaeological potential- this implied carrying out archaeological excavations;
- Interdisciplinary studies- sedimentology, archaeo-zoology, comparative palynology, archaeo-metallurgy, geology, mineralogy;
- Radiocarbon dating and dendrochronology;
- This research and its results were included in an integrated database;
- traditional and digital archaeological topography and development of the GIS project; generate a photo archive- both traditional and digital;
- restoration of artifacts;
- an inventory and a digital catalogue of the artifacts;
- studies conducted by specialists in order to enhance the research results - publication of monographs/scientific books and journals, exhibitions, websites, etc.

All the preventive archaeological researches undertaken at Roşia Montană since 2000 have been carried out as part of a complex research program; permits for preventive archaeological excavations being issued in compliance with the current legislation. These archaeological investigations have been undertaken by

representatives of 21 specialized institutions from Romania and 3 others from abroad, under the scientific coordination of the Romanian National Museum of History. All archaeological researches have been conducted in full compliance with the existing legislation. The investigations undertaken during each archaeological research campaign have been approved by the Ministry of Culture and Religious Affairs based on the Annual Archaeological Research Plan approved by the National Commission of Archaeology.

Under the current legislation (Ministerial Order no. 2392 of 6 September 2004 on the establishment of the Archaeological Standards and Procedures by the Ministry of Culture and Religious Affairs) the archaeologists who have conducted the research may ask that an archaeological discharge certificate be granted. Based on a complex research program, the archaeologists prepare comprehensive documentation with regard to the researched area. Upon consideration of the submitted documentation, the National Commission of Archaeology makes a decision as to whether to recommend or not the granting of the archaeological discharge certificate. In the case of the research conducted in the period 2001-2006, the archaeological discharge certificate was issued directly by the Ministry of Culture and Religious Affairs or by its local agencies.

Preventive archaeological researches at Roșia Montană have allowed the research of five Roman cremation necropolis (Tău Corna, Hop-Găuri, Țarina, Jig - Piciorag and Pârâul Porcului – Tăul Secuilor), two funerary areas (Carpeni, Nanului Valley), sacred areas (Hăbad, Nanului Valley), habitation areas (Hăbad, Carpeni, Tăul Țapului, Hop), the most significant being the Roman structures on the Carpeni Hill and the circular funerary monument at Tău Găuri. In addition, for the first time in Romania, surface investigations have been paralleled by underground investigations of Cetate, Cârnic, Jig and Orlea massifs, with important discoveries in the Pietra Corbului, area, Cătălina-Monulești gallery and the Păru Carpeni mining sector.

The research consisted of aerial photo interpretation, archaeological magnetometric studies, electrical resistivity, palynology, sedimentology, geology studies, radiocarbon and dendrochronology dating. For a better management of the research units and of the archaeological findings, data bases were used, including text and photographs-among which 4 satellite images (an archive satellite image type SPOT Panchromatic (10m) from 1997; 2 satellite images LANDSAT 7 MS (30 m), dating from 2000 and 2003; a satellite image with priority programming SPOT 5 SuperMode color (2,5 m resolution-19 July 2004); all data have been included in a comprehensive GIS program, a first in the Romanian archaeological research.

In the case of archaeological monuments that are located close to industrial facilities, plans have been redesigned to ensure that the archaeological remains in question will not be affected. Where appropriate, the archaeological monument was preserved in situ and restored, i.e. the circular funerary monument at Hop-Găuri (see The "Alburnus Maior" monograph series, volume II, Bucharest, 2004). Another example in this respect is the Carpeni Hill, designated an "archaeological " reserve, and the Pietra Corbului area. In 2004, after being thoroughly investigated, these areas have been included on the List of Historic Monuments. Add to this the areas where ancient mining remains will be preserved, such as the Cătălina Monulești gallery and the mining sector Păru Carpeni, as well as the protected area Roșia Montană Historic Center, including a number of heritage assets (35 historic monument houses).

We emphasise in this respect that the identified and researched structures have been published in preliminary form in the Archaeological Research Chronicle of Romania, after every archaeological research campaign, as well as in volume 1 of the Alburnus Maior monographic series. We mention here the areas where Roman habitation structures have been identified and researched, as well as the references to be consulted for further information: Hop-Găuri, Carpeni, Tăul Țapului (CCA 2001 (2002), p. 254-257, no. 182; 261-262, nr. 185; 264-265, no. 188; 265-266, no. 189. Alburnus Maior I, 2003, p. 45-80; 81-122; 123-148; CCA 2001 (2002), 257-261; CCA 2003 (2004) ,280-283; Alburnus Maior I, 2003, p. 387-431, 433-446, 447-467).

For further details related to the applicable legal framework, the responsibilities of the Project titleholder, or for a detailed description of the preventive archaeological researches undertaken to date and of the Cultural Heritage Management Plans, please see Annex called "Information on the Cultural heritage of Roșia and Related Management Aspects". In addition, the annex includes supplementary information with regard to the result of the researches undertaken as part of the "Alburnus Maior" National Research Program between 2001 and 2006.

---

In conclusion, the area mentioned by the questioner has been researched in accordance with the

Romanian legal requirements, as well as with European standards and practices in the field.

Note that the type of research undertaken at Roşia Montană, known as preventive/rescue archaeological research, as well as other related heritage studies, are done everywhere in the world in close connection with the economic development of certain areas. Both the costs for the research and for the enhancement and maintenance of the preserved areas are provided by investors, in a public-private partnership set up in order to protect the cultural heritage, as per the provisions of the European Convention on the Protection of the Archaeological Heritage (Malta-1992) [1].

References:

[1]The text of the Convention is available at the following address: <http://conventions.coe.int/Treaty/Commun/QueVoulezVous.asp?NT=143&CM=8&DF=7/6/2006&CL=ENG>

\*

In 2000, in the context of the proposal of a new mining project in the Roşia Montană area, the Ministry of Culture and Religious Affairs approved a series of studies to be conducted in order to research the archaeological and architectural heritage of the area. And at the end of that year, the Design Centre for National Cultural Heritage (now the National Institute for Historical Monuments) presented the preliminary results of these researches to the National Commission for Historical Monuments and of the National Commission of Archaeology. Based on these results, in 2001, the Ministry of Culture and Religious Affairs initiated the “Alburnus Maior” National Research Program (the Order no. 2504 / 07.03.2001 of the Minister of Culture and Religious Affairs) in compliance with the Law 378/2001 (as subsequently amended by Law 462/2003 and by Law 258/2006 and Law 259/2006). Thus, since 2000, the Ministry of Culture and Religious Affairs – directly or through its subordinate institutions - has fulfilled its duties with regard to the management of the issues related to Roşia Montană’s heritage.

Thus, the preventive archaeological researches have been conducted by the representatives of 21 national institutions and 3 others from abroad under the scientific coordination of the National Museum of History of Romania. They have been carried out based on the annual approval of the National Commission of Archaeology of the Ministry of Culture and Religious Affairs. In accordance with the legislation in force, this research program is carried out with the financial support provided by RMGC (the company that plans to expand and continue to mine the gold-silver deposit in Roşia Montană). Thus, large-scale preventive investigations have been conducted or are underway in the RMP impact area. A proposal will be made based on the results thereof either for the archaeological discharge of some researched perimeters from the project perimeter or the preservation *in situ* of certain representative structures and monuments, in compliance with the legislation in force. In the case of the areas proposed for conservation and the ones for which the archaeological discharge measure was applied, the decision was made based on the surveys conducted by specialists and on the analysis of the National Commission of Archaeology. In the period 2000-2005, the mining project underwent a series of modifications designed to promote the implementation of the decision regarding the conservation of the local heritage. Examples of these include: extending the duration of the field investigations on several years (e.g. Ţarina, Pârâul Porcului, Orlea) and changing the location of some elements of infrastructure in order to allow the conservation of the archaeological remains found in the Carpeni, Tău Găuri and Pietra Corbului areas.

**The architectural and town-planning surveys** have been conducted, in accordance with the legislation in force, by companies certified by the Ministry of Culture and Religious Affairs, while the town-planning documentations drafted by these companies and the restoration and conservation works undertaken so far have been approved by the National Commission for Historical Monuments. Thus, the town-planning documentations have been approved and implemented in accordance with current legislation, and the company has agreed to these decisions and modified the mine development plans accordingly:

**Extensive ethnographic research** was conducted in the Roşia Montană-Abrud-Corna area in the period 2001-2004 coordinated by a team of specialists for the Romanian Village Museum „Dimitrie Gusti” (a National Museum directly under the coordination of the Ministry of Culture and Religious Affairs). Moreover, a broad series of oral history interviews was conducted in the period 2001-2002 by the Romanian Radio Broadcasting Company through the „Gheorghe Brătianu” Oral History Centre, Bucharest (SRR - CIO).



In compliance with the requirements of the Ministry of Environment and Waters Management and the Ministry of Culture and Religious Affairs, specific management plans have been drawn up for the management and conservation of the heritage remains from the Roşia Montană area, in the context of the implementation of the mining project. These plans have been included in the documentation prepared for the Report on the Environmental Impact Assessment Study. (see EIA Report, volume 32-33, Plan M- *Cultural Heritage Management Plan*, part I –*Management Plan for the Archaeological Heritage from Roşia Montană Area*; part II-*Management Plan for the Historical Monuments and Protected Zone from Roşia Montană*; part III- *Cultural Heritage Management Plan*).

These management plans comprise detailed presentations of the obligations and responsibilities regarding the protection and conservation of the heritage remains from the Roşia Montană area, which the company has assumed in the context of the implementation of the mining project, according to the decision of the central government. These heritage remains include: archaeological remains above and under the ground, historic buildings, protected areas, intangible heritage assets, cultural landscape items, etc. In this context, it should be noted that besides the works for the protection and preservation of the archaeological heritage, works are being carried out for the rehabilitation and conservation of the protected area Historical Centre Roşia Montană (comprising 35 historic buildings, and projects for the restoration of 11 of these buildings are currently being drafted), Tăul Mare, Tăul Brazi and Tăul Anghel as well as remains of the surface mining works from the Vaidoia area and the creation of a modern museum dedicated to the history of mining in the Apuseni Mountains area. This museum will be established in the coming years and it will include exhibitions of geology, archaeology, industrial and ethnographic heritage as well as an underground section organized around the Cătălina Monuleşti gallery.

Moreover, representatives of the Directorate for Culture, Religious Affairs and National Cultural Heritage of Alba County have visited Roşia Montană many times in order to collect information and to check the situation. The same administrative body was the intermediary for the specific stages of acquisitions of historic buildings made by RMGC. The Ministry of Culture and Religious Affairs expressed its pre-emption right regarding the acquisition of these buildings.

Note that apart from the obligations undertaken by RMGC as regards the protection and conservation of the archaeological remains and historical monuments, there are a whole series of obligations, which rest with the local public authorities from Roşia Montană and from Alba County and with the central public authorities, namely the Romanian Government.

These aspects are further detailed in the Cultural Heritage Management Plans included in the EIA Report (see EIA Report, volume 32, *Management Plan for the Archaeological Heritage from Roşia Montană Area*, pages 21-22, 47, 52-53, 66-67-Romanian version/ 22-24; 47; 55-56; 71-72 English version) and the EIA Report, volume 33- *Management Plan for the Historical Monuments and Protected Zone from Roşia Montană* pages 28-29, 48-50, 52-53, 64-65, page 98 – Annex 1- Romanian version/ 28-29; 47-50; 51-53; 65-66; 103- Annex 1- English version).

---

Item no. 2986

No. to identify the observations received from the public No. 111758/25.08.2006

Proposal The questioner opposes the promotion of the Roşia Montană Project.

Solution

Regarding your allegation, we mention that art. 44 (3) of the Minister of Waters and Environment Protection Order no. 860/2002 on the environmental impact assessment and the issuance of environmental agreements Procedures ("Order no. 860/2002") provides that *"based on the results of the public debate, the relevant authority for the environmental protection evaluates the grounded proposals/comments of the public and requests the titleholder the supplementation of the report on the environmental impact assessment study with an appendix comprising solutions for the solving of the indicated issues"*.

Consequently, considering the fact that your proposal is just an allegation which does not indicate possible problems, nor provide additional information, we mention that the decision on the issuance or refusal of the environmental approval cannot be made only by considering a simple proposal, but according to certain objective criteria provided by the wording of art. 45 of the Order no. 860/2002 and only after examining:

- (i) the report on the environmental impact assessment study;
- (ii) the conclusions of the parties involved in the assessment;
- (iii) the possibilities to implement the project;
- (iv) the titleholder answers to the grounded proposals/comments of the public.

Item no.	2987 Same as: 2988
No. to identify the observations received from the public	No. 112207/ 25.08.2006 Same as: No. 112206/25.08.2006
Proposal	<p>The questioner does not agree to the promotion of the Roşia Montană Project, making the following comments:</p> <ul style="list-style-type: none"> <li>- In EIA there are no presented all the possible risks derived from this project;</li> <li>- Total costs for closing the mine are unrealistic;</li> <li>- There isn't until now an approved Zonal Urbanism Plan for the Protected Areas;</li> <li>- The phase of public consultation and quality evaluation of the impact assessment study report begun without a valid urbanism certificate;</li> <li>- Information about the foundation which RMGC will establish and subsidize is not given. This foundation follows to assume the obligations which the mining operation can not assume;</li> <li>- The present urbanism plans of the Roşia Montană commune do not correspond with the mining project proposal described in EIA;</li> <li>- There is no liner proposed for the tailings pond;</li> <li>- The proposed waste deposits will be not constructed according to the legislation in force;</li> <li>- No financial guarantees have been stipulated;</li> </ul> <p>- There is not a Safety Report submitted for the public consultation and evaluation by the competent authorities;</p> <ul style="list-style-type: none"> <li>- The EIA report does not assess the "zero alternative";</li> <li>- The Project poses a threat for protected flora and fauna;</li> <li>- The EIA report does not refer to the impact on the listed heritage buildings of noise and vibrations caused by the mining operations;</li> <li>- The public/ONGs wish to consult the contracts and agreements between Company and Romanian State;</li> <li>- The Urbanism Plan has been modified without public consultation;</li> <li>- From archeological point of view, the area proposed to by occupied by project was not legally investigated;</li> <li>- The questioner contests the protection of the architectural and spiritual monuments with the responsibility of the state institutions for the protection operation.</li> </ul> <p><b>SEE THE CONTENT OF THE TYPE 1 CONTESTATION</b></p>
Solution	<p>It is the nature of risk that it can be mitigated and diminished; it cannot be made to disappear. In order to put this into context, the common action of walking on the street or developing everyday activities have an accident potential. This accident potential is twice higher than within the framework of industrial activities that use hazardous substances.</p> <p>A major chapter of the EIA report was dedicated to the identification of risks for the project. In addition, this chapter provides a discussion of the mitigation measures for each risk and how they were incorporated into the project designs. It is recognized that risk identification is difficult due to the number and diversity of events that can be envisioned. The EIA report cannot assume to cover all of he potential risks associated with the project. However, it has attempted to identify and address the most relevant risks. The extent of risk assessment and the intensity of the prevention and mitigation measures should be proportional to the risk involved and therefore only the risks that have been considered important have been assessed in detail. Each is described below.</p> <p>In the larger sense, the entire EIA report is focused on the assessment of impacts and their associated mitigation. Specifically, Chapter 4 of the EIA presents that impact assessment of the project. The following discussion presents a summary of the impact discussed in the EIA.</p> <p>As far as natural and technological risks assessments are concerned, Chapter 7, "Risk Cases", from the Report on Environmental Impact Assessment, emphasizes the fact that safety and prevention measures,</p>

the implementation of the environmental management and risk systems are mitigating the consequences to acceptable levels as compared to the most restrictive norms, standards, the best practices or national and international recommendations in the field. The risk level has been established as moderate and so, socially acceptable. The extension of the risk assessment and the intensity of the prevention and mitigation measures of the consequences should be proportionate to the risk involved. Selection of a specific mitigation technique is depends on the analyzed accident scenario.

More detailed assessments are conducted for accident scenarios that, based on the qualitative assessment are found to be potentially major, of probability more than  $10^{-6}$  (reduced recovery periods of 1/1,000,000) meaning that they could have major consequences therefore, elevated associated risk, a higher risk level than 9 to 12 (on a scale of 1-25). To put this in context, simply living in southern Florida rates a 25 on the risk scale.

A global assessment of the risks associated with the Roşia Montană Project is obtained by the quick environmental and health risk assessment methodology initially developed by the Italian Ministry of the Environment and the World Health Organization. Natural hazard and risk identification and analysis presents key data and information in assessing potential technological accidents. Thus:

- In designing the Tailings Management Facility, the design parameters were chosen to fully cover the characteristic seismic risk of the area. These seismic design parameters adopted for the TMF and other facilities on the proposed site result in a safety factor much greater than the minimum accepted under the Romanian and European design standards for such facilities;

- in the sector physically impacted by the Project, the risk of floods will remain very low due to the small catchments (controlled by the Roşia and Corna Streams) the area affected by the operation, and the creation of containment, diversion and drainage hydro-technical structures for storm waters on the site, and in the Abrud catchment in general;

- risks caused by meteorological events have been reviewed and used in assessing the hazards of the affected technological processes.

From the analysis of morphometrical parameters and their correlation with other sets of information on the natural slopes on and near the site shows that the (qualitatively estimated) landslide occurrence risk is low to moderate and its consequences will not cause major impacts on the structural components of the Project.

There is no significant risk associated with resource depletion. Mining activities are planned judiciously, so as to extract only the profitable gold and silver resources and only the necessary construction rock for the Project. The management of the mining concession site will minimize reserve "sterilization" (limitation of future access to the reserves).

In assessing technological hazards and risks, the quantity of hazardous substances on the site was calculated as a total and by category, as provided by the *Notification Procedure* approved by Ministry of Agriculture, Forestry, Water and Environment (MAFWE) Order 1084/2003. Based on an evaluation of hazardous substances in stock on the Project site in relation to the relevant quantities provided by the Government Decision 95/2003 which transposes the Seveso Directive, the Project ranges between the upper and the lower limits, and therefore S.C. Roşia Montană Gold Corporation S.A. is required to prepare a Report on Environmental Impact Assessment Study to be sent to the local environmental authority and the local civilian protection authority a *Safety Report* on its operations to prevent major accident risks.

In assessing the consequences of major accidents involving dangerous substances, physical-mathematical models accepted internationally and especially at EU level, and the current version of the SLAB (Canada) software have been used, the latter for the atmospheric dispersion of denser than air gases, that may handle a multitude of situations and scenarios. Similarly, the EFFECTSGis 5.5 (Netherlands) software, developed for the analysis of the effects of industrial accidents and of consequences. Several scenarios were considered in response to the internal legislative requirements, especially related to the implementation of the Internal Emergency Plans (GD 647/2005). The conclusions of the risk assessment for major accidents were:

- The total destruction of plant facilities may only be caused by terrorist attack with classic or nuclear weapons. Simultaneous damage to the HCl tank (including containment) and to the NaCN solution tank, the tanks containing enriched solution, to one or more leaching tanks, having as a result HCN dispersion into the air. At the same time, under certain situations and weather conditions

unfavorable for dispersion, people within 40 m of the emission source, surprised by the toxic cloud for more than 1 minute without respiratory protection equipment, will most certainly die. It may also be considered that, on a radius of about 310 m, persons exposed for more than 10 minutes may suffer serious intoxications that may also lead to death. Toxic effects may occur in persons up to about 2 km downwind of the process plant;

- Operating errors and/or failures in the measurement and control devices, resulting in a lower pH in the leaching tank, thickener and/or DETOX slurry and accidental emissions of hydrocyanic acid. The area affected by concentrations of 290 ppm over a 10 min exposure time is within a circle of 36 m radius and the 50 ppm IDLH threshold for 30 min exposure will be reached over an area of 157.5 m radius. The center of these circles is the middle of the CIL tanks platform;

- Accidental HCN emission from the decanter. The accident may be caused by a drop of pH in the CIL tanks combined with an overdose of flocculent solution and faulty pH monitoring systems. The area affected by concentrations of 300 ppm over a 10 min exposure time is within a circle of 65 m radius and the 50 ppm IDLH threshold for 30 min exposure will be reached over an area of 104 m radius. The center of these circles is mid-distance between the two DETOX facilities;

- Accidental HCN emission from the DETOX facility. The accident may be caused by a drop of pH in the reactors generated by an overdose of metabisulfite solution and/or copper sulphate combined with faulty pH monitoring systems. The area affected by high 1900 ppm concentrations for a 1 min exposure time is located within a 10 m radius circle. The area affected by concentrations of 300 ppm over a 10 min exposure time is within a circle of 27 m radius and the 50 ppm IDLH threshold for 30 min exposure will be reached over an area of 33 m radius. The center of these circles is mid-distance between the two DETOX facilities;

- Explosion of the LPG storage tank. The LPG storage tank has a 50 ton capacity and is located outdoors, near the heating plant. The simulation was conducted for the worst case scenario, considering an explosion of the full tank. Threshold I with heat 12.5 kW/m<sup>2</sup> is within a 10.5 m radius circle and Threshold II, of heat radiation 5 kW/m<sup>2</sup> is within a circle of 15 m radius;

- Damage and/or fire at the fuel tanks. Simulations were conducted for the worst case scenarios, considering ignition and combustion of all the diesel (fire in the tank, or in the containment vat, when full of diesel);

- Corna Dam break and breach development. Two credible accident scenarios were considered in simulating tailings flow out of the Tailings Management Facility, and six credible scenarios for the flow of decant water and tailings pore water, with significant effects on the terrestrial and aquatic ecosystems, in different weather conditions;

- Tailings flow may occur along Corna Valley, on a 800 m (starter dam break) or over 1600 m reach should the Corna dam break in its final stage;

- In regard to water quality impacts, cyanide concentrations in the water in the shape of a pollution plume may reach Arad, near the Romanian-Hungarian border on the Mureş River, in concentrations ranging between 0.03 and 0.5 mg/L. Due to inherent mathematical limitations in the models, these values and the accident effects are considered overestimated. Therefore, the results describe the "worst case scenario" based on extreme dam break assumptions for the Corna Dam.

A new and much more precise and realistic simulation has been subsequently established based on the INCA Mine model, that considers the dispersion, volatilization and breakdown of cyanides during the downstream movement of the pollutant flow (Whiteland et al., 2006).

The model used is the INCA model developed over the past 10 years to simulate both terrestrial and aquatic systems within the EUROLIMPACS EU research program ([www.eurolimpacs.ucl.ac.uk](http://www.eurolimpacs.ucl.ac.uk)). The model has been used to assess the impacts from future mining, and collection and treatment operations for pollution from past mining at Roşia Montană.

The modeling created for Roşia Montană simulates eight metals (cadmium, lead, zinc, mercury, arsenic, copper, chromium, manganese) as well as Cyanide, Nitrate, Ammonia and dissolved oxygen. The model has been applied to the upper catchments at Roşia Montană as well as the complete Abrud-Arieş-Mureş river system down to the Hungarian Border and on into the Tisa River. The model takes into account the dilution, mixing and physical-chemical processes affecting metals, ammonia and cyanide in the river system and gives estimates of concentrations at key locations along the river, including at the Hungarian Boarder and in the Tisa after the Mureş joins it.

---

Because of dilution and dispersion in the river system, and of the initial EU BAT-compliant technology

adopted for the project (for example, the use of a cyanide destruct process for tailings effluent that reduces cyanide concentration in effluent stored in the TMF to below 6 mg/l), even a large scale unprogrammed release of tailings materials (for example, following failure of the dam) into the river system would not result in transboundary pollution. The model has shown that under worse case dam failure scenario all legal limits for cyanide and heavy metals concentrations would be met in the river water before it crosses into Hungary.

The INCA model has also been used to evaluate the beneficial impacts of the existing mine water collection and treatment and it has shown that substantial improvements in water quality are achieved along the river system under normal operational conditions.

For more information, an information sheet presenting the INCA modeling work is presented under the title of the Mureş River Modeling Program and the full modeling report is presented in Annex 5.1:

- Development of HCN on the tailings pond surface. Simulated emissions of HCN from the Tailings Management Facility pond surface and of their dispersion into the ambient air show that the level of  $400\mu\text{ g/m}^3$  hourly average and  $179\mu\text{ g/m}^3$  8hr average will not be exceeded. These HCN concentrations are only slightly over the odor threshold (0.17ppm) and much below potentially dangerous concentrations;

- Cetate Dam break and breach development. Flood modeling was in case of a break in Cetate dam was based on the design parameters obtained from the hydrometeorological study "Assessment of rainfall intensity, frequency and runoff for the Roşia Montană Project - Radu Drobot". The breach characteristics were predicted using the BREACH model, and the maximum height of the flood wave in various flow sections was modeled using the FLDWAV software. The assumptions included a total  $800000\text{ m}^3$  discharge for one hour, when the peak of the flood hydrograph is about 4.9 m above base flow immediately below the dam and in the narrow Abrud valley 5.9-7,5 km downstream of the dam, while in the last section considered (10,5 km) water depth is about 2.3 m above base flow and the maximum flow rate  $877\text{ m}^3/\text{s}$ . Further, the broader Aries valley allows the flood wave to propagate on a significantly wider bed, which results in a highly attenuated hydrograph. These results describe the "worst case scenario" based on extreme dam break assumptions:

- Accidents during cyanide transportation. Due to the large quantities of cyanide transported (about 30t /day) the risks associated to this activity were assessed in detail using the ZHA- Zurich Hazard Analysis method. As a consequence, the optimum transport route was selected from the manufacturer to the Process Plant, e.g.;

- Cyanide transport (in solid state) will exclusively involve special SLS (Solid to Liquid System) containers, 16 tons each. The ISO compliant container will be protected by a framework with legs, which allows separation from the transport trailer for temporary storage. The wall is 5.17 mm thick, which, together with the protective framework, provides additional protection to the load in case of accident. This system is considered BAT and is currently one of the safest cyanide transportation options.

It is being mentioned the fact that the study develops the occurrence possibility of these scenarios (pages 166-171, Conclusions).

As regards the cyanides management, there is a baseline study named "Roşia Montană Golden Project, Cyanides Management Plan" prepared in compliance with the "International Management Code for the Manufacture, Transport and Use of Cyanide in the Production of Gold (International Cyanide management Institute) May 2002". S.C. Roşia Montană Gold Corporation is signatory to this code.

Bibliographical references for Chapter 7 "Risk Cases" are listed at page 173-176.

\*

RMGC's closure estimates, which were developed by a team of independent experts with international experience and will be reviewed by third party experts, are based on the assumption that the project can be completed according to the plan, without interruptions, bankruptcy or the like. They are engineering calculations and estimates based on the current commitments of the closure plan and are summarized in the EIA's Mine Closure and Rehabilitation Management Plan (Plan J in the EIA). Annex 1 of Plan J will be updated using a more detailed approach looking at every individual year and calculating the amount of surety, which must be set aside year by year to rehabilitate the mine before RMGC is released from all its legal obligations. Most importantly, the current estimates assume the application of international best

practice, best available technology (BAT) and compliance with all Romanian and European Union laws and regulations.

Closure and rehabilitation at Roşia Montană involves the following measures:

- Covering and vegetating the waste dumps as far as they are not backfilled into the open pits;
- Backfilling the open pits, except Cetate pit, which will be flooded to form a lake;
- Covering and vegetating the tailings pond and its dam areas;
- Dismantling of disused production facilities and revegetation of the cleaned-up areas;
- Water treatment by semi-passive systems (with conventional treatment systems as backup) until all effluents have reached the discharge standards and need no further treatment;
- Maintenance of the vegetation, erosion control, and monitoring of the entire site until it has been demonstrated by RMGC that all remediation targets have been sustainably reached.

While the aspects of closure and rehabilitation are many, we are confident in our cost estimates because the largest expense—that incurred by the earthmoving operation required to reshape the landscape—can be estimated with confidence. Using the project design, we can measure the size of the areas that must be reshaped and resurfaced. Similarly, there is a body of scientific studies and experiments that enable scientists to determine the depth of soil cover for successful re-vegetation. By multiplying the size of the areas by the necessary depth of the topsoil by the unit rate (also derived from studying similar earthmoving operations at similar sites), we can estimate the potential costs of this major facet of the rehabilitation operation. The earthmoving operation, which will total approximately US \$65 million, makes up 87% of closure and rehabilitation costs.

Also, the necessity of additional technological measures to stabilize and reshape the tailings surface will be discussed in the update of the Economical Financial Guarantee (EFG) estimate, which leads to an increase the provisions for tailings rehabilitation, especially if the TMF is closed prematurely and no optimized tailings disposal regime is applied. The exact figures depend on the details of the TMF closure strategy which can be finally determined only during production.

We believe that—far from being too low—our cost estimates are evidence of our high level of commitment to closure and rehabilitation. Just as a comparison, the world's largest gold producer has set aside US \$683 million (as of December 31, 2006) for the rehabilitation of 27 operations, which equates to US \$25 million on average per mine. The RMGC closure cost estimates, recently revised upward from the US \$73 million reported in the EIA based on additional information, currently total US \$76 million.

\*

According to Law 5/2000, regarding the approval of the Territory Arrangement Plan – 3<sup>rd</sup> Section – protected areas (“Law 5/2000”) (article 5, paragraphs 2-3), local public authorities, with the support of the competent central public authorities, had the obligation to establish the boundaries of the protection areas for the cultural heritage elements stipulated in Annex III to the above-mentioned law. This measure should have been taken within 12 months from the effective date of Law 5/2000, based on specialized studies. For this purpose, the local public authorities had to prepare the town planning documentation and its related regulations, developed and approved according to the law. This documentation must comprise the necessary protection and conservation measures for the national cultural heritage elements located in this area.

Concurrently, Law 350/2001 on the territory arrangement and urbanism stipulates the right of legal or natural persons interested in arranging the territory, to initiate the development of urbanism plans.

In accordance with these legal provisions, in 2001, RMGC initiated the preparation of these specific town-planning documentations - the General Urbanism Plan and the Zonal Urbanism Plan. These plans have been developed by Romanian certified companies and followed the legal approval procedure. The permit for the establishment of the Roşia Montană Historical Centre Protected Area was issued by the Ministry of Culture and Religious Affairs in 2002 (permits no. 61/14.02.2002 and no. 178/20.06.2002) as part of the procedure for the approval of the town planning documentation. Based on these permits, the Ministry of Culture and Religious Affairs requested the company to develop a Zonal Urbanism Plan for the Historical Centre of Roşia Montană. Out of the 41 historical buildings in Roşia Montană, thirty-five (35) are located inside the protected area of the Roşia Montană Historical Centre.

As for the heritage elements located in the future industrial development area (6 historical buildings), these are discussed in the Industrial Zonal Urbanism Plan prepared by SC Proiect Alba SA. The regulations included in this document will contain measures for the protection of these monuments.

In conclusion, the town planning studies and the specialized studies conducted for the purpose of establishing the boundaries of the protection areas within the future mining operations perimeter are currently pending approval, in accordance with the legal provisions, by the competent institutions and committees. Please note that none of the historical houses located in the perimeter of the proposed project will be affected; on the contrary, all the 41 historic buildings will be included in a complex restoration and rehabilitation program (see the Management Plan). This program is mandatory, regardless of the implementation of the mining project, if we want to prevent these buildings from collapsing because of their advanced degradation.

\*

Your assertion regarding the failure to obtain an applicable urbanism certificate at the start up of the public debates and of the evaluation of the quality of the report to the environmental impact assessment, is not correct.

Thus, by the time when the public debate stage started up there was an applicable urbanism certificate and namely the urbanism certificate no. 78/26.04.2006 issued by Alba County Council. This certificate was obtained prior to the evaluation stage of the quality of the report to the environmental impact assessment which started up once the EIA was submitted to the Ministry of Environment and Water Management on the 15<sup>th</sup> May 2006.

For better understanding the applicable legal provisions and the facts developed within the mining project of Roşia Montană zone we would like to make several comments:

- The procedure for issuing the environmental permit for Roşia Montană project started up on the 14<sup>th</sup> December 2004 by submitting the technical memorandum and the urbanism certificate no.68/26.August 2004 (certificate applicable by that time). S.C. Roşia Montană Gold Corporation S.A. (RMGC) applied for and obtained a new urbanism certificate no.78/26.04.2006 issued by Alba County Council for the entire Roşia Montană Project applicable on the date of the EIA Report submission (15<sup>th</sup> May 2006) and prior to the public debate start up (June 2006);
- The Section 1 of the urbanism certificate no.78 of 26<sup>th</sup> 04.2006 entitled Work construction, position 10 – “Processing plant and associated constructions “ – including the tailing management facility which existence is compulsory for the processing plant running. The Tailing management facility is also specified on the layout plans which are integral part of the urbanism certificate and they were sealed by Alba County Council so that they cannot be modified;
- The Urbanism Certificate is an informative document and its goal is only to inform the applicant about the legal, economic and technical regime of the existing lands and buildings and to establish the urbanism requirements and the approvals necessary to obtain the construction permit (including the environmental permit) as per art.6 of Law 50/1991 referring to the completion of construction works, republished and art 27 paragraph 2 of the Norms for the application of Law 50/1991 – Official Journal 825 bis/13.09.2005).

As it is an informative document, it does not limit the number of certificates an applicant may obtain for the same land plot ( art. 30 of Law no. 350/2001 regarding the territorial planning and urbanism).

\*

Introduced as part of the Environmental Impact Assessment Report Study (EIA), the Roşia Montană Foundation is shifting in focus. The Community Sustainable Development Plan activities initially conceived as coming under the Foundation umbrella (business oriented activities: business incubator, business advisory center, micro-finance facility, as well as social oriented activities: education and training center) have been advanced independently, via partnerships and with community participation in decision-making – a preferable way to advance social and economic development programs.

Going forward, the Foundation will take shape around preservation, patrimony and cultural heritage

---



issues, with its final form determined in consultation with the community.

In terms of the philosophy that guides the company's Sustainable Development efforts, the Roșia Montană Gold Corporation (RMGC) sees itself not as principal provider, but as a partner. Community involvement is considered the starting point; over time, as the community builds the capacity to maintain programs in its own right, the company will turn over control of currently-established programs to the community and its institutions.

For more information, please see Roșia Montană Sustainable Development and the Roșia Montană Project – annex 4.

\*

We underline the fact that your statement is false. The General Urbanism Plan for the Roșia Montană commune, endorsed in 2002 allows the development of Roșia Montană project, as it has been presented during the public consultations.

Concurrently, pursuant to the provisions of art. 41, paragraph 2, from the Mining Law no.85/2003, the authorities from the local administration have the liability to adjust and/or update the territory arrangement plans and the general urbanism plans, in order to allow the development of all operations necessary for the development of mining activities.

RMGC has also initiated the preparation of two zonal urbanism plans: Zonal Urbanism Plan Modification – Roșia Montană Industrial Area and Zonal Urbanism Plan – Roșia Montană Historical Area. The first urbanism plan is required by the urbanism certificate no.78/26.04.2006, which updates the Zonal Urbanism Plan for the Industrial Area approved in 2002. As far as the historical area is concerned, its Zonal Urbanism Plan is required by the General Urbanism Plan approved also in 2002. Both urbanism plans are pending approval and have been subject to public consultations.

\*

An engineered liner is included in the design of the Tailings Management Facility (TMF) basin. Specifically, the Roșia Montană Tailings Management Facility (TMF or “the facility”) has been designed to be compliant with the EU Groundwater Directive (80/68/EEC), transposed as Romanian GD 351/2005. The TMF is also designed for compliance with the EU Mine Waste Directive (2006/21/EC) as required by the Terms of Reference established by the MEWM in May, 2005. The following paragraphs provide a discussion of how the facility is compliant with the directives.

The TMF is composed of a series of individual components including:

- the tailings impoundment;
- the tailings dam;
- the secondary seepage collection pond;
- the secondary containment dam; and
- the groundwater monitoring wells/extraction wells located downstream of the Secondary Containment dam.

All of these components are integral parts of the facility and necessary for the facility to perform as designed.

The directives indicated above require that the TMF design be protective of groundwater. For the Roșia Montană project (RMP), this requirement is addressed by consideration of the favorable geology (low permeability shales underlying the TMF impoundment, the TMF dam and the Secondary Containment dam) and the proposed installation of a low-permeability ( $1 \times 10^{-6}$  cm/sec) recompacted soil liner beneath the TMF basin. Please see Chapter 2 of EIA Plan F, “The Tailings Facility Management Plan” for more information.

The proposed low permeability soil liner will be fully compliant with Best Available Techniques (BAT) as defined by EU Directive 96/61 (IPPC) and EU Mine Waste Directive. Additional design features that are included in the design to be protective of groundwater include:

- A low permeability ( $1 \times 10^{-6}$  cm/sec) cut off wall within the foundation of the starter dam to control seepage;
- A low permeability ( $1 \times 10^{-6}$  cm/sec) core in the starter dam to control seepage;
- A seepage collection dam and pond below the toe of the tailings dam to collect and contain any seepage that does extend beyond the dam centerline;
- A series of monitoring wells, below the toe of the secondary containment dam, to monitor seepage and ensure compliance, before the waste facility limit.

In addition to the design components noted above specific operational requirements will be implemented to be protective of human health and the environment. In the extremely unlikely case that impacted water is detected in the monitoring wells below the secondary containment dam, they will be converted to pumping wells and will be used to extract the impacted water and pump it into the reclaim pond where it will be incorporated into the RMP processing plant water supply system, until the compliance is reestablish.

\*

An engineered liner is included in the design of the Tailings Management Facility (TMF) basin to be protective of groundwater. Specifically, the Roşia Montană Tailings Management Facility (TMF or “the facility”) has been designed to be compliant with the EU Groundwater Directive (80/68/EEC), transposed as Romanian GD 351/2005. The TMF is also designed for compliance with the EU Mine Waste Directive (2006/21/EC) as required by the Terms of Reference established by the MEWM in May, 2005. The following paragraphs provide a discussion of how the facility is compliant with the directives.

The TMF is composed of a series of individual components including:

- the tailings impoundment;
- the tailings dam;
- the secondary seepage collection pond;
- the secondary containment dam; and
- the groundwater monitoring wells/extraction wells located downstream of the Secondary Containment dam.

All of these components are integral parts of the facility and necessary for the facility to perform as designed.

The directives indicated above require that the TMF design be protective of groundwater. For the Roşia Montană project (RMP), this requirement is addressed by consideration of the favorable geology (low permeability shales underlying the TMF impoundment, the TMF dam, and the Secondary Containment dam) and the proposed installation of a low-permeability ( $1 \times 10^{-6}$  cm/sec) recompacted soil liner beneath the TMF basin. Please see Chapter 2 of EIA Plan F, “The Tailings Facility Management Plan” for more information.

The proposed low permeability soil liner will be fully compliant with Best Available Techniques (BAT) as defined by EU Directive 96/61 (IPPC) and EU Mine Waste Directive. Additional design features that are included in the design to be protective of groundwater include:

- A low permeability ( $1 \times 10^{-6}$  cm/sec) cut off wall within the foundation of the starter dam to control seepage;
- A low permeability ( $1 \times 10^{-6}$  cm/sec) core in the starter dam to control seepage;
- A seepage collection dam and pond below the toe of the tailings dam to collect and contain any seepage that does extend beyond the dam centerline;
- A series of monitoring wells, below the toe of the secondary containment dam; to monitor seepage and ensure compliance, before the waste facility limit.

In addition to the design components noted above specific operational requirements will be implemented to be protective of human health and the environment. In the extremely unlikely case that impacted water is detected in the monitoring wells below the secondary containment dam, they will be converted to pumping wells and will be used to extract the impacted water and pump it into the reclaim pond where it will be incorporated into the RMP processing plant water supply system, until the compliance is reestablish.

reestablish.

With respect to your comments made as regards a presumptive infringement of the provisions of Government Decision No.351/2005 (“GD 351/2005”), there are several aspects to be taken into consideration. Thus:

1. Firstly, please note that, according to the provisions of art. 6 of GD 351/2005, any activity that might determine the discharge of dangerous substances into the environment is subject to the prior approval of the water management authorities and shall comply with the provisions of the water permit issued in accordance with the relevant legislation.

The GD 351/2005 provides that the water permit shall be issued only after all technical-construction measures are implemented as prevent the indirect discharge of dangerous substances into the underground waters. The maximum discharge limits are expressly provided under GD 351/2005 and compliance with such is a condition for granting and maintaining the water permit.

In accordance with the provisions of GD 351/2005, the actual discharge limits should be authorized by the relevant authority, such process being understood by the lawmaker in consideration of the complexity and variety of industrial activities, as well as the latest technological achievements.

Therefore, please note that the EIA stage is not intended to be finalized into an overall comprehensive permit, but it represents only a part of a more complex permitting process. Please note that, according with art. 3 of GD 918/2002, the data`s level of detail provided in the EIA is the one available in the feasibility stage of the project, obviously making impossible for both the titleholder and authority to exhaust all required technical data and permits granted.

The adequate protection of the ground water shall be ensured by the terms and conditions of the water permit. The issuance of the water permit shall be performed following an individual assessment of the project, considering its particular aspects and the relevant legal requirements applicable for mining activities. Until the water permit is obtained, any allegation regarding the infringement of GD 351/2005 is obviously premature mainly because the water permit shall regulate, in accordance with the relevant legal provisions, the conditions to be observed by the developer as regards the protection of the ground water;

2. Secondly, kindly note that the complexity and specificity of mining projects generated the need of a particular legal framework. Therefore, for such projects, the reading of the legal provisions of a certain enactment should be corroborated with the relevant provisions of the other regulations applicable.

In this respect, please not that the understanding of GD 351/2005 must be corroborated with the provisions of the entire relevant legislation enforceable as regards Roşia Montană Project, with a particular accent to Directive 2006/21/EC on the management of waste from the extractive industries (“Directive 21”).

The very scope of Directive 21 is to provide a specific legal framework for the extractive wastes and waste facilities related to mining projects, considering the complexity of such projects and the particular aspects of mining activities that can not always be subject to the common regulations on waste management and landfill.

From this perspective, Directive 21 provides that, an operator of a waste facility, as such is defined thereunder (please note that the TMF proposed by RMGC is considered a “waste facility” under Directive 21), must inter alia, ensure that:

- a) *“the waste facility is [.....]designed so as to meet the necessary conditions for, in the short and long-term perspectives, preventing pollution of the soil, air, groundwater or surface water, taking into account especially Directives 76/464/EEC (1), 80/68/EEC (2) and 2000/60/EC, and ensuring efficient collection of contaminated water and leachate as and when required under the permit, and reducing erosion caused by water or wind as far as it is technically possible and economically viable;”*
- b) *“the waste facility is suitably constructed, managed and maintained to ensure its physical stability and to prevent pollution or contamination of soil, air, surface water or groundwater in the short and long-term perspectives as well as to minimize as far as possible damage to landscape.”*

In addition, it should be mentioned that RMGC was required by MWEM under the Terms of Reference, to perform the EIA considering the provisions of Directive 21 and the BAT Management of Mining Waste. The Directive 21 was intended by the EU DG of Environment to be the legislative regime applicable to sound management of mining waste throughout Europe and therefore compliance with its provisions is mandatory.

\*

Information regarding our Environmental Financial Guarantee (“EFG”) is fully discussed in the section of the Environmental Impact Assessment titled “Environmental and Social Management and System Plans” (Annex 1 of the subchapter titled “Mine Rehabilitation and Closure Management Plan”). The EFG is updated annually and will always reflect the costs associated with reclamation. These funds will be held in protected accounts at the Romanian state disposal.

Roşia Montană Gold Corporation (“RMGC”) has invested significant time, energy, and resources assessing the viability of a mining project in the valley of Roşia Montană. This assessment has led RMGC to conclude that Roşia Montană presents an attractive long-term development opportunity – an opinion confirmed by a variety of lending institutions, who have completed detailed reviews of the project’s design and profitability. We have every confidence that we will see the project through to the end of its projected 16-year lifespan, regardless of any fluctuations in the market price of gold.

In Romania, the creation of an EFG is required to ensure adequate funds are available from the mine operator for environmental cleanup. The EFG is governed by the Mining Law (no. 85/2003) and the National Agency for Mineral Resources instructions and Mining Law Enforcement Norms (no. 1208/2003).

Two directives issued by the European Union also impact the EFG: the Mine Waste Directive (“MWD”) and the Environmental Liability Directive (“ELD”).

The Mine Waste Directive aims to ensure that coverage is available for 1) all the obligations connected to the permit granted for the disposal of waste material resulting from mining activities and 2) all of the costs related to the rehabilitation of the land affected by a waste facility. The Environmental Liability Directive regulates the remedies, and measures to be taken by the environmental authorities, in the event of environmental damage created by mining operations, with the goal of ensuring adequate financial resources are available from the operators for environmental cleanup efforts. While these directives have yet to be transposed by the Romanian Government, the deadlines for implementing their enforcement mechanisms are 30 April 2007 (ELD) and 1 May 2008 (MWD) – thus before operations are scheduled to begin at Roşia Montană.

RMGC has already begun the process of complying with these directives, and once their implementation instruments are enacted by the Romanian Government, we will be in full compliance.

Each EFG will follow detailed guidelines generated by the World Bank and the International Council on Mining and Metals.

The current projected closure cost for Roşia Montană is US \$76 million, which is based on the mine operating for its full 16-year lifespan. The annual updates will be completed by independent experts, carried out in consultation with the NAMR, as the Governmental authority competent in mining activities field. These updates will ensure that in the unlikely event of early closure of the project, at any point in time, each EFG will always reflect the costs associated with reclamation. (These annual updates will result in an estimate that exceeds our current US \$76 million costs of closure, because some reclamation activity is incorporated into the routine operations of the mine.)

A number of different financial instruments are available to ensure that RMGC is capable of covering all of the expected closure costs. These instruments, which will be held in protected accounts at the Romanian state disposal, include:

- Cash deposit;
- Trust funds;
- Letter of credit;

- Surety bonds;
- Insurance policy.

Under the terms of this guarantee, the Romanian government will have no financial liability in connection with the rehabilitation of the Roşia Montană project.

\*

The Security Report has been made available for public access by being posted at the following Internet address [http://www.mmediu.ro/dep\\_mediu/rosia\\_montana\\_securitate.htm](http://www.mmediu.ro/dep_mediu/rosia_montana_securitate.htm) as well as through the printed version which could have been found at several information locations established for public hearings.

\*

The Report on the Environmental impact assessment study (EIA) considered all alternative developments, including the option of not proceeding with any project – an option that would generate no investment, allowing the existing pollution problems and socio-economic decline to continue (Chapter 5 – *Assessment of Alternatives*).

The report also considered alternative developments – including agriculture, grazing, meat processing, tourism, forestry and forest products, cottage industries, and flora/fauna gathering for pharmaceutical purposes – and concluded that these activities could not provide the economic, cultural and environmental benefits brought by the Roşia Montană Project (RMP).

Chapter 5 also examines alternative locations for key facilities as well as alternative technologies for mining, processing and waste management, in line with best practice and as compared against published EU best available techniques (BAT) documentation.

\*

The impact on protected flora and fauna will exist only locally, but this impact will not lead to the loss of any specie. The Project has been designed even from the beginning to fully comply with the requirements and norms imposed by Romanian and European environmental legislation.

The company believes the fact that the project impact on environment remains significant, especially because covers previous impacts. But, the investments required to ecologically restore/rehabilitate Roşia Montană area in order to address current complex environmental issues, are only achievable following the implementation of some economic projects that will generate and warrant implementation of some direct and responsible actions as a component of base principles of sustainable development concepts. Clean processes and technologies may be developed only in the presence of a solid economic environment fully compliant with the environment that will also resolve previous impacts of anthropic activities.

The base documents of the Project are in fact an unbiased reason of its implementation, considering the highly complex environmental commitment within Roşia Montană area.

Some of the Roşia Montană species that are under a certain protection status stand for an insignificant percentage of the scale of populations estimated at national level. The characterization of species from their habitat point of view exists in the species tables presented in the Biodiversity Chapter of the EIA Report and its annexes, although this is not a requirement imposed by the Habitats Directive. Due to their large volume of information, the annexes of chapter 4.6 Biodiversity can be found in the electronic version of the EIA disclosed by the company both in Romanian and English through approx. 6,000 DVD/CD copies, being accessible on the company website, and on the websites of Ministry of Environment and Water Management, local and regional environmental protection agencies of Alba, Sibiu, Cluj, etc.

From practical point of view, the low value of conservation of the impact area is also indirectly emphasized by the fact that there is no proposal to designate the area a SPA (aviafaunistic special protected area) and by the denial as unfounded of the proposal to designate the area as a pSCI area (sites of community importance).

Taking all these into account, we believe that the proposed Project is compliant with the provisions of EU Directive no. 92/43 Habitats[1], and EU Directive no. 79/409 Birds[2] respectively, especially because within Biodiversity Management Plan, Plan H, several active and responsible measures are provided to reconstruct/rehabilitate several natural habitats, pursuant to the provisions of the same documents [3].

References:

[1] art.3, 2nd paragraph, Each Member State shall contribute to the creation of Natura 2000 (network) in proportion to the representation within its territory of the natural habitat types and the habitats of species referred to in paragraph 1. To that effect each Member State shall designate, in accordance with Article 4, sites as special areas of conservation taking account of the objectives set out in paragraph 1.

art.4, 1st paragraph. On the basis of the criteria set out in Annex III (Stage 1) and relevant scientific information, each Member State shall propose a list of sites indicating which natural habitat types in Annex I and which species in Annex II that are native to its territory the sites host. For animal species ranging over wide areas these sites shall correspond to the places within the natural range of such species which present the physical or biological factors essential to their life and reproduction. For aquatic species which range over wide areas, such sites will be proposed only where there is a clearly identifiable area representing the physical and biological factors essential to their life and reproduction. Where appropriate, Member States shall propose adaptation of the list in the light of the results of the surveillance referred to in Article 11. [...]

2nd paragraph.[...] Member States whose sites hosting one or more priority natural habitat types and priority species represent more than 5 % of their national territory may, in agreement with the Commission, request that the criteria listed in Annex III (Stage 2) be applied more flexibly in selecting all the sites of Community importance in their territory.[...]

Art. 6, 4th paragraph. If, in spite of a negative assessment of the implications for the site and in the absence of alternative solutions, a plan or project must nevertheless be carried out for imperative reasons of overriding public interest, including those of a social or economic nature, the Member State shall take all compensatory measures necessary to ensure that the overall coherence of Natura 2000 is protected. It shall inform the Commission of the compensatory measures adopted.

Art. 16. Provided that there is no satisfactory alternative and the derogation is not detrimental to the maintenance of the populations of the species concerned at a favourable conservation status in their natural range, Member States may derogate from the provisions of Articles 12, 13, 14 and 15 (a) and (b):[...]

- in the interests of public health and public safety, or for other imperative reasons of overriding public interest, including those of a social or economic nature and beneficial consequences of primary importance for the environment;

[2] Art.4, 1st paragraph. The species mentioned in annex 1 shall be the subject of special conservation measures concerning their habitat in order to ensure their survival and reproduction in their area of distribution. [...]

Trends and variations in population levels shall be taken into account as a background for evaluations. Member states shall classify in particular the most suitable territories in number and size as special protection areas for the conservation of these species, taking into account their protection requirements in the geographical sea and land area where this directive applies.

[3] Directive 92/43 Habitats, art. 2, 2nd paragraph; Directive 79/409 Birds, art. 3, 2nd paragraph, letter c.

\*

This statement is ungrounded, because the environmental impact assessment (EIA) process has included preliminary cumulative estimates for stationary motorized equipment and linear (vehicular) sources were prepared in order to provide an initial understanding of the potential cumulative noise and vibration impacts from background and Roşia Montană Project sources, and to guide future monitoring and measurement activities as well as the selection of appropriate Best Management Practices/Best Available

Techniques for further mitigation of the potential noise and vibration impacts from Project activities. These preliminary estimates apply to major construction activities, as well as the operation and decommissioning/closure of the mine and process plant. They are documented as data tables and isopleth maps for major noise-generating activities in selected, representative Project years; see **Tables 4.3.8 through 4.3.16** and **Exhibits 4.3.1 through 4.3.9**. All these details related to the applied assessment methodology, the input data of the dispersion model, the modeling results and the measures established for the prevention/mitigation/elimination of the potential impact for all project stages (construction, operation, closure) are included in Chapter 4, Section 4.3 Noise and Vibrations of the EIA Report.

Project Years 0, 9, 10, 12, 14, and 19 were selected for modeling because they are considered to be representative of the most significant levels of noise-generating activity. They are also the same years used for air impact modeling purposes in Section 4.2, as air and noise impacts share many of the same sources or are otherwise closely correlated. In order to more accurately reflect potential receptor impacts, all of these exhibits integrate the background traffic estimates discussed in Section 4.3.6.1.

The Project site plan and process plant area and facility drawings were used to establish the position of the noise sources and other relevant physical characteristics of the site. Receptor locations were established using background reports and project engineering and environmental documentation provided by RMGC. With this information, the source locations and receptor locations were translated into input (x, y, and z) co-ordinates for the noise-modeling program.

**Tables 4.3.8 through 4.3.16** and **Exhibits 4.3.1 through 4.3.9** present the average maximum noise values likely to be experienced by the receptor community over all Project phases after incorporation of a variety of initial mitigation measures designed specifically to reduce the impacts associated with mobile and stationary machinery sources. The influence of non-mining related background (primarily traffic) noise is also included.

To evaluate the sound levels associated with haul trucks and other mobile sources crossing the site carrying excavated ore, waste rock, and soil, a noise analysis program based on the (U.S.) Federal Highway Administration's (FHWA) standard RD-77-108 [1] model was used to calculate reference noise emissions values for heavy trucks along the project roadways. The FHWA model predicts hourly  $L_{eq}$  values for free-flowing traffic conditions and is generally considered to be accurate within 1.5 decibels (dB).

The model is based on the standardized noise emission factors for different types and weights of vehicles (e.g., automobiles, medium trucks, and heavy trucks), with consideration given to vehicle volume, speed, roadway configuration, distance to the receiver, and the acoustical characteristics of the site. The emission levels of all three vehicle types increase as a function of the logarithm of their speed.

To evaluate the sound sources from the proposed mine processing facility and the semi-stationary material handling equipment (at the ore extraction, waste rock and soil stockpiling areas), a proprietary computerized noise prediction program was used by AAC to simulate and model the future equipment noise emissions throughout the area. The modeling program uses industry-accepted propagation algorithms based on the following American National Standards Institute (ANSI) and International Organization for Standardization (ISO) standards:

- *ANSI S1.26-1995 (R2004), Method for the Calculation of the Absorption of Sound by the Atmosphere;*
- *ISO 9613-1:1993, Acoustics -- Attenuation of sound during propagation outdoors-- Part 1: Calculation of the absorption of sound by the atmosphere;*
- *ISO 9613-2:1996, Acoustics -- Attenuation of sound during propagation outdoors -- Part 2: General method of calculation;*
- *ISO 3891:1978, Acoustics -- Procedure for describing aircraft noise heard on the ground.*

The calculations account for classical sound wave divergence (i.e., spherical spreading loss with adjustments for source directivity from point sources) plus attenuation factors due to air absorption, minimal ground effects, and barriers/shielding.

This model has been validated by AAC over a number of years via noise measurements at several operating industrial sites that had been previously modeled during the engineering design phases. The comparison of modeled predictions versus actual measurements has consistently shown close agreement; typically in

the range of 1 to 3 dB (A).

References:

[1] FHWA Highway Traffic Noise Prediction Model; see Federal Highway Administration Report Number FHWA-RD-77-108, USA, Washington, D.C., 1978.

***A detailed presentation of blasting technology can be found in the annex 7.1 - Proposed blasting technology for the operational phase of Roşia Montană Project.***

\*

The partnership between Gabriel Resources and Regia Autonomă a Cuprului Deva (currently, CNCAF Minvest SA) has been established based on Law no. 15/1990 on the reorganization of the state owned companies as autonomous directions and trade companies, published in the Official Gazette, Section I, no. 98/08.08.1990, as subsequently amended and supplemented. Art. 35 of this law provides the possibility of the regies autonomous to enter into partnerships with legal third parties, Romanian or foreign, for the purpose of setting up new trading companies.

Roşia Montană Gold Corporation SA was set up in 1997, according to the legal provisions in force as at that time, the setting up being made by observing all the conditions imposed by Company Law no. 31/1990 and Trade Register Law no. 26/1990, in regard of the setting up of the joint stock companies with mixed capital.

We underline that the Articles of Associations of Roşia Montană Gold Corporation SA, representing the result of the parties agreement in regard of the terms and conditions under which the partnership between the Romanian state and investor takes place represents a public document, being included in the category of documents which, as per Law no. 26/1990 on the Trade Register, are published in the Romanian Official Gazette and for which the Trade Register is obliged to issue, on the expense of the persons submitting a request, certified copies.

As for the agreement concerning the setting up of the mixed company together with Gabriel Resources Ltd., this has been expressed by the Ministry of Industry and Trade, the conditions imposed by the setting up of the mixed company being the following: (i) ensuring of the jobs at the level existing upon the conclusion of the agreement concerning the setting up of the mixed company; (ii) the expenses incurred by the fulfillment of the exploration stage should be fully supported by Gabriel; (iii) the obtaining of the approval from the ANRM by the Copper Autonomous Direction Deva and (iv) the observance of all legal provisions in force concerning the setting up of the mixed companies with foreign partners. These conditions have been fully complied with as at the setting up of the company and during the development of its activity.

We also specify that the establishing of the shareholders' quotas to the benefits and losses of Roşia Montană Gold Corporation SA has been made by considering their contribution quota to the company's share capital. The current percentage of 80% for Gabriel Resources Ltd. and of 19.31% for CNCAF Minvest SA resulted from the initial contribution and the subsequent contributions of the shareholders to the company's share capital, in consideration also of Gabriel Resources Ltd. advancing all expenses and costs related to the development-exploitation and permitting of the Roşia Montană Mining Project.

The provisions of the Articles of Associations of Roşia Montană Gold Corporation SA on the necessary majority and quorum conditions for the decision-making process within the General Shareholders Meeting and the quotas to the benefits and losses of the company are taken from Law no. 31/1990, and no derogation exists in regard of this aspect.

\*

This claim is not true; the Urbanism Plan has been prepared with public consultation.

Roşia Montană Gold Corporation SA (RMGC) has requested and obtained from Alba County Council the Urbanism Certificate no. 78 of 26.04.2006, for the entire Roşia Montană mining project, including the tailings management facility. The Urbanism Certificate also stipulated the preparation of a Zonal



Urbanism Plan, to reflect all changes made to the Roşia Montană Project, following the public consultations and debates organized in relation to this project, and the consultations with the permitting authorities. This plan, entitled “Modification of the Zonal Urbanism Plan, Roşia Montană Industrial Area”, was prepared and subjected to public debate in June 2006 in accordance with the provisions of Order no.176/N/2000 issued by the Ministry of Public Works and Territory Development for the approval of the technical regulations “Guidelines regarding the methodology applied for the preparation and framework content of the Zonal Urbanism Plan” and, at present, it is pending approval.

Concerning the Roşia Montană General Urbanism Plan approved in 2002, such plan was prepared in parallel with the Zonal Urbanism Plan of 2002, all the provisions of the General Urbanism Plan being also included in the Zonal Urbanism Plan. Also, the approval procedure related to the two urbanism plans was carried out in parallel.

\*

Preventive archaeological researches within the Roşia Montană mining project area have been undertaken based on specific techniques, specifically trial trenches in all accessible areas that are suitable for human habitation, taking into account the bibliographical information and the observations recorded during the archaeological survey campaigns, the geophysical studies and the analyses of the photogrammetric flights. In addition, surface investigations were undertaken, where appropriate.

The archaeological researches at Roşia Montană covered a large surface and focused on the areas known to have archaeological potential. THEREFORE, ALL AREAS THAT HAVE BEEN ARCHAEOLOGICALLY DISCHARGED HAD BEEN PREVIOUSLY INVESTIGATED. All research programs, beginning with the 2004 campaign, have been undertaken in full compliance with the current legal requirements, i.e. Ministerial Order no. 2392 of 6 September 2004 on the establishment of the Archaeological Standards and Procedures by the Ministry of Culture and Religious Affairs.

The proposed gold mining project at Roşia Montană has raised a series of issues related to the rescue of the historical-archaeological heritage within the area, as well as issues related to its scientific development and also the enhancement of heritage within a museum. Given the complex difficulties encountered in this respect, the Ministry of Culture and Religious Affairs decided to initiate the “Alburnus Maior” National Research Program.

The company’s role was to provide the necessary financial resources for the assessment, research and enhancement of the archaeological remains, in full compliance with the Romanian current legislation. The development of the research and of the archaeological discharge works has been conducted through specific means and methodologies that have been adjusted to the realities of every site researched, in our case, Roşia Montană. They consisted in:

- Archives studies;
- Archaeological surveys; trial trenches;
- aerial reconnaissance/survey and aerial photo interpretation ; high resolution satellite images;
- mining archaeology studies; underground topography and 3D modeling;
- geophysical surveys;
- extensive archaeological investigations in the areas with an identified archaeological potential- this implied carrying out archaeological excavations;
- Interdisciplinary studies- sedimentology, archaeo-zoology, comparative palynology, archaeo-metallurgy, geology, mineralogy;
- Radiocarbon dating and dendrochronology;
- This research and its results were included in an integrated database;
- traditional and digital archaeological topography and development of the GIS project; generate a photo archive- both traditional and digital;
- restoration of artifacts;
- an inventory and a digital catalogue of the artifacts;
- studies conducted by specialists in order to enhance the research results - publication of monographs/scientific books and journals, exhibitions, websites, etc.

---

All the preventive archaeological researches undertaken at Roşia Montană since 2000 have been carried

out as part of a complex research program; permits for preventive archaeological excavations being issued in compliance with the current legislation. These archaeological investigations have been undertaken by representatives of 21 specialized institutions from Romania and 3 others from abroad, under the scientific coordination of the Romanian National Museum of History. All archaeological researches have been conducted in full compliance with the existing legislation. The investigations undertaken during each archaeological research campaign have been approved by the Ministry of Culture and Religious Affairs based on the Annual Archaeological Research Plan approved by the National Commission of Archaeology.

Under the current legislation (Ministerial Order no. 2392 of 6 September 2004 on the establishment of the Archaeological Standards and Procedures by the Ministry of Culture and Religious Affairs) the archaeologists who have conducted the research may ask that an archaeological discharge certificate be granted. Based on a complex research program, the archaeologists prepare comprehensive documentation with regard to the researched area. Upon consideration of the submitted documentation, the National Commission of Archaeology makes a decision as to whether to recommend or not the granting of the archaeological discharge certificate. In the case of the research conducted in the period 2001-2006, the archaeological discharge certificate was issued directly by the Ministry of Culture and Religious Affairs or by its local agencies.

Preventive archaeological researches at Roșia Montană have allowed the research of five Roman cremation necropolis (Tău Corna, Hop-Găuri, Țarina, Jig - Piciorag and Pârâul Porcului – Tăul Secuilor), two funerary areas (Carpeni, Nanului Valley), sacred areas (Hăbad, Nanului Valley), habitation areas (Hăbad, Carpeni, Tăul Țapului, Hop), the most significant being the Roman structures on the Carpeni Hill and the circular funerary monument at Tău Găuri. In addition, for the first time in Romania, surface investigations have been paralleled by underground investigations of Cetate, Cârnic, Jig and Orlea massifs, with important discoveries in the Piatra Corbului, area, Cătălina-Monulești gallery and the Păru Carpeni mining sector.

The research consisted of aerial photo interpretation, archaeological magnetometric studies, electrical resistivity, palynology, sedimentology, geology studies, radiocarbon and dendrochronology dating. For a better management of the research units and of the archaeological findings, data bases were used, including text and photographs-among which 4 satellite images (an archive satellite image type SPOT Panchromatic (10m) from 1997; 2 satellite images LANDSAT 7 MS (30 m), dating from 2000 and 2003; a satellite image with priority programming SPOT 5 SuperMode color (2,5 m resolution-19 July 2004); all data have been included in a comprehensive GIS program, a first in the Romanian archaeological research.

In the case of archaeological monuments that are located close to industrial facilities, plans have been redesigned to ensure that the archaeological remains in question will not be affected. Where appropriate, the archaeological monument was preserved in situ and restored, i.e. the circular funerary monument at Hop-Găuri (see The "Alburnus Maior" monograph series, volume II, Bucharest, 2004). Another example in this respect is the Carpeni Hill, designated an "archaeological " reserve, and the Piatra Corbului area. In 2004, after being thoroughly investigated, these areas have been included on the List of Historic Monuments. Add to this the areas where ancient mining remains will be preserved, such as the Cătălina Monulești gallery and the mining sector Păru Carpeni, as well as the protected area Roșia Montană Historic Center, including a number of heritage assets (35 historic monument houses).

We emphasise in this respect that the identified and researched structures have been published in preliminary form in the Archaeological Research Chronicle of Romania, after every archaeological research campaign, as well as in volume 1 of the Alburnus Maior monographic series. We mention here the areas where Roman habitation structures have been identified and researched, as well as the references to be consulted for further information: Hop-Găuri, Carpeni, Tăul Țapului (CCA 2001 (2002), p. 254-257, no. 182; 261-262, nr. 185; 264-265, no. 188; 265-266, no. 189. Alburnus Maior I, 2003, p. 45-80; 81-122; 123-148; CCA 2001 (2002), 257-261; CCA 2003 (2004) ,280-283; Alburnus Maior I, 2003, p. 387-431, 433-446, 447-467).

For further details related to the applicable legal framework, the responsibilities of the Project titleholder, or for a detailed description of the preventive archaeological researches undertaken to date and of the Cultural Heritage Management Plans, please see Annex called "Information on the Cultural heritage of Roșia and Related Management Aspects". In addition, the annex includes supplementary information with regard to the result of the researches undertaken as part of the "Alburnus Maior" National Research Program between 2001 and 2006.

In conclusion, the area mentioned by the questioner has been researched in accordance with the Romanian legal requirements, as well as with European standards and practices in the field.

Note that the type of research undertaken at Roşia Montană, known as preventive/rescue archaeological research, as well as other related heritage studies, are done everywhere in the world in close connection with the economic development of certain areas. Both the costs for the research and for the enhancement and maintenance of the preserved areas are provided by investors, in a public-private partnership set up in order to protect the cultural heritage, as per the provisions of the European Convention on the Protection of the Archaeological Heritage (Malta-1992) [1].

References:

[1]The text of the Convention is available at the following address: <http://conventions.coe.int/Treaty/Commun/QueVoulezVous.asp?NT=143&CM=8&DF=7/6/2006&CL=ENG>

\*

In 2000, in the context of the proposal of a new mining project in the Roşia Montană area, the Ministry of Culture and Religious Affairs approved a series of studies to be conducted in order to research the archaeological and architectural heritage of the area. And at the end of that year, the Design Centre for National Cultural Heritage (now the National Institute for Historical Monuments) presented the preliminary results of these researches to the National Commission for Historical Monuments and of the National Commission of Archaeology. Based on these results, in 2001, the Ministry of Culture and Religious Affairs initiated the “Alburnus Maior” National Research Program (the Order no. 2504 / 07.03.2001 of the Minister of Culture and Religious Affairs) in compliance with the Law 378/2001 (as subsequently amended by Law 462/2003 and by Law 258/2006 and Law 259/2006). Thus, since 2000, the Ministry of Culture and Religious Affairs – directly or through its subordinate institutions - has fulfilled its duties with regard to the management of the issues related to Roşia Montană’s heritage.

Thus, the preventive archaeological researches have been conducted by the representatives of 21 national institutions and 3 others from abroad under the scientific coordination of the National Museum of History of Romania. They have been carried out based on the annual approval of the National Commission of Archaeology of the Ministry of Culture and Religious Affairs. In accordance with the legislation in force, this research program is carried out with the financial support provided by RMGC (the company that plans to expand and continue to mine the gold-silver deposit in Roşia Montană). Thus, large-scale preventive investigations have been conducted or are underway in the RMP impact area. A proposal will be made based on the results thereof either for the archaeological discharge of some researched perimeters from the project perimeter or the preservation *in situ* of certain representative structures and monuments, in compliance with the legislation in force. In the case of the areas proposed for conservation and the ones for which the archaeological discharge measure was applied, the decision was made based on the surveys conducted by specialists and on the analysis of the National Commission of Archaeology. In the period 2000-2005, the mining project underwent a series of modifications designed to promote the implementation of the decision regarding the conservation of the local heritage. Examples of these include: extending the duration of the field investigations on several years (e.g. Ţarina, Pârâul Porcului, Orlea) and changing the location of some elements of infrastructure in order to allow the conservation of the archaeological remains found in the Carpeni, Tău Găuri and Pietra Corbului areas.

**The architectural and town-planning surveys** have been conducted, in accordance with the legislation in force, by companies certified by the Ministry of Culture and Religious Affairs, while the town-planning documentations drafted by these companies and the restoration and conservation works undertaken so far have been approved by the National Commission for Historical Monuments. Thus, the town-planning documentations have been approved and implemented in accordance with current legislation, and the company has agreed to these decisions and modified the mine development plans accordingly:

**Extensive ethnographic research** was conducted in the Roşia Montană-Abrud-Corna area in the period 2001-2004 coordinated by a team of specialists for the Romanian Village Museum „Dimitrie Gusti” (a National Museum directly under the coordination of the Ministry of Culture and Religious Affairs). Moreover, a broad series of oral history interviews was conducted in the period 2001-2002 by the Romanian Radio Broadcasting Company through the „Gheorghe Brătianu” Oral History Centre, Bucharest

(SRR - CIO).

In compliance with the requirements of the Ministry of Environment and Waters Management and the Ministry of Culture and Religious Affairs, specific management plans have been drawn up for the management and conservation of the heritage remains from the Roşia Montană area, in the context of the implementation of the mining project. These plans have been included in the documentation prepared for the Report on the Environmental Impact Assessment Study. (see EIA Report, volume 32-33, *Plan M-Cultural Heritage Management Plan*, part I –*Management Plan for the Archaeological Heritage from Roşia Montană Area*; part II-*Management Plan for the Historical Monuments and Protected Zone from Roşia Montană*; part III- *Cultural Heritage Management Plan*).

These management plans comprise detailed presentations of the obligations and responsibilities regarding the protection and conservation of the heritage remains from the Roşia Montană area, which the company has assumed in the context of the implementation of the mining project, according to the decision of the central government. These heritage remains include: archaeological remains above and under the ground, historic buildings, protected areas, intangible heritage assets, cultural landscape items, etc. In this context, it should be noted that besides the works for the protection and preservation of the archaeological heritage, works are being carried out for the rehabilitation and conservation of the protected area Historical Centre Roşia Montană (comprising 35 historic buildings, and projects for the restoration of 11 of these buildings are currently being drafted), Tăul Mare, Tăul Brazi and Tăul Anghel as well as remains of the surface mining works from the Vaidoia area and the creation of a modern museum dedicated to the history of mining in the Apuseni Mountains area. This museum will be established in the coming years and it will include exhibitions of geology, archaeology, industrial and ethnographic heritage as well as an underground section organized around the Cătălina Monuleşti gallery.

Moreover, representatives of the Directorate for Culture, Religious Affairs and National Cultural Heritage of Alba County have visited Roşia Montană many times in order to collect information and to check the situation. The same administrative body was the intermediary for the specific stages of acquisitions of historic buildings made by RMGC. The Ministry of Culture and Religious Affairs expressed its pre-emption right regarding the acquisition of these buildings.

Note that apart from the obligations undertaken by RMGC as regards the protection and conservation of the archaeological remains and historical monuments, there are a whole series of obligations, which rest with the local public authorities from Roşia Montană and from Alba County and with the central public authorities, namely the Romanian Government.

These aspects are further detailed in the Cultural Heritage Management Plans included in the EIA Report (see EIA Report, volume 32, *Management Plan for the Archaeological Heritage from Roşia Montană Area*, pages 21-22, 47, 52-53, 66-67-Romanian version/ 22-24; 47; 55-56; 71-72 English version) and the EIA Report, volume 33- *Management Plan for the Historical Monuments and Protected Zone from Roşia Montană* pages 28-29, 48-50, 52-53, 64-65, page 98 – Annex 1- Romanian version/ 28-29; 47-50; 51-53; 65-66; 103- Annex 1- English version).

---

Item no.

2989

No. to identify the observations received from the public

No.  
112983/  
25.08.2006

Proposal

The Complainer addressed comments and observations as follows:

- The overall costs for mine closure are not realistic;
- The financial guarantees have not been established;
- Please see the content of the Contestation;
- There is no liner proposed for the tailings pond;
- The EIA report does not stipulate financial guarantees destined to secure the waste rock deposit.
- There is not a Safety Report submitted for the public consultation;
- The EIA report does not assess the "zero alternative";
- The Project poses a threat for the protected flora and fauna;
- S.C. Roşia Montană Gold Corporation S.A. does not comply with the provisions of the art.11 from the Mining Law 85/2003;
- The EIA report does not contain an impact assessment of the phenomenon "cyanide rain" caused by the cyanide evaporation from the tailings management facility and a description of the trans-boundary impact in case of accident on some natural important areas such as Koros Maros National park from Hungary located along the Mureş valley

**SEE TYPE 3 CONTESTATION CONTENT**

Solution

The overall costs for mine closure are realistic. RMGC's closure estimates, which were developed by a team of independent experts with international experience and will be reviewed by third party experts, are based on the assumption that the project can be completed according to the plan, without interruptions, bankruptcy or the like. They are engineering calculations and estimates based on the current commitments of the closure plan and are summarized in the EIA's Mine Closure and Rehabilitation Management Plan (Plan J in the EIA). Annex 1 of Plan J will be updated using a more detailed approach looking at every individual year and calculating the amount of surety, which must be set aside year by year to rehabilitate the mine before RMGC is released from all its legal obligations. Most importantly, the current estimates assume the application of international best practice, best available technology (BAT) and compliance with all Romanian and European Union laws and regulations.

Closure and rehabilitation at Roşia Montană involves the following measures:

- Covering and vegetating the waste dumps as far as they are not backfilled into the open pits;
- Backfilling the open pits, except Cetate pit, which will be flooded to form a lake;
- Covering and vegetating the tailings pond and its dam areas;
- Dismantling of disused production facilities and re-vegetation of the cleaned-up areas;
- Water treatment by semi-passive systems (with conventional treatment systems as backup) until all effluents have reached the discharge standards and need no further treatment;
- Maintenance of the vegetation, erosion control, and monitoring of the entire site until it has been demonstrated by RMGC that all remediation targets have been sustainably reached.

While the aspects of closure and rehabilitation are many, we are confident in our cost estimates because the largest expense—that incurred by the earthmoving operation required to reshape the landscape—can be estimated with confidence. Using the project design, we can measure the size of the areas that must be reshaped and resurfaced. Similarly, there is a body of scientific studies and experiments that enable scientists to determine the depth of soil cover for successful re-vegetation. By multiplying the size of the areas by the necessary depth of the topsoil by the unit rate (also derived from studying similar earthmoving operations at similar sites), we can estimate the potential costs of this major facet of the rehabilitation operation. The earthmoving operation, which will total approximately US \$65 million, makes up 87% of closure and rehabilitation costs.

Also, the necessity of additional technological measures to stabilize and reshape the tailings surface will be discussed in the update of the Economical Financial Guarantee (EFG) estimate, which leads to an increase the provisions for tailings rehabilitation, especially if the TMF is closed prematurely and no optimized tailings disposal regime is applied. The exact figures depend on the details of the TMF closure strategy which can be finally determined only during production.

We believe that—far from not being realistic—our cost estimates are evidence of our high level of commitment to closure and rehabilitation. Just as a comparison, the world’s largest gold producer has set aside US \$683 million (as of December 31, 2006) for the rehabilitation of 27 operations, which equates to US \$25 million on average per mine. The RMGC closure cost estimates, recently revised upward from the US \$73 million reported in the EIA based on additional information, currently total US \$76 million.

\*

Information regarding our Environmental Financial Guarantee (“EFG”) is fully discussed in the section of the Environmental Impact Assessment titled “Environmental and Social Management and System Plans” (Annex 1 of the subchapter titled “Mine Rehabilitation and Closure Management Plan”). The EFG is updated annually and will always reflect the costs associated with reclamation. These funds will be held in protected accounts at the Romanian state disposal.

In Romania, the creation of an EFG is required to ensure adequate funds are available from the mine operator for environmental cleanup. The EFG is governed by the Mining Law (no. 85/2003) and the National Agency for Mineral Resources instructions and Mining Law Enforcement Norms (no. 1208/2003).

Two directives issued by the European Union also impact the EFG: the Mine Waste Directive (“MWD”) and the Environmental Liability Directive (“ELD”).

The Mine Waste Directive aims to ensure that coverage is available for 1) all the obligations connected to the permit granted for the disposal of waste material resulting from mining activities and 2) all of the costs related to the rehabilitation of the land affected by a waste facility. The Environmental Liability Directive regulates the remedies, and measures to be taken by the environmental authorities, in the event of environmental damage created by mining operations, with the goal of ensuring adequate financial resources are available from the operators for environmental cleanup efforts. While these directives have yet to be transposed by the Romanian Government, the deadlines for implementing their enforcement mechanisms are 30 April 2007 (ELD) and 1 May 2008 (MWD) – thus before operations are scheduled to begin at Roșia Montană.

RMGC has already begun the process of complying with these directives, and once their implementation instruments are enacted by the Romanian Government, we will be in full compliance.

Each EFG will follow detailed guidelines generated by the World Bank and the International Council on Mining and Metals.

The current projected closure cost for Roșia Montană is US \$76 million, which is based on the mine operating for its full 16-year lifespan. The annual updates will be completed by independent experts, carried out in consultation with the NAMR, as the Governmental authority competent in mining activities field. These updates will ensure that in the unlikely event of early closure of the project, at any point in time, each EFG will always reflect the costs associated with reclamation. (These annual updates will result in an estimate that exceeds our current US \$76 million costs of closure, because some reclamation activity is incorporated into the routine operations of the mine.)

A number of different financial instruments are available to ensure that RMGC is capable of covering all of the expected closure costs. These instruments, which will be held in protected accounts at the Romanian state disposal, include:

- Cash deposit;
- Trust funds;
- Letter of credit;
- Surety bonds;

- Insurance policy.

Under the terms of this guarantee, the Romanian government will have no financial liability in connection with the rehabilitation of the Roşia Montană project.

\*

An engineered liner is included in the design of the Tailings Management Facility (TMF) basin to be protective of groundwater. Specifically, the Roşia Montană Tailings Management Facility (TMF or “the facility”) has been designed to be compliant with the EU Groundwater Directive (80/68/EEC), transposed as Romanian GD 351/2005. The TMF is also designed for compliance with the EU Mine Waste Directive (2006/21/EC) as required by the Terms of Reference established by the MEWM in May, 2005. The following paragraphs provide a discussion of how the facility is compliant with the directives.

The TMF is composed of a series of individual components including:

- the tailings impoundment;
- the tailings dam;
- the secondary seepage collection pond;
- the secondary containment dam; and
- the groundwater monitoring wells/extraction wells located downstream of the Secondary Containment dam.

All of these components are integral parts of the facility and necessary for the facility to perform as designed.

The directives indicated above require that the TMF design be protective of groundwater. For the Roşia Montană project (RMP), this requirement is addressed by consideration of the favorable geology (low permeability shales underlying the TMF impoundment, the TMF dam, and the Secondary Containment dam) and the proposed installation of a low-permeability ( $1 \times 10^{-6}$  cm/sec) recompacted soil liner beneath the TMF basin. Please see Chapter 2 of EIA Plan F, “The Tailings Facility Management Plan” for more information.

The proposed low permeability soil liner will be fully compliant with Best Available Techniques (BAT) as defined by EU Directive 96/61 (IPPC) and EU Mine Waste Directive. Additional design features that are included in the design to be protective of groundwater include:

- A low permeability ( $1 \times 10^{-6}$  cm/sec) cut off wall within the foundation of the starter dam to control seepage;
- A low permeability ( $1 \times 10^{-6}$  cm/sec) core in the starter dam to control seepage;
- A seepage collection dam and pond below the toe of the tailings dam to collect and contain any seepage that does extend beyond the dam centerline,
- A series of monitoring wells, below the toe of the secondary containment dam; to monitor seepage and ensure compliance, before the waste facility limit.

In addition to the design components noted above specific operational requirements will be implemented to be protective of human health and the environment. In the extremely unlikely case that impacted water is detected in the monitoring wells below the secondary containment dam, they will be converted to pumping wells and will be used to extract the impacted water and pump it into the reclaim pond where it will be incorporated into the RMP processing plant water supply system, until the compliance is reestablish.

\*

Information regarding our Environmental Financial Guarantee (“EFG”) is fully discussed in the section of the Environmental Impact Assessment titled “Environmental and Social Management and System Plans” (Annex 1 of the subchapter titled “Mine Rehabilitation and Closure Management Plan”). The EFG is updated annually and will always reflect the costs associated with reclamation. These funds will be held in protected accounts at the Romanian state disposal.

In Romania, the creation of an EFG is required to ensure adequate funds are available from the mine operator for environmental cleanup. The EFG is governed by the Mining Law (no. 85/2003) and the National Agency for Mineral Resources instructions and Mining Law Enforcement Norms (no. 1208/2003).

Two directives issued by the European Union also impact the EFG: the Mine Waste Directive (“MWD”) and the Environmental Liability Directive (“ELD”).

The Mine Waste Directive aims to ensure that coverage is available for 1) all the obligations connected to the permit granted for the disposal of waste material resulting from mining activities and 2) all of the costs related to the rehabilitation of the land affected by a waste facility. The Environmental Liability Directive regulates the remedies, and measures to be taken by the environmental authorities, in the event of environmental damage created by mining operations, with the goal of ensuring adequate financial resources are available from the operators for environmental cleanup efforts. While these directives have yet to be transposed by the Romanian Government, the deadlines for implementing their enforcement mechanisms are 30 April 2007 (ELD) and 1 May 2008 (MWD) – thus before operations are scheduled to begin at Roşia Montană.

RMGC has already begun the process of complying with these directives, and once their implementation instruments are enacted by the Romanian Government, we will be in full compliance.

Each EFG will follow detailed guidelines generated by the World Bank and the International Council on Mining and Metals.

The current projected closure cost for Roşia Montană is US \$76 million, which is based on the mine operating for its full 16-year lifespan. The annual updates will be completed by independent experts, carried out in consultation with the NAMR, as the Governmental authority competent in mining activities field. These updates will ensure that in the unlikely event of early closure of the project, at any point in time, each EFG will always reflect the costs associated with reclamation. (These annual updates will result in an estimate that exceeds our current US \$76 million costs of closure, because some reclamation activity is incorporated into the routine operations of the mine.)

A number of different financial instruments are available to ensure that RMGC is capable of covering all of the expected closure costs. These instruments, which will be held in protected accounts at the Romanian state disposal, include:

- Cash deposit;
- Trust funds;
- Letter of credit;
- Surety bonds;
- Insurance policy.

Under the terms of this guarantee, the Romanian government will have no financial liability in connection with the rehabilitation of the Roşia Montană project.

\*

The Security Report has been made available for public access by being posted at the following Internet address [http://www.mmediu.ro/dep\\_mediu/rosia\\_montana\\_securitate.htm](http://www.mmediu.ro/dep_mediu/rosia_montana_securitate.htm) as well as through the printed version which could have been found at several information locations established for public hearings.

\*

The EIA Report considered all alternative developments, including the option of not proceeding with any project – an option that would generate no investment, allowing the existing pollution problems and socio-economic decline to continue. (Chapter 5 – Assessment of Alternatives)

The report also considered alternative developments – including agriculture, grazing, meat processing, tourism, forestry and forest products, cottage industries, and flora/fauna gathering for pharmaceutical purposes – and concluded that these activities could not provide the economic, cultural and



environmental benefits brought by the Roşia Montană Project.

Chapter 5 also examines alternative locations for key facilities as well as alternative technologies for mining, processing and waste management, in line with best practice and as compared against published EU best available techniques (BAT) documentation.

\*

The impact on the protected flora and fauna will be obvious only at local level, and it will not lead to the disappearance of any species. The mining project was conceived from the onset so as to comply with the conditions and standards stipulated by the Romanian and European legislation in the field of environmental protection.

The company believes that the environmental impact generated by proposed project remains significant the more so as it will cover the pre-existing ones. But the required investments for the ecological restoration/rehabilitation of the Roşia Montană area meant to solve complex environmental issues existing at present can be developed only after the implementation of economic projects able to generate and ensure that direct and responsible measures are taken, as part of the principles that represent the basis for the sustainable development concepts. The presence of a strong economic system is the key for the implementation of clean economic processes and technologies, in full respect of the environment, which are able to remove the previous effects generated by anthropic activities.

The documentation drafted to support this mining project represents an objective justification for its implementation given that the company assumed the environmental responsibility, which is extremely complex in the Roşia Montană area.

Some of species existing at Roşia Montană that are under a certain protection status represent an insignificant percentage from populations estimated at national level. The characterization of species from their habitat point of view exists in the species tables presented in the Biodiversity Chapter of the EIA Report and its annexes, although this is not a requirement imposed by the Habitats Directive. Given the large amount of information contained, these tables are available in the electronic format of the EIA. 6000 DVD/CDs comprising the EIA Report have been made available to the public both in English and in Romanian. Moreover, the EIA is also available on RMGC's website as well as on the websites of the Ministry of Environment and Waters Management and of the Local and Regional Environment Protection Agencies of Alba County, Cluj County and Sibiu County, etc.

From practical point of view, the low value of conservation of the impact area is also indirectly emphasized by the fact that there is no proposal to designate the area a SPA (aviafaunistic special protected area) and by the denial as unfounded of the proposal to designate the area as a pSCI area (sites of community importance).

Taking all these into account, we believe that the proposed Project is compliant with the provisions of EU Directive no. 92/43 Habitats[1], and EU Directive no. 79/409 Birds[2] respectively, especially because within Biodiversity Management Plan, Plan H, several active and responsible measures are provided to restore/rehabilitate several natural habitats, pursuant to the provisions of the same documents [3].

References:

[1] art.3, 2nd paragraph, Each Member State shall contribute to the creation of Natura 2000 (network) in proportion to the representation within its territory of the natural habitat types and the habitats of species referred to in paragraph 1. To that effect each Member State shall designate, in accordance with Article 4, sites as special areas of conservation taking account of the objectives set out in paragraph 1.

art.4, 1st paragraph. On the basis of the criteria set out in Annex III (Stage 1) and relevant scientific information, each Member State shall propose a list of sites indicating which natural habitat types in Annex I and which species in Annex II that are native to its territory the sites host. For animal species ranging over wide areas these sites shall correspond to the places within the natural range of such species which present the physical or biological factors essential to their life and reproduction. For aquatic species which range over wide areas, such sites will be proposed only where there is a clearly identifiable area

representing the physical and biological factors essential to their life and reproduction. Where appropriate, Member States shall propose adaptation of the list in the light of the results of the surveillance referred to in Article 11. [...]

2nd paragraph.[...] Member States whose sites hosting one or more priority natural habitat types and priority species represent more than 5 % of their national territory may, in agreement with the Commission, request that the criteria listed in Annex III (Stage 2) be applied more flexibly in selecting all the sites of Community importance in their territory. [...]

Art. 6. 4th paragraph. If, in spite of a negative assessment of the implications for the site and in the absence of alternative solutions, a plan or project must nevertheless be carried out for imperative reasons of overriding public interest, including those of a social or economic nature, the Member State shall take all compensatory measures necessary to ensure that the overall coherence of Natura 2000 is protected. It shall inform the Commission of the compensatory measures adopted.

Art. 16. Provided that there is no satisfactory alternative and the derogation is not detrimental to the maintenance of the populations of the species concerned at a favorable conservation status in their natural range, Member States may derogate from the provisions of Articles 12, 13, 14 and 15 (a) and (b):[...]

- in the interests of public health and public safety, or for other imperative reasons of overriding public interest, including those of a social or economic nature and beneficial consequences of primary importance for the environment;

[2] Art.4, 1st paragraph. The species mentioned in annex 1 shall be the subject of special conservation measures concerning their habitat in order to ensure their survival and reproduction in their area of distribution. [...]

Trends and variations in population levels shall be taken into account as a background for evaluations. Member states shall classify in particular the most suitable territories in number and size as special protection areas for the conservation of these species, taking into account their protection requirements in the geographical sea and land area where this directive applies.

[3] Directive 92/43 Habitats, art. 2, 2nd paragraph; Directive 79/409 Birds, art. 3, 2nd paragraph, letter c.

\*

The possibility for a “cyanide rain” phenomenon to occur doesn’t exist. Moreover, the specialty literature does not indicate a phenomenon called “cyanide rain”; it is known and researched only the “acid rains” phenomenon that has no connection with the behavior of the cyanide compounds in the atmosphere.

The reasons for stating that no “cyanide rains” phenomenon will ever occur are the followings:

- The sodium cyanide handling, from the unloading from the supplying trucks up to the processing tailings discharge onto the tailings management facility, will be carried out only in liquid form, represented by alkaline solutions of high pH value (higher than 10.5 – 11.0) having different sodium cyanide concentrations. The alkalinity of these solutions has the purpose to maintain the cyanide under the form of cyan ions (CN<sup>-</sup>) and to avoid the hydrocyanic acid formation (HCN), phenomenon that occurs only within environments of low pH;
- The cyanide volatilization from a certain solution can not occur under the form of free cyanides, but only under the form of HCN;
- The handling and storage of the sodium cyanide solutions will take place only by means of some closed systems; the only areas/plants where the HCN can occur and volatilize into air, at low emission percentage, are the leaching tanks and slurry thickener, as well the tailings management facility for the processing tailings;
- The HCN emissions from the surface of the above mentioned tanks and from the tailings management facility surface can occur as a result of the pH decrease within the superficial layers of the solutions (that helps the HCN to form) and of the desorption (volatilization in air) of this compound;
- The cyanide concentrations within the handled solutions will decrease from 300 mg/l within the

leaching tanks up to 7 mg/l (total cyanide) at the discharge point into the tailings management facility; the drastic reduction of the cyanide concentrations for discharging into the Tailings Management Facility (TMF) will be done by the detoxification system;

- The knowledge of cyanide chemistry and on the grounds of past experiences, we estimated the following possible HCN emissions into air: 6 t/year from the leaching tanks, 13 t/year from the slurry thickener and 30 t/year (22.4 t, respectively 17 mg/h/m<sup>2</sup> during the hot season and 7.6 t, respectively 11.6 mg/h/m<sup>2</sup> during the cold season) from the tailings management facility surface, which totals 134.2 kg/day of HCN emission;
- Once released, the hydrocyanic acid is subject to certain chemical reactions at low pressure, resulting ammonia;
- The mathematical modeling of the HCN concentrations within the ambient air (if the HCN released in the air is not subject to chemical reactions) emphasized the highest concentrations being at the ground level, within the industrial site namely within the area of the tailings management facility and within a certain area near the processing plant; the maximum concentration being of 382 µg/m<sup>3</sup>/h;
- The highest HCN concentrations within the ambient air will be 2.6 times lower than the limit value stipulated by the national legislation for labor protection;
- The HCN concentrations within the ambient air from the areas situated up to 2 km towards the north-eastern vicinity of the industrial site will be of 4 to 80 µg/m<sup>3</sup>/h, more than 250 – 12.5 times lower than limit value stipulated by the national legislation for labor protection;
- Once released in the air, the evolution of the HCN implies an insignificant component resulted from the reactions while liquid (water vapors and rain drops). HCN is weak water-soluble at partial, low pressures (feature of the gases released in open air), and the rain will not effectively reduce the concentrations in the air (Mudder, et al., 2001, Cicerone and Zellner, 1983);
- The probability that the HCN concentration value contained by rainfalls within and outside the footprint of the Project to be higher than the background values (0.2 ppb) is extremely low.

**On the basis of the above presented information, it is very clear that HCN emissions may have a certain local impact on atmosphere quality, restricted to well within legislated limits as described above, but their implication within a possible trans-boundary impact on air quality is excluded.**

Also, the specialty literature doesn't comprise information related to the effects of a potential exposure of the vegetation or ecosystems to HCN and neither the effects of the fauna health as a result of inhaling the HCN polluted air.

For details referring to the use of cyanide in the technological processes, the cyanides balance as well as the cyanide emission and impact of the cyanides on the air quality, please see the Environmental Impact Assessment (EIA) Report, Chapter 2, Chapter 4.1 and Chapter 4.2.

The EIA Report (Chapter 10, Transboundary Impacts) assesses the proposed project with regard to potential for significant river basin and transboundary impacts downstream which could, for example, affect the Mures and Tisa river basins in Hungary. Chapter concludes that under normal operating conditions, there would be no significant impact for downstream river basins/transboundary conditions.

The issue of a possible accidental large-scale release of tailings to the river system was recognized to be an important issue during the public meetings when stakeholders conveyed their concern in this regard. As a result, further work has been undertaken to provide additional detail to that provided in the EIA Report on impacts on water quality downstream of the project and into Hungary. This work includes modelling of water quality under a range of possible operational and accident scenarios and for various flow conditions.

The model used is the INCA model developed over the past 10 years to simulate both terrestrial and aquatic systems within the EUROLIMPACS EU research program ([www.eurolimpacs.ucl.ac.uk](http://www.eurolimpacs.ucl.ac.uk)). The model has been used to assess the impacts from future mining, and collection and treatment operations for pollution from past mining at Roşia Montană.

The modelling created for Roşia Montană simulates eight metals (cadmium, lead, zinc, mercury, arsenic, copper, chromium, manganese) as well as Cyanide, Nitrate, Ammonia and dissolved oxygen. The model has been applied to the upper catchments at Roşia Montană as well as the complete Abruđ-Arieş-Mureş

river system down to the Hungarian Border and on into the Tisa River. The model takes into account the dilution, mixing and physico-chemical processes affecting metals, ammonia and cyanide in the river system and gives estimates of concentrations at key locations along the river, including at the Hungarian Boarder and in the Tisa after the Mureş joins it.

Because of dilution and dispersion in the river system, and of the initial EU BAT-compliant technology adopted for the project (for example, the use of a cyanide destruct process for tailings effluent that reduces cyanide concentration in effluent stored in the TMF to below 6 mg/l), even a large scale unprogrammed release of tailings materials (for example, following failure of the dam) into the river system would not result in transboundary pollution. The model has shown that under worse case dam failure scenario all legal limits for cyanide and heavy metals concentrations would be met in the river water before it crosses into Hungary.

The INCA model has also been used to evaluate the beneficial impacts of the existing mine water collection and treatment and it has shown that substantial improvements in water quality are achieved along the river system under normal operational conditions.

For more information, an information sheet presenting the INCA modelling work is presented under the title of the Mureş River Modelling Program and the full modelling report is presented as Annex 5.1.

---

Item no.

2989BIS

No. to identify the observations received from the public

No.  
112205/  
25.08.2006

Proposal

**The questioner does not agree to the promotion of the Roşia Montană Project**, making the following comments:

- In EIA there are no presented all the possible risks derived from this project;
- Total costs for closing the mine are unrealistic;
- There isn't until now an approved Zonal Urbanism Plan for the Protected Areas;
- The phase of public consultation and quality evaluation of the impact assessment study report begun without a valid urbanism certificate;
- Information about the foundation which RMGC will establish and subsidize is not given. This foundation follows to assume the obligations which the mining operation can not assume;
- The present urbanism plans of the Roşia Montană commune do not correspond with the mining project proposal described in EIA;
- There is no liner proposed for the tailings pond;
- The proposed waste deposits will be not constructed according to the legislation in force;
- No financial guarantees have been stipulated;
- There is not a Safety Report submitted for the public consultation and evaluation by the competent authorities;
- The EIA report does not assess the "zero alternative";
- The Project poses a threat for protected flora and fauna;
- The EIA report does not refer to the impact on the listed heritage buildings of noise and vibrations caused by the mining operations;
- The public/ONGs wish to consult the contracts and agreements between Company and Romanian State;
- The Urbanism Plan has been modified without public consultation;
- From archeological point of view, the area proposed to be occupied by project was not legally investigated;
- The questioner contests the protection of the architectural and spiritual monuments with the responsibility of the state institutions for the protection operation.

**SEE THE CONTENT OF THE TYPE 1 CONTESTATION**

Solution

It is the nature of risk that it can be mitigated and diminished; it cannot be made to disappear. In order to put this into context, the common action of walking on the street or developing everyday activities have an accident potential. This accident potential is twice higher than within the framework of industrial activities that use hazardous substances.

A major chapter of the EIA report was dedicated to the identification of risks for the project. In addition, this chapter provides a discussion of the mitigation measures for each risk and how they were incorporated into the project designs. It is recognized that risk identification is difficult due to the number and diversity of events that can be envisioned. The EIA report cannot assume to cover all of the potential risks associated with the project. However, it has attempted to identify and address the most relevant risks. The extent of risk assessment and the intensity of the prevention and mitigation measures should be proportional to the risk involved and therefore only the risks that have been considered important have been assessed in detail. Each is described below.

In the larger sense, the entire EIA report is focused on the assessment of impacts and their associated mitigation. Specifically, Chapter 4 of the EIA presents that impact assessment of the project. The following discussion presents a summary of the impact discussed in the EIA.

As far as natural and technological risks assessments are concerned, Chapter 7, "Risk Cases", from the Report on Environmental Impact Assessment, emphasizes the fact that safety and prevention measures,

the implementation of the environmental management and risk systems are mitigating the consequences to acceptable levels as compared to the most restrictive norms, standards, the best practices or national and international recommendations in the field. The risk level has been established as moderate and so, socially acceptable. The extension of the risk assessment and the intensity of the prevention and mitigation measures of the consequences should be proportionate to the risk involved. Selection of a specific mitigation technique is depends on the analyzed accident scenario.

More detailed assessments are conducted for accident scenarios that, based on the qualitative assessment are found to be potentially major, of probability more than  $10^{-6}$  (reduced recovery periods of 1/1,000,000) meaning that they could have major consequences therefore, elevated associated risk, a higher risk level than 9 to 12 (on a scale of 1-25). To put this in context, simply living in southern Florida rates a 25 on the risk scale.

A global assessment of the risks associated with the Roşia Montană Project is obtained by the quick environmental and health risk assessment methodology initially developed by the Italian Ministry of the Environment and the World Health Organization. Natural hazard and risk identification and analysis presents key data and information in assessing potential technological accidents. Thus:

- In designing the Tailings Management Facility, the design parameters were chosen to fully cover the characteristic seismic risk of the area. These seismic design parameters adopted for the TMF and other facilities on the proposed site result in a safety factor much greater than the minimum accepted under the Romanian and European design standards for such facilities;

- in the sector physically impacted by the Project, the risk of floods will remain very low due to the small catchments (controlled by the Roşia and Corna Streams) the area affected by the operation, and the creation of containment, diversion and drainage hydro-technical structures for storm waters on the site, and in the Abrud catchment in general;

- risks caused by meteorological events have been reviewed and used in assessing the hazards of the affected technological processes.

From the analysis of morphometrical parameters and their correlation with other sets of information on the natural slopes on and near the site shows that the (qualitatively estimated) landslide occurrence risk is low to moderate and its consequences will not cause major impacts on the structural components of the Project.

There is no significant risk associated with resource depletion. Mining activities are planned judiciously, so as to extract only the profitable gold and silver resources and only the necessary construction rock for the Project. The management of the mining concession site will minimize reserve "sterilization" (limitation of future access to the reserves).

In assessing technological hazards and risks, the quantity of hazardous substances on the site was calculated as a total and by category, as provided by the *Notification Procedure* approved by Ministry of Agriculture, Forestry, Water and Environment (MAFWE) Order 1084/2003. Based on an evaluation of hazardous substances in stock on the Project site in relation to the relevant quantities provided by the Government Decision 95/2003 which transposes the Seveso Directive, the Project ranges between the upper and the lower limits, and therefore S.C. Roşia Montană Gold Corporation S.A. is required to prepare a Report on Environmental Impact Assessment Study to be sent to the local environmental authority and the local civilian protection authority a *Safety Report* on its operations to prevent major accident risks.

In assessing the consequences of major accidents involving dangerous substances, physical-mathematical models accepted internationally and especially at EU level, and the current version of the SLAB (Canada) software have been used, the latter for the atmospheric dispersion of denser than air gases, that may handle a multitude of situations and scenarios. Similarly, the EFFECTSGis 5.5 (Netherlands) software, developed for the analysis of the effects of industrial accidents and of consequences. Several scenarios were considered in response to the internal legislative requirements, especially related to the implementation of the Internal Emergency Plans (GD 647/2005). The conclusions of the risk assessment for major accidents were:

- The total destruction of plant facilities may only be caused by terrorist attack with classic or nuclear weapons. Simultaneous damage to the HCl tank (including containment) and to the NaCN solution tank, the tanks containing enriched solution, to one or more leaching tanks, having as a result HCN dispersion into the air. At the same time, under certain situations and weather conditions

unfavorable for dispersion, people within 40 m of the emission source, surprised by the toxic cloud for more than 1 minute without respiratory protection equipment, will most certainly die. It may also be considered that, on a radius of about 310 m, persons exposed for more than 10 minutes may suffer serious intoxications that may also lead to death. Toxic effects may occur in persons up to about 2 km downwind of the process plant;

- Operating errors and/or failures in the measurement and control devices, resulting in a lower pH in the leaching tank, thickener and/or DETOX slurry and accidental emissions of hydrocyanic acid. The area affected by concentrations of 290 ppm over a 10 min exposure time is within a circle of 36 m radius and the 50 ppm IDLH threshold for 30 min exposure will be reached over an area of 157.5 m radius. The center of these circles is the middle of the CIL tanks platform;

- Accidental HCN emission from the decanter. The accident may be caused by a drop of pH in the CIL tanks combined with an overdose of flocculent solution and faulty pH monitoring systems. The area affected by concentrations of 300 ppm over a 10 min exposure time is within a circle of 65 m radius and the 50 ppm IDLH threshold for 30 min exposure will be reached over an area of 104 m radius. The center of these circles is mid-distance between the two DETOX facilities;

- Accidental HCN emission from the DETOX facility. The accident may be caused by a drop of pH in the reactors generated by an overdose of metabisulfite solution and/or copper sulphate combined with faulty pH monitoring systems. The area affected by high 1900 ppm concentrations for a 1 min exposure time is located within a 10 m radius circle. The area affected by concentrations of 300 ppm over a 10 min exposure time is within a circle of 27 m radius and the 50 ppm IDLH threshold for 30 min exposure will be reached over an area of 33 m radius. The center of these circles is mid-distance between the two DETOX facilities;

- Explosion of the LPG storage tank. The LPG storage tank has a 50 ton capacity and is located outdoors, near the heating plant. The simulation was conducted for the worst case scenario, considering an explosion of the full tank. Threshold I with heat 12.5 kW/m<sup>2</sup> is within a 10.5 m radius circle and Threshold II, of heat radiation 5 kW/m<sup>2</sup> is within a circle of 15 m radius;

- Damage and/or fire at the fuel tanks. Simulations were conducted for the worst case scenarios, considering ignition and combustion of all the diesel (fire in the tank, or in the containment vat, when full of diesel);

- Corna Dam break and breach development. Two credible accident scenarios were considered in simulating tailings flow out of the Tailings Management Facility, and six credible scenarios for the flow of decant water and tailings pore water, with significant effects on the terrestrial and aquatic ecosystems, in different weather conditions;

- Tailings flow may occur along Corna Valley, on a 800 m (starter dam break) or over 1600 m reach should the Corna dam break in its final stage;

- In regard to water quality impacts, cyanide concentrations in the water in the shape of a pollution plume may reach Arad, near the Romanian-Hungarian border on the Mureş River, in concentrations ranging between 0.03 and 0.5 mg/L. Due to inherent mathematical limitations in the models, these values and the accident effects are considered overestimated. Therefore, the results describe the "worst case scenario" based on extreme dam break assumptions for the Corna Dam.

A new and much more precise and realistic simulation has been subsequently established based on the INCA Mine model, that considers the dispersion, volatilization and breakdown of cyanides during the downstream movement of the pollutant flow (Whiteland et al., 2006).

The model used is the INCA model developed over the past 10 years to simulate both terrestrial and aquatic systems within the EUROLIMPACS EU research program ([www.eurolimpacs.ucl.ac.uk](http://www.eurolimpacs.ucl.ac.uk)). The model has been used to assess the impacts from future mining, and collection and treatment operations for pollution from past mining at Roşia Montană.

The modeling created for Roşia Montană simulates eight metals (cadmium, lead, zinc, mercury, arsenic, copper, chromium, manganese) as well as Cyanide, Nitrate, Ammonia and dissolved oxygen. The model has been applied to the upper catchments at Roşia Montană as well as the complete Abrud-Arieş-Mureş river system down to the Hungarian Border and on into the Tisa River. The model takes into account the dilution, mixing and physical-chemical processes affecting metals, ammonia and cyanide in the river system and gives estimates of concentrations at key locations along the river, including at the Hungarian Boarder and in the Tisa after the Mureş joins it.

---

Because of dilution and dispersion in the river system, and of the initial EU BAT-compliant technology

adopted for the project (for example, the use of a cyanide destruct process for tailings effluent that reduces cyanide concentration in effluent stored in the TMF to below 6 mg/l), even a large scale unprogrammed release of tailings materials (for example, following failure of the dam) into the river system would not result in transboundary pollution. The model has shown that under worse case dam failure scenario all legal limits for cyanide and heavy metals concentrations would be met in the river water before it crosses into Hungary.

The INCA model has also been used to evaluate the beneficial impacts of the existing mine water collection and treatment and it has shown that substantial improvements in water quality are achieved along the river system under normal operational conditions.

For more information, an information sheet presenting the INCA modeling work is presented under the title of the Mureş River Modeling Program and the full modeling report is presented in Annex 5.1:

- Development of HCN on the tailings pond surface. Simulated emissions of HCN from the Tailings Management Facility pond surface and of their dispersion into the ambient air show that the level of  $400\mu\text{ g/m}^3$  hourly average and  $179\mu\text{ g/m}^3$  8hr average will not be exceeded. These HCN concentrations are only slightly over the odor threshold (0.17ppm) and much below potentially dangerous concentrations;

- Cetate Dam break and breach development. Flood modeling was in case of a break in Cetate dam was based on the design parameters obtained from the hydrometeorological study "Assessment of rainfall intensity, frequency and runoff for the Roşia Montană Project - Radu Drobot". The breach characteristics were predicted using the BREACH model, and the maximum height of the flood wave in various flow sections was modeled using the FLDWAV software. The assumptions included a total  $800000\text{ m}^3$  discharge for one hour, when the peak of the flood hydrograph is about 4.9 m above base flow immediately below the dam and in the narrow Abrud valley 5.9-7,5 km downstream of the dam, while in the last section considered (10,5 km) water depth is about 2.3 m above base flow and the maximum flow rate  $877\text{ m}^3/\text{s}$ . Further, the broader Aries valley allows the flood wave to propagate on a significantly wider bed, which results in a highly attenuated hydrograph. These results describe the "worst case scenario" based on extreme dam break assumptions:

- Accidents during cyanide transportation. Due to the large quantities of cyanide transported (about 30t /day) the risks associated to this activity were assessed in detail using the ZHA- Zurich Hazard Analysis method. As a consequence, the optimum transport route was selected from the manufacturer to the Process Plant, e.g.;

- Cyanide transport (in solid state) will exclusively involve special SLS (Solid to Liquid System) containers, 16 tons each. The ISO compliant container will be protected by a framework with legs, which allows separation from the transport trailer for temporary storage. The wall is 5.17 mm thick, which, together with the protective framework, provides additional protection to the load in case of accident. This system is considered BAT and is currently one of the safest cyanide transportation options.

It is being mentioned the fact that the study develops the occurrence possibility of these scenarios (pages 166-171, Conclusions).

As regards the cyanides management, there is a baseline study named "Roşia Montană Golden Project, Cyanides Management Plan" prepared in compliance with the "International Management Code for the Manufacture, Transport and Use of Cyanide in the Production of Gold (International Cyanide management Institute) May 2002". S.C. Roşia Montană Gold Corporation is signatory to this code.

Bibliographical references for Chapter 7 "Risk Cases" are listed at page 173-176.

\*

RMGC's closure estimates, which were developed by a team of independent experts with international experience and will be reviewed by third party experts, are based on the assumption that the project can be completed according to the plan, without interruptions, bankruptcy or the like. They are engineering calculations and estimates based on the current commitments of the closure plan and are summarized in the EIA's Mine Closure and Rehabilitation Management Plan (Plan J in the EIA). Annex 1 of Plan J will be updated using a more detailed approach looking at every individual year and calculating the amount of surety, which must be set aside year by year to rehabilitate the mine before RMGC is released from all its legal obligations. Most importantly, the current estimates assume the application of international best



practice, best available technology (BAT) and compliance with all Romanian and European Union laws and regulations.

Closure and rehabilitation at Roşia Montană involves the following measures:

- Covering and vegetating the waste dumps as far as they are not backfilled into the open pits;
- Backfilling the open pits, except Cetate pit, which will be flooded to form a lake;
- Covering and vegetating the tailings pond and its dam areas;
- Dismantling of disused production facilities and revegetation of the cleaned-up areas;
- Water treatment by semi-passive systems (with conventional treatment systems as backup) until all effluents have reached the discharge standards and need no further treatment;
- Maintenance of the vegetation, erosion control, and monitoring of the entire site until it has been demonstrated by RMGC that all remediation targets have been sustainably reached.

While the aspects of closure and rehabilitation are many, we are confident in our cost estimates because the largest expense—that incurred by the earthmoving operation required to reshape the landscape—can be estimated with confidence. Using the project design, we can measure the size of the areas that must be reshaped and resurfaced. Similarly, there is a body of scientific studies and experiments that enable scientists to determine the depth of soil cover for successful re-vegetation. By multiplying the size of the areas by the necessary depth of the topsoil by the unit rate (also derived from studying similar earthmoving operations at similar sites), we can estimate the potential costs of this major facet of the rehabilitation operation. The earthmoving operation, which will total approximately US \$65 million, makes up 87% of closure and rehabilitation costs.

Also, the necessity of additional technological measures to stabilize and reshape the tailings surface will be discussed in the update of the Economical Financial Guarantee (EFG) estimate, which leads to an increase the provisions for tailings rehabilitation, especially if the TMF is closed prematurely and no optimized tailings disposal regime is applied. The exact figures depend on the details of the TMF closure strategy which can be finally determined only during production.

We believe that—far from being too low—our cost estimates are evidence of our high level of commitment to closure and rehabilitation. Just as a comparison, the world's largest gold producer has set aside US \$683 million (as of December 31, 2006) for the rehabilitation of 27 operations, which equates to US \$25 million on average per mine. The RMGC closure cost estimates, recently revised upward from the US \$73 million reported in the EIA based on additional information, currently total US \$76 million.

\*

According to Law 5/2000, regarding the approval of the Territory Arrangement Plan – 3<sup>rd</sup> Section – protected areas (“Law 5/2000”) (article 5, paragraphs 2-3), local public authorities, with the support of the competent central public authorities, had the obligation to establish the boundaries of the protection areas for the cultural heritage elements stipulated in Annex III to the above-mentioned law. This measure should have been taken within 12 months from the effective date of Law 5/2000, based on specialized studies. For this purpose, the local public authorities had to prepare the town planning documentation and its related regulations, developed and approved according to the law. This documentation must comprise the necessary protection and conservation measures for the national cultural heritage elements located in this area.

Concurrently, Law 350/2001 on the territory arrangement and urbanism stipulates the right of legal or natural persons interested in arranging the territory, to initiate the development of urbanism plans.

In accordance with these legal provisions, in 2001, RMGC initiated the preparation of these specific town-planning documentations - the General Urbanism Plan and the Zonal Urbanism Plan. These plans have been developed by Romanian certified companies and followed the legal approval procedure. The permit for the establishment of the Roşia Montană Historical Centre Protected Area was issued by the Ministry of Culture and Religious Affairs in 2002 (permits no. 61/14.02.2002 and no. 178/20.06.2002) as part of the procedure for the approval of the town planning documentation. Based on these permits, the Ministry of Culture and Religious Affairs requested the company to develop a Zonal Urbanism Plan for the Historical Centre of Roşia Montană. Out of the 41 historical buildings in Roşia Montană, thirty-five (35) are located inside the protected area of the Roşia Montană Historical Centre.

As for the heritage elements located in the future industrial development area (6 historical buildings), these are discussed in the Industrial Zonal Urbanism Plan prepared by SC Proiect Alba SA. The regulations included in this document will contain measures for the protection of these monuments.

In conclusion, the town planning studies and the specialized studies conducted for the purpose of establishing the boundaries of the protection areas within the future mining operations perimeter are currently pending approval, in accordance with the legal provisions, by the competent institutions and committees. Please note that none of the historical houses located in the perimeter of the proposed project will be affected; on the contrary, all the 41 historic buildings will be included in a complex restoration and rehabilitation program (see the Management Plan). This program is mandatory, regardless of the implementation of the mining project, if we want to prevent these buildings from collapsing because of their advanced degradation.

\*

Your assertion regarding the failure to obtain an applicable urbanism certificate at the start up of the public debates and of the evaluation of the quality of the report to the environmental impact assessment, is not correct.

Thus, by the time when the public debate stage started up there was an applicable urbanism certificate and namely the urbanism certificate no. 78/26.04.2006 issued by Alba County Council. This certificate was obtained prior to the evaluation stage of the quality of the report to the environmental impact assessment which started up once the EIA was submitted to the Ministry of Environment and Water Management on the 15<sup>th</sup> May 2006.

For better understanding the applicable legal provisions and the facts developed within the mining project of Roşia Montană zone we would like to make several comments:

- The procedure for issuing the environmental permit for Roşia Montană project started up on the 14<sup>th</sup> December 2004 by submitting the technical memorandum and the urbanism certificate no.68/26.August 2004 (certificate applicable by that time). S.C. Roşia Montană Gold Corporation S.A. (RMGC) applied for and obtained a new urbanism certificate no.78/26.04.2006 issued by Alba County Council for the entire Roşia Montană Project applicable on the date of the EIA Report submission (15<sup>th</sup> May 2006) and prior to the public debate start up (June 2006);
- The Section 1 of the urbanism certificate no.78 of 26<sup>th</sup> 04.2006 entitled Work construction, position 10 – “Processing plant and associated constructions “ – including the tailing management facility which existence is compulsory for the processing plant running. The Tailing management facility is also specified on the layout plans which are integral part of the urbanism certificate and they were sealed by Alba County Council so that they cannot be modified;
- The Urbanism Certificate is an informative document and its goal is only to inform the applicant about the legal, economic and technical regime of the existing lands and buildings and to establish the urbanism requirements and the approvals necessary to obtain the construction permit (including the environmental permit) as per art.6 of Law 50/1991 referring to the completion of construction works, republished and art 27 paragraph 2 of the Norms for the application of Law 50/1991 – Official Journal 825 bis/13.09.2005).

As it is an informative document, it does not limit the number of certificates an applicant may obtain for the same land plot ( art. 30 of Law no. 350/2001 regarding the territorial planning and urbanism).

\*

Introduced as part of the Environmental Impact Assessment Report Study (EIA), the Roşia Montană Foundation is shifting in focus. The Community Sustainable Development Plan activities initially conceived as coming under the Foundation umbrella (business oriented activities: business incubator, business advisory center, micro-finance facility, as well as social oriented activities: education and training center) have been advanced independently, via partnerships and with community participation in decision-making – a preferable way to advance social and economic development programs.

Going forward, the Foundation will take shape around preservation, patrimony and cultural heritage

---

issues, with its final form determined in consultation with the community.

In terms of the philosophy that guides the company's Sustainable Development efforts, the Roșia Montană Gold Corporation (RMGC) sees itself not as principal provider, but as a partner. Community involvement is considered the starting point; over time, as the community builds the capacity to maintain programs in its own right, the company will turn over control of currently-established programs to the community and its institutions.

For more information, please see Roșia Montană Sustainable Development and the Roșia Montană Project – annex 4.

\*

We underline the fact that your statement is false. The General Urbanism Plan for the Roșia Montană commune, endorsed in 2002 allows the development of Roșia Montană project, as it has been presented during the public consultations.

Concurrently, pursuant to the provisions of art. 41, paragraph 2, from the Mining Law no.85/2003, the authorities from the local administration have the liability to adjust and/or update the territory arrangement plans and the general urbanism plans, in order to allow the development of all operations necessary for the development of mining activities.

RMGC has also initiated the preparation of two zonal urbanism plans: Zonal Urbanism Plan Modification – Roșia Montană Industrial Area and Zonal Urbanism Plan – Roșia Montană Historical Area. The first urbanism plan is required by the urbanism certificate no.78/26.04.2006, which updates the Zonal Urbanism Plan for the Industrial Area approved in 2002. As far as the historical area is concerned, its Zonal Urbanism Plan is required by the General Urbanism Plan approved also in 2002. Both urbanism plans are pending approval and have been subject to public consultations.

\*

An engineered liner is included in the design of the Tailings Management Facility (TMF) basin. Specifically, the Roșia Montană Tailings Management Facility (TMF or “the facility”) has been designed to be compliant with the EU Groundwater Directive (80/68/EEC), transposed as Romanian GD 351/2005. The TMF is also designed for compliance with the EU Mine Waste Directive (2006/21/EC) as required by the Terms of Reference established by the MEWM in May, 2005. The following paragraphs provide a discussion of how the facility is compliant with the directives.

The TMF is composed of a series of individual components including:

- the tailings impoundment;
- the tailings dam;
- the secondary seepage collection pond;
- the secondary containment dam; and
- the groundwater monitoring wells/extraction wells located downstream of the Secondary Containment dam.

All of these components are integral parts of the facility and necessary for the facility to perform as designed.

The directives indicated above require that the TMF design be protective of groundwater. For the Roșia Montană project (RMP), this requirement is addressed by consideration of the favorable geology (low permeability shales underlying the TMF impoundment, the TMF dam and the Secondary Containment dam) and the proposed installation of a low-permeability ( $1 \times 10^{-6}$  cm/sec) recompacted soil liner beneath the TMF basin. Please see Chapter 2 of EIA Plan F, “The Tailings Facility Management Plan” for more information.

The proposed low permeability soil liner will be fully compliant with Best Available Techniques (BAT) as defined by EU Directive 96/61 (IPPC) and EU Mine Waste Directive. Additional design features that are included in the design to be protective of groundwater include:

- A low permeability ( $1 \times 10^{-6}$  cm/sec) cut off wall within the foundation of the starter dam to control seepage;
- A low permeability ( $1 \times 10^{-6}$  cm/sec) core in the starter dam to control seepage;
- A seepage collection dam and pond below the toe of the tailings dam to collect and contain any seepage that does extend beyond the dam centerline;
- A series of monitoring wells, below the toe of the secondary containment dam, to monitor seepage and ensure compliance, before the waste facility limit.

In addition to the design components noted above specific operational requirements will be implemented to be protective of human health and the environment. In the extremely unlikely case that impacted water is detected in the monitoring wells below the secondary containment dam, they will be converted to pumping wells and will be used to extract the impacted water and pump it into the reclaim pond where it will be incorporated into the RMP processing plant water supply system, until the compliance is reestablish.

\*

An engineered liner is included in the design of the Tailings Management Facility (TMF) basin to be protective of groundwater. Specifically, the Roşia Montană Tailings Management Facility (TMF or “the facility”) has been designed to be compliant with the EU Groundwater Directive (80/68/EEC), transposed as Romanian GD 351/2005. The TMF is also designed for compliance with the EU Mine Waste Directive (2006/21/EC) as required by the Terms of Reference established by the MEWM in May, 2005. The following paragraphs provide a discussion of how the facility is compliant with the directives.

The TMF is composed of a series of individual components including:

- the tailings impoundment;
- the tailings dam;
- the secondary seepage collection pond;
- the secondary containment dam; and
- the groundwater monitoring wells/extraction wells located downstream of the Secondary Containment dam.

All of these components are integral parts of the facility and necessary for the facility to perform as designed.

The directives indicated above require that the TMF design be protective of groundwater. For the Roşia Montană project (RMP), this requirement is addressed by consideration of the favorable geology (low permeability shales underlying the TMF impoundment, the TMF dam, and the Secondary Containment dam) and the proposed installation of a low-permeability ( $1 \times 10^{-6}$  cm/sec) recompacted soil liner beneath the TMF basin. Please see Chapter 2 of EIA Plan F, “The Tailings Facility Management Plan” for more information.

The proposed low permeability soil liner will be fully compliant with Best Available Techniques (BAT) as defined by EU Directive 96/61 (IPPC) and EU Mine Waste Directive. Additional design features that are included in the design to be protective of groundwater include:

- A low permeability ( $1 \times 10^{-6}$  cm/sec) cut off wall within the foundation of the starter dam to control seepage;
- A low permeability ( $1 \times 10^{-6}$  cm/sec) core in the starter dam to control seepage;
- A seepage collection dam and pond below the toe of the tailings dam to collect and contain any seepage that does extend beyond the dam centerline;
- A series of monitoring wells, below the toe of the secondary containment dam; to monitor seepage and ensure compliance, before the waste facility limit.

In addition to the design components noted above specific operational requirements will be implemented to be protective of human health and the environment. In the extremely unlikely case that impacted water is detected in the monitoring wells below the secondary containment dam, they will be converted to pumping wells and will be used to extract the impacted water and pump it into the reclaim pond where it will be incorporated into the RMP processing plant water supply system, until the compliance is

reestablish.

With respect to your comments made as regards a presumptive infringement of the provisions of Government Decision No.351/2005 (“GD 351/2005”), there are several aspects to be taken into consideration. Thus:

1. Firstly, please note that, according to the provisions of art. 6 of GD 351/2005, any activity that might determine the discharge of dangerous substances into the environment is subject to the prior approval of the water management authorities and shall comply with the provisions of the water permit issued in accordance with the relevant legislation.

The GD 351/2005 provides that the water permit shall be issued only after all technical-construction measures are implemented as prevent the indirect discharge of dangerous substances into the underground waters. The maximum discharge limits are expressly provided under GD 351/2005 and compliance with such is a condition for granting and maintaining the water permit.

In accordance with the provisions of GD 351/2005, the actual discharge limits should be authorized by the relevant authority, such process being understood by the lawmaker in consideration of the complexity and variety of industrial activities, as well as the latest technological achievements.

Therefore, please note that the EIA stage is not intended to be finalized into an overall comprehensive permit, but it represents only a part of a more complex permitting process. Please note that, according with art. 3 of GD 918/2002, the data`s level of detail provided in the EIA is the one available in the feasibility stage of the project, obviously making impossible for both the titleholder and authority to exhaust all required technical data and permits granted.

The adequate protection of the ground water shall be ensured by the terms and conditions of the water permit. The issuance of the water permit shall be performed following an individual assessment of the project, considering its particular aspects and the relevant legal requirements applicable for mining activities. Until the water permit is obtained, any allegation regarding the infringement of GD 351/2005 is obviously premature mainly because the water permit shall regulate, in accordance with the relevant legal provisions, the conditions to be observed by the developer as regards the protection of the ground water;

2. Secondly, kindly note that the complexity and specificity of mining projects generated the need of a particular legal framework. Therefore, for such projects, the reading of the legal provisions of a certain enactment should be corroborated with the relevant provisions of the other regulations applicable.

In this respect, please not that the understanding of GD 351/2005 must be corroborated with the provisions of the entire relevant legislation enforceable as regards Roşia Montană Project, with a particular accent to Directive 2006/21/EC on the management of waste from the extractive industries (“Directive 21”).

The very scope of Directive 21 is to provide a specific legal framework for the extractive wastes and waste facilities related to mining projects, considering the complexity of such projects and the particular aspects of mining activities that can not always be subject to the common regulations on waste management and landfill.

From this perspective, Directive 21 provides that, an operator of a waste facility, as such is defined thereunder (please note that the TMF proposed by RMGC is considered a “waste facility” under Directive 21), must inter alia, ensure that:

- a) *“the waste facility is [.....]designed so as to meet the necessary conditions for, in the short and long-term perspectives, preventing pollution of the soil, air, groundwater or surface water, taking into account especially Directives 76/464/EEC (1), 80/68/EEC (2) and 2000/60/EC, and ensuring efficient collection of contaminated water and leachate as and when required under the permit, and reducing erosion caused by water or wind as far as it is technically possible and economically viable;”*
- b) *“the waste facility is suitably constructed, managed and maintained to ensure its physical stability and to prevent pollution or contamination of soil, air, surface water or groundwater in the short and long-term perspectives as well as to minimize as far as possible damage to landscape.”*

In addition, it should be mentioned that RMGC was required by MWEM under the Terms of Reference, to perform the EIA considering the provisions of Directive 21 and the BAT Management of Mining Waste. The Directive 21 was intended by the EU DG of Environment to be the legislative regime applicable to sound management of mining waste throughout Europe and therefore compliance with its provisions is mandatory.

\*

Information regarding our Environmental Financial Guarantee (“EFG”) is fully discussed in the section of the Environmental Impact Assessment titled “Environmental and Social Management and System Plans” (Annex 1 of the subchapter titled “Mine Rehabilitation and Closure Management Plan”). The EFG is updated annually and will always reflect the costs associated with reclamation. These funds will be held in protected accounts at the Romanian state disposal.

Roşia Montană Gold Corporation (“RMGC”) has invested significant time, energy, and resources assessing the viability of a mining project in the valley of Roşia Montană. This assessment has led RMGC to conclude that Roşia Montană presents an attractive long-term development opportunity – an opinion confirmed by a variety of lending institutions, who have completed detailed reviews of the project’s design and profitability. We have every confidence that we will see the project through to the end of its projected 16-year lifespan, regardless of any fluctuations in the market price of gold.

In Romania, the creation of an EFG is required to ensure adequate funds are available from the mine operator for environmental cleanup. The EFG is governed by the Mining Law (no. 85/2003) and the National Agency for Mineral Resources instructions and Mining Law Enforcement Norms (no. 1208/2003).

Two directives issued by the European Union also impact the EFG: the Mine Waste Directive (“MWD”) and the Environmental Liability Directive (“ELD”).

The Mine Waste Directive aims to ensure that coverage is available for 1) all the obligations connected to the permit granted for the disposal of waste material resulting from mining activities and 2) all of the costs related to the rehabilitation of the land affected by a waste facility. The Environmental Liability Directive regulates the remedies, and measures to be taken by the environmental authorities, in the event of environmental damage created by mining operations, with the goal of ensuring adequate financial resources are available from the operators for environmental cleanup efforts. While these directives have yet to be transposed by the Romanian Government, the deadlines for implementing their enforcement mechanisms are 30 April 2007 (ELD) and 1 May 2008 (MWD) – thus before operations are scheduled to begin at Roşia Montană.

RMGC has already begun the process of complying with these directives, and once their implementation instruments are enacted by the Romanian Government, we will be in full compliance.

Each EFG will follow detailed guidelines generated by the World Bank and the International Council on Mining and Metals.

The current projected closure cost for Roşia Montană is US \$76 million, which is based on the mine operating for its full 16-year lifespan. The annual updates will be completed by independent experts, carried out in consultation with the NAMR, as the Governmental authority competent in mining activities field. These updates will ensure that in the unlikely event of early closure of the project, at any point in time, each EFG will always reflect the costs associated with reclamation. (These annual updates will result in an estimate that exceeds our current US \$76 million costs of closure, because some reclamation activity is incorporated into the routine operations of the mine.)

A number of different financial instruments are available to ensure that RMGC is capable of covering all of the expected closure costs. These instruments, which will be held in protected accounts at the Romanian state disposal, include:

- Cash deposit;
- Trust funds;
- Letter of credit;

- Surety bonds;
- Insurance policy.

Under the terms of this guarantee, the Romanian government will have no financial liability in connection with the rehabilitation of the Roşia Montană project.

\*

The Security Report has been made available for public access by being posted at the following Internet address [http://www.mmediu.ro/dep\\_mediu/rosia\\_montana\\_securitate.htm](http://www.mmediu.ro/dep_mediu/rosia_montana_securitate.htm) as well as through the printed version which could have been found at several information locations established for public hearings.

\*

The Report on the Environmental impact assessment study (EIA) considered all alternative developments, including the option of not proceeding with any project – an option that would generate no investment, allowing the existing pollution problems and socio-economic decline to continue (Chapter 5 – *Assessment of Alternatives*).

The report also considered alternative developments – including agriculture, grazing, meat processing, tourism, forestry and forest products, cottage industries, and flora/fauna gathering for pharmaceutical purposes – and concluded that these activities could not provide the economic, cultural and environmental benefits brought by the Roşia Montană Project (RMP).

Chapter 5 also examines alternative locations for key facilities as well as alternative technologies for mining, processing and waste management, in line with best practice and as compared against published EU best available techniques (BAT) documentation.

\*

The impact on protected flora and fauna will exist only locally, but this impact will not lead to the loss of any specie. The Project has been designed even from the beginning to fully comply with the requirements and norms imposed by Romanian and European environmental legislation.

The company believes the fact that the project impact on environment remains significant, especially because covers previous impacts. But, the investments required to ecologically restore/rehabilitate Roşia Montană area in order to address current complex environmental issues, are only achievable following the implementation of some economic projects that will generate and warrant implementation of some direct and responsible actions as a component of base principles of sustainable development concepts. Clean processes and technologies may be developed only in the presence of a solid economic environment fully compliant with the environment that will also resolve previous impacts of anthropic activities.

The base documents of the Project are in fact an unbiased reason of its implementation, considering the highly complex environmental commitment within Roşia Montană area.

Some of the Roşia Montană species that are under a certain protection status stand for an insignificant percentage of the scale of populations estimated at national level. The characterization of species from their habitat point of view exists in the species tables presented in the Biodiversity Chapter of the EIA Report and its annexes, although this is not a requirement imposed by the Habitats Directive. Due to their large volume of information, the annexes of chapter 4.6 Biodiversity can be found in the electronic version of the EIA disclosed by the company both in Romanian and English through approx. 6,000 DVD/CD copies, being accessible on the company website, and on the websites of Ministry of Environment and Water Management, local and regional environmental protection agencies of Alba, Sibiu, Cluj, etc.

From practical point of view, the low value of conservation of the impact area is also indirectly emphasized by the fact that there is no proposal to designate the area a SPA (aviafaunistic special protected area) and by the denial as unfounded of the proposal to designate the area as a pSCI area (sites of community importance).

Taking all these into account, we believe that the proposed Project is compliant with the provisions of EU Directive no. 92/43 Habitats[1], and EU Directive no. 79/409 Birds[2] respectively, especially because within Biodiversity Management Plan, Plan H, several active and responsible measures are provided to reconstruct/rehabilitate several natural habitats, pursuant to the provisions of the same documents [3].

References:

[1] art.3, 2nd paragraph, Each Member State shall contribute to the creation of Natura 2000 (network) in proportion to the representation within its territory of the natural habitat types and the habitats of species referred to in paragraph 1. To that effect each Member State shall designate, in accordance with Article 4, sites as special areas of conservation taking account of the objectives set out in paragraph 1.

art.4, 1st paragraph. On the basis of the criteria set out in Annex III (Stage 1) and relevant scientific information, each Member State shall propose a list of sites indicating which natural habitat types in Annex I and which species in Annex II that are native to its territory the sites host. For animal species ranging over wide areas these sites shall correspond to the places within the natural range of such species which present the physical or biological factors essential to their life and reproduction. For aquatic species which range over wide areas, such sites will be proposed only where there is a clearly identifiable area representing the physical and biological factors essential to their life and reproduction. Where appropriate, Member States shall propose adaptation of the list in the light of the results of the surveillance referred to in Article 11. [...]

2nd paragraph.[...] Member States whose sites hosting one or more priority natural habitat types and priority species represent more than 5 % of their national territory may, in agreement with the Commission, request that the criteria listed in Annex III (Stage 2) be applied more flexibly in selecting all the sites of Community importance in their territory.[...]

Art. 6, 4th paragraph. If, in spite of a negative assessment of the implications for the site and in the absence of alternative solutions, a plan or project must nevertheless be carried out for imperative reasons of overriding public interest, including those of a social or economic nature, the Member State shall take all compensatory measures necessary to ensure that the overall coherence of Natura 2000 is protected. It shall inform the Commission of the compensatory measures adopted.

Art. 16. Provided that there is no satisfactory alternative and the derogation is not detrimental to the maintenance of the populations of the species concerned at a favourable conservation status in their natural range, Member States may derogate from the provisions of Articles 12, 13, 14 and 15 (a) and (b):[...]

- in the interests of public health and public safety, or for other imperative reasons of overriding public interest, including those of a social or economic nature and beneficial consequences of primary importance for the environment;

[2] Art.4, 1st paragraph. The species mentioned in annex 1 shall be the subject of special conservation measures concerning their habitat in order to ensure their survival and reproduction in their area of distribution. [...]

Trends and variations in population levels shall be taken into account as a background for evaluations. Member states shall classify in particular the most suitable territories in number and size as special protection areas for the conservation of these species, taking into account their protection requirements in the geographical sea and land area where this directive applies.

[3] Directive 92/43 Habitats, art. 2, 2nd paragraph; Directive 79/409 Birds, art. 3, 2nd paragraph, letter c.

\*

This statement is ungrounded, because the environmental impact assessment (EIA) process has included preliminary cumulative estimates for stationary motorized equipment and linear (vehicular) sources were prepared in order to provide an initial understanding of the potential cumulative noise and vibration impacts from background and Roşia Montană Project sources, and to guide future monitoring and measurement activities as well as the selection of appropriate Best Management Practices/Best Available



Techniques for further mitigation of the potential noise and vibration impacts from Project activities. These preliminary estimates apply to major construction activities, as well as the operation and decommissioning/closure of the mine and process plant. They are documented as data tables and isopleth maps for major noise-generating activities in selected, representative Project years; see **Tables 4.3.8 through 4.3.16** and **Exhibits 4.3.1 through 4.3.9**. All these details related to the applied assessment methodology, the input data of the dispersion model, the modeling results and the measures established for the prevention/mitigation/elimination of the potential impact for all project stages (construction, operation, closure) are included in Chapter 4, Section 4.3 Noise and Vibrations of the EIA Report.

Project Years 0, 9, 10, 12, 14, and 19 were selected for modeling because they are considered to be representative of the most significant levels of noise-generating activity. They are also the same years used for air impact modeling purposes in Section 4.2, as air and noise impacts share many of the same sources or are otherwise closely correlated. In order to more accurately reflect potential receptor impacts, all of these exhibits integrate the background traffic estimates discussed in Section 4.3.6.1.

The Project site plan and process plant area and facility drawings were used to establish the position of the noise sources and other relevant physical characteristics of the site. Receptor locations were established using background reports and project engineering and environmental documentation provided by RMGC. With this information, the source locations and receptor locations were translated into input (x, y, and z) co-ordinates for the noise-modeling program.

**Tables 4.3.8 through 4.3.16** and **Exhibits 4.3.1 through 4.3.9** present the average maximum noise values likely to be experienced by the receptor community over all Project phases after incorporation of a variety of initial mitigation measures designed specifically to reduce the impacts associated with mobile and stationary machinery sources. The influence of non-mining related background (primarily traffic) noise is also included.

To evaluate the sound levels associated with haul trucks and other mobile sources crossing the site carrying excavated ore, waste rock, and soil, a noise analysis program based on the (U.S.) Federal Highway Administration's (FHWA) standard RD-77-108 [1] model was used to calculate reference noise emissions values for heavy trucks along the project roadways. The FHWA model predicts hourly  $L_{eq}$  values for free-flowing traffic conditions and is generally considered to be accurate within 1.5 decibels (dB).

The model is based on the standardized noise emission factors for different types and weights of vehicles (e.g., automobiles, medium trucks, and heavy trucks), with consideration given to vehicle volume, speed, roadway configuration, distance to the receiver, and the acoustical characteristics of the site. The emission levels of all three vehicle types increase as a function of the logarithm of their speed.

To evaluate the sound sources from the proposed mine processing facility and the semi-stationary material handling equipment (at the ore extraction, waste rock and soil stockpiling areas), a proprietary computerized noise prediction program was used by AAC to simulate and model the future equipment noise emissions throughout the area. The modeling program uses industry-accepted propagation algorithms based on the following American National Standards Institute (ANSI) and International Organization for Standardization (ISO) standards:

- *ANSI S1.26-1995 (R2004), Method for the Calculation of the Absorption of Sound by the Atmosphere;*
- *ISO 9613-1:1993, Acoustics -- Attenuation of sound during propagation outdoors-- Part 1: Calculation of the absorption of sound by the atmosphere;*
- *ISO 9613-2:1996, Acoustics -- Attenuation of sound during propagation outdoors -- Part 2: General method of calculation;*
- *ISO 3891:1978, Acoustics -- Procedure for describing aircraft noise heard on the ground.*

The calculations account for classical sound wave divergence (i.e., spherical spreading loss with adjustments for source directivity from point sources) plus attenuation factors due to air absorption, minimal ground effects, and barriers/shielding.

This model has been validated by AAC over a number of years via noise measurements at several operating industrial sites that had been previously modeled during the engineering design phases. The comparison of modeled predictions versus actual measurements has consistently shown close agreement; typically in

the range of 1 to 3 dB (A).

References:

[1] FHWA Highway Traffic Noise Prediction Model; see Federal Highway Administration Report Number FHWA-RD-77-108, USA, Washington, D.C., 1978.

***A detailed presentation of blasting technology can be found in the annex 7.1 - Proposed blasting technology for the operational phase of Roşia Montană Project.***

\*

The partnership between Gabriel Resources and Regia Autonomă a Cuprului Deva (currently, CNCAF Minvest SA) has been established based on Law no. 15/1990 on the reorganization of the state owned companies as autonomous directions and trade companies, published in the Official Gazette, Section I, no. 98/08.08.1990, as subsequently amended and supplemented. Art. 35 of this law provides the possibility of the regies autonomous to enter into partnerships with legal third parties, Romanian or foreign, for the purpose of setting up new trading companies.

Roşia Montană Gold Corporation SA was set up in 1997, according to the legal provisions in force as at that time, the setting up being made by observing all the conditions imposed by Company Law no. 31/1990 and Trade Register Law no. 26/1990, in regard of the setting up of the joint stock companies with mixed capital.

We underline that the Articles of Associations of Roşia Montană Gold Corporation SA, representing the result of the parties agreement in regard of the terms and conditions under which the partnership between the Romanian state and investor takes place represents a public document, being included in the category of documents which, as per Law no. 26/1990 on the Trade Register, are published in the Romanian Official Gazette and for which the Trade Register is obliged to issue, on the expense of the persons submitting a request, certified copies.

As for the agreement concerning the setting up of the mixed company together with Gabriel Resources Ltd., this has been expressed by the Ministry of Industry and Trade, the conditions imposed by the setting up of the mixed company being the following: (i) ensuring of the jobs at the level existing upon the conclusion of the agreement concerning the setting up of the mixed company; (ii) the expenses incurred by the fulfillment of the exploration stage should be fully supported by Gabriel; (iii) the obtaining of the approval from the ANRM by the Copper Autonomous Direction Deva and (iv) the observance of all legal provisions in force concerning the setting up of the mixed companies with foreign partners. These conditions have been fully complied with as at the setting up of the company and during the development of its activity.

We also specify that the establishing of the shareholders' quotas to the benefits and losses of Roşia Montană Gold Corporation SA has been made by considering their contribution quota to the company's share capital. The current percentage of 80% for Gabriel Resources Ltd. and of 19.31% for CNCAF Minvest SA resulted from the initial contribution and the subsequent contributions of the shareholders to the company's share capital, in consideration also of Gabriel Resources Ltd. advancing all expenses and costs related to the development-exploitation and permitting of the Roşia Montană Mining Project.

The provisions of the Articles of Associations of Roşia Montană Gold Corporation SA on the necessary majority and quorum conditions for the decision-making process within the General Shareholders Meeting and the quotas to the benefits and losses of the company are taken from Law no. 31/1990, and no derogation exists in regard of this aspect.

\*

This claim is not true; the Urbanism Plan has been prepared with public consultation.

Roşia Montană Gold Corporation SA (RMGC) has requested and obtained from Alba County Council the Urbanism Certificate no. 78 of 26.04.2006, for the entire Roşia Montană mining project, including the tailings management facility. The Urbanism Certificate also stipulated the preparation of a Zonal

Urbanism Plan, to reflect all changes made to the Roşia Montană Project, following the public consultations and debates organized in relation to this project, and the consultations with the permitting authorities. This plan, entitled “Modification of the Zonal Urbanism Plan, Roşia Montană Industrial Area”, was prepared and subjected to public debate in June 2006 in accordance with the provisions of Order no.176/N/2000 issued by the Ministry of Public Works and Territory Development for the approval of the technical regulations “Guidelines regarding the methodology applied for the preparation and framework content of the Zonal Urbanism Plan” and, at present, it is pending approval.

Concerning the Roşia Montană General Urbanism Plan approved in 2002, such plan was prepared in parallel with the Zonal Urbanism Plan of 2002, all the provisions of the General Urbanism Plan being also included in the Zonal Urbanism Plan. Also, the approval procedure related to the two urbanism plans was carried out in parallel.

\*

Preventive archaeological researches within the Roşia Montană mining project area have been undertaken based on specific techniques, specifically trial trenches in all accessible areas that are suitable for human habitation, taking into account the bibliographical information and the observations recorded during the archaeological survey campaigns, the geophysical studies and the analyses of the photogrammetric flights. In addition, surface investigations were undertaken, where appropriate.

The archaeological researches at Roşia Montană covered a large surface and focused on the areas known to have archaeological potential. THEREFORE, ALL AREAS THAT HAVE BEEN ARCHAEOLOGICALLY DISCHARGED HAD BEEN PREVIOUSLY INVESTIGATED. All research programs, beginning with the 2004 campaign, have been undertaken in full compliance with the current legal requirements, i.e. Ministerial Order no. 2392 of 6 September 2004 on the establishment of the Archaeological Standards and Procedures by the Ministry of Culture and Religious Affairs.

The proposed gold mining project at Roşia Montană has raised a series of issues related to the rescue of the historical-archaeological heritage within the area, as well as issues related to its scientific development and also the enhancement of heritage within a museum. Given the complex difficulties encountered in this respect, the Ministry of Culture and Religious Affairs decided to initiate the “Alburnus Maior” National Research Program.

The company’s role was to provide the necessary financial resources for the assessment, research and enhancement of the archaeological remains, in full compliance with the Romanian current legislation. The development of the research and of the archaeological discharge works has been conducted through specific means and methodologies that have been adjusted to the realities of every site researched, in our case, Roşia Montană. They consisted in:

- Archives studies;
- Archaeological surveys; trial trenches;
- aerial reconnaissance/survey and aerial photo interpretation ; high resolution satellite images;
- mining archaeology studies; underground topography and 3D modeling;
- geophysical surveys;
- extensive archaeological investigations in the areas with an identified archaeological potential- this implied carrying out archaeological excavations;
- Interdisciplinary studies- sedimentology, archaeo-zoology, comparative palynology, archaeo-metallurgy, geology, mineralogy;
- Radiocarbon dating and dendrochronology;
- This research and its results were included in an integrated database;
- traditional and digital archaeological topography and development of the GIS project; generate a photo archive- both traditional and digital;
- restoration of artifacts;
- an inventory and a digital catalogue of the artifacts;
- studies conducted by specialists in order to enhance the research results - publication of monographs/scientific books and journals, exhibitions, websites, etc.

---

All the preventive archaeological researches undertaken at Roşia Montană since 2000 have been carried

out as part of a complex research program; permits for preventive archaeological excavations being issued in compliance with the current legislation. These archaeological investigations have been undertaken by representatives of 21 specialized institutions from Romania and 3 others from abroad, under the scientific coordination of the Romanian National Museum of History. All archaeological researches have been conducted in full compliance with the existing legislation. The investigations undertaken during each archaeological research campaign have been approved by the Ministry of Culture and Religious Affairs based on the Annual Archaeological Research Plan approved by the National Commission of Archaeology.

Under the current legislation (Ministerial Order no. 2392 of 6 September 2004 on the establishment of the Archaeological Standards and Procedures by the Ministry of Culture and Religious Affairs) the archaeologists who have conducted the research may ask that an archaeological discharge certificate be granted. Based on a complex research program, the archaeologists prepare comprehensive documentation with regard to the researched area. Upon consideration of the submitted documentation, the National Commission of Archaeology makes a decision as to whether to recommend or not the granting of the archaeological discharge certificate. In the case of the research conducted in the period 2001-2006, the archaeological discharge certificate was issued directly by the Ministry of Culture and Religious Affairs or by its local agencies.

Preventive archaeological researches at Roșia Montană have allowed the research of five Roman cremation necropolis (Tău Corna, Hop-Găuri, Țarina, Jig - Piciorag and Pârâul Porcului – Tăul Secuilor), two funerary areas (Carpeni, Nanului Valley), sacred areas (Hăbad, Nanului Valley), habitation areas (Hăbad, Carpeni, Tăul Țapului, Hop), the most significant being the Roman structures on the Carpeni Hill and the circular funerary monument at Tău Găuri. In addition, for the first time in Romania, surface investigations have been paralleled by underground investigations of Cetate, Cârnic, Jig and Orlea massifs, with important discoveries in the Piatra Corbului, area, Cătălina-Monulești gallery and the Păru Carpeni mining sector.

The research consisted of aerial photo interpretation, archaeological magnetometric studies, electrical resistivity, palynology, sedimentology, geology studies, radiocarbon and dendrochronology dating. For a better management of the research units and of the archaeological findings, data bases were used, including text and photographs-among which 4 satellite images (an archive satellite image type SPOT Panchromatic (10m) from 1997; 2 satellite images LANDSAT 7 MS (30 m), dating from 2000 and 2003; a satellite image with priority programming SPOT 5 SuperMode color (2,5 m resolution-19 July 2004); all data have been included in a comprehensive GIS program, a first in the Romanian archaeological research.

In the case of archaeological monuments that are located close to industrial facilities, plans have been redesigned to ensure that the archaeological remains in question will not be affected. Where appropriate, the archaeological monument was preserved in situ and restored, i.e. the circular funerary monument at Hop-Găuri (see The "Alburnus Maior" monograph series, volume II, Bucharest, 2004). Another example in this respect is the Carpeni Hill, designated an "archaeological " reserve, and the Piatra Corbului area. In 2004, after being thoroughly investigated, these areas have been included on the List of Historic Monuments. Add to this the areas where ancient mining remains will be preserved, such as the Cătălina Monulești gallery and the mining sector Păru Carpeni, as well as the protected area Roșia Montană Historic Center, including a number of heritage assets (35 historic monument houses).

We emphasise in this respect that the identified and researched structures have been published in preliminary form in the Archaeological Research Chronicle of Romania, after every archaeological research campaign, as well as in volume 1 of the Alburnus Maior monographic series. We mention here the areas where Roman habitation structures have been identified and researched, as well as the references to be consulted for further information: Hop-Găuri, Carpeni, Tăul Țapului (CCA 2001 (2002), p. 254-257, no. 182; 261-262, nr. 185; 264-265, no. 188; 265-266, no. 189. Alburnus Maior I, 2003, p. 45-80; 81-122; 123-148; CCA 2001 (2002), 257-261; CCA 2003 (2004) ,280-283; Alburnus Maior I, 2003, p. 387-431, 433-446, 447-467).

For further details related to the applicable legal framework, the responsibilities of the Project titleholder, or for a detailed description of the preventive archaeological researches undertaken to date and of the Cultural Heritage Management Plans, please see Annex called "Information on the Cultural heritage of Roșia and Related Management Aspects". In addition, the annex includes supplementary information with regard to the result of the researches undertaken as part of the "Alburnus Maior" National Research Program between 2001 and 2006.

In conclusion, the area mentioned by the questioner has been researched in accordance with the Romanian legal requirements, as well as with European standards and practices in the field.

Note that the type of research undertaken at Roşia Montană, known as preventive/rescue archaeological research, as well as other related heritage studies, are done everywhere in the world in close connection with the economic development of certain areas. Both the costs for the research and for the enhancement and maintenance of the preserved areas are provided by investors, in a public-private partnership set up in order to protect the cultural heritage, as per the provisions of the European Convention on the Protection of the Archaeological Heritage (Malta-1992) [1].

References:

[1]The text of the Convention is available at the following address: <http://conventions.coe.int/Treaty/Commun/QueVoulezVous.asp?NT=143&CM=8&DF=7/6/2006&CL=ENG>

\*

In 2000, in the context of the proposal of a new mining project in the Roşia Montană area, the Ministry of Culture and Religious Affairs approved a series of studies to be conducted in order to research the archaeological and architectural heritage of the area. And at the end of that year, the Design Centre for National Cultural Heritage (now the National Institute for Historical Monuments) presented the preliminary results of these researches to the National Commission for Historical Monuments and of the National Commission of Archaeology. Based on these results, in 2001, the Ministry of Culture and Religious Affairs initiated the “Alburnus Maior” National Research Program (the Order no. 2504 / 07.03.2001 of the Minister of Culture and Religious Affairs) in compliance with the Law 378/2001 (as subsequently amended by Law 462/2003 and by Law 258/2006 and Law 259/2006). Thus, since 2000, the Ministry of Culture and Religious Affairs – directly or through its subordinate institutions - has fulfilled its duties with regard to the management of the issues related to Roşia Montană’s heritage.

Thus, the preventive archaeological researches have been conducted by the representatives of 21 national institutions and 3 others from abroad under the scientific coordination of the National Museum of History of Romania. They have been carried out based on the annual approval of the National Commission of Archaeology of the Ministry of Culture and Religious Affairs. In accordance with the legislation in force, this research program is carried out with the financial support provided by RMGC (the company that plans to expand and continue to mine the gold-silver deposit in Roşia Montană). Thus, large-scale preventive investigations have been conducted or are underway in the RMP impact area. A proposal will be made based on the results thereof either for the archaeological discharge of some researched perimeters from the project perimeter or the preservation *in situ* of certain representative structures and monuments, in compliance with the legislation in force. In the case of the areas proposed for conservation and the ones for which the archaeological discharge measure was applied, the decision was made based on the surveys conducted by specialists and on the analysis of the National Commission of Archaeology. In the period 2000-2005, the mining project underwent a series of modifications designed to promote the implementation of the decision regarding the conservation of the local heritage. Examples of these include: extending the duration of the field investigations on several years (e.g. Țarina, Pârâul Porcului, Orlea) and changing the location of some elements of infrastructure in order to allow the conservation of the archaeological remains found in the Carpeni, Tău Găuri and Pietra Corbului areas.

**The architectural and town-planning surveys** have been conducted, in accordance with the legislation in force, by companies certified by the Ministry of Culture and Religious Affairs, while the town-planning documentations drafted by these companies and the restoration and conservation works undertaken so far have been approved by the National Commission for Historical Monuments. Thus, the town-planning documentations have been approved and implemented in accordance with current legislation, and the company has agreed to these decisions and modified the mine development plans accordingly:

**Extensive ethnographic research** was conducted in the Roşia Montană-Abrud-Corna area in the period 2001-2004 coordinated by a team of specialists for the Romanian Village Museum „Dimitrie Gusti” (a National Museum directly under the coordination of the Ministry of Culture and Religious Affairs). Moreover, a broad series of oral history interviews was conducted in the period 2001-2002 by the Romanian Radio Broadcasting Company through the „Gheorghe Brătianu” Oral History Centre, Bucharest

(SRR - CIO).

In compliance with the requirements of the Ministry of Environment and Waters Management and the Ministry of Culture and Religious Affairs, specific management plans have been drawn up for the management and conservation of the heritage remains from the Roşia Montană area, in the context of the implementation of the mining project. These plans have been included in the documentation prepared for the Report on the Environmental Impact Assessment Study. (see EIA Report, volume 32-33, Plan M- *Cultural Heritage Management Plan*, part I –*Management Plan for the Archaeological Heritage from Roşia Montană Area*; part II-*Management Plan for the Historical Monuments and Protected Zone from Roşia Montană*; part III- *Cultural Heritage Management Plan*).

These management plans comprise detailed presentations of the obligations and responsibilities regarding the protection and conservation of the heritage remains from the Roşia Montană area, which the company has assumed in the context of the implementation of the mining project, according to the decision of the central government. These heritage remains include: archaeological remains above and under the ground, historic buildings, protected areas, intangible heritage assets, cultural landscape items, etc. In this context, it should be noted that besides the works for the protection and preservation of the archaeological heritage, works are being carried out for the rehabilitation and conservation of the protected area Historical Centre Roşia Montană (comprising 35 historic buildings, and projects for the restoration of 11 of these buildings are currently being drafted), Tăul Mare, Tăul Brazi and Tăul Anghel as well as remains of the surface mining works from the Vaidoia area and the creation of a modern museum dedicated to the history of mining in the Apuseni Mountains area. This museum will be established in the coming years and it will include exhibitions of geology, archaeology, industrial and ethnographic heritage as well as an underground section organized around the Cătălina Monuleşti gallery.

Moreover, representatives of the Directorate for Culture, Religious Affairs and National Cultural Heritage of Alba County have visited Roşia Montană many times in order to collect information and to check the situation. The same administrative body was the intermediary for the specific stages of acquisitions of historic buildings made by RMGC. The Ministry of Culture and Religious Affairs expressed its pre-emption right regarding the acquisition of these buildings.

Note that apart from the obligations undertaken by RMGC as regards the protection and conservation of the archaeological remains and historical monuments, there are a whole series of obligations, which rest with the local public authorities from Roşia Montană and from Alba County and with the central public authorities, namely the Romanian Government.

These aspects are further detailed in the Cultural Heritage Management Plans included in the EIA Report (see EIA Report, volume 32, *Management Plan for the Archaeological Heritage from Roşia Montană Area*, pages 21-22, 47, 52-53, 66-67-Romanian version/ 22-24; 47; 55-56; 71-72 English version) and the EIA Report, volume 33- *Management Plan for the Historical Monuments and Protected Zone from Roşia Montană* pages 28-29, 48-50, 52-53, 64-65, page 98 – Annex 1- Romanian version/ 28-29; 47-50; 51-53; 65-66; 103- Annex 1- English version).

---

Item no. 2990

No. to identify the observations received from the public  
No.  
112984/  
25.08.2006

The Complainer addressed comments and observations as follows:

- The overall costs for mine closure are not realistic.
- The financial guarantees have not been established;
- There is no liner proposed for the tailings pond;
- The EIA report does not stipulate financial guarantees destined to secure the waste rock deposit.
- There is not a Safety Report submitted for the public consultation and evaluation by the competent authorities;
- The EIA report does not assess the "zero alternative";

**Proposal**

- The Project poses a threat for the protected flora and fauna;
- S.C. Roşia Montană Gold Corporation S.A. does not comply with the provisions of the art.11 from the Mining Law 85/2003
- The EIA report does not contain an impact assessment of the phenomenon "cyanide rain" caused by the cyanide evaporation from the tailings management facility and a description of the trans-boundary impact in case of accident on some natural important areas such as Koros Maros National park from Hungary located along the Mureş valley

**SEE CONTENT CONTESTATION TYPE 3**

The overall costs for mine closure are realistic. RMGC's closure estimates, which were developed by a team of independent experts with international experience and will be reviewed by third party experts, are based on the assumption that the project can be completed according to the plan, without interruptions, bankruptcy or the like. They are engineering calculations and estimates based on the current commitments of the closure plan and are summarized in the EIA's Mine Closure and Rehabilitation Management Plan (Plan J in the EIA). Annex 1 of Plan J will be updated using a more detailed approach looking at every individual year and calculating the amount of surety, which must be set aside year by year to rehabilitate the mine before RMGC is released from all its legal obligations. Most importantly, the current estimates assume the application of international best practice, best available technology (BAT) and compliance with all Romanian and European Union laws and regulations.

Closure and rehabilitation at Roşia Montană involves the following measures:

- Covering and vegetating the waste dumps as far as they are not backfilled into the open pits;
- Backfilling the open pits, except Cetate pit, which will be flooded to form a lake;
- Covering and vegetating the tailings pond and its dam areas;
- Dismantling of disused production facilities and re-vegetation of the cleaned-up areas;
- Water treatment by semi-passive systems (with conventional treatment systems as backup) until all effluents have reached the discharge standards and need no further treatment;
- Maintenance of the vegetation, erosion control, and monitoring of the entire site until it has been demonstrated by RMGC that all remediation targets have been sustainably reached.

**Solution**

While the aspects of closure and rehabilitation are many, we are confident in our cost estimates because the largest expense—that incurred by the earthmoving operation required to reshape the landscape—can be estimated with confidence. Using the project design, we can measure the size of the areas that must be reshaped and resurfaced. Similarly, there is a body of scientific studies and experiments that enable scientists to determine the depth of soil cover for successful re-vegetation. By multiplying the size of the areas by the necessary depth of the topsoil by the unit rate (also derived from studying similar earthmoving operations at similar sites), we can estimate the potential costs of this major facet of the rehabilitation operation. The earthmoving operation, which will total approximately US \$65 million, makes up 87% of closure and rehabilitation costs.

Also, the necessity of additional technological measures to stabilize and reshape the tailings surface will be discussed in the update of the Economical Financial Guarantee (EFG) estimate, which leads to an increase the provisions for tailings rehabilitation, especially if the TMF is closed prematurely and no optimized tailings disposal regime is applied. The exact figures depend on the details of the TMF closure strategy which can be finally determined only during production.

We believe that—far from not being realistic—our cost estimates are evidence of our high level of commitment to closure and rehabilitation. Just as a comparison, the world’s largest gold producer has set aside US \$683 million (as of December 31, 2006) for the rehabilitation of 27 operations, which equates to US \$25 million on average per mine. The RMGC closure cost estimates, recently revised upward from the US \$73 million reported in the EIA based on additional information, currently total US \$76 million.

\*

Information regarding our Environmental Financial Guarantee (“EFG”) is fully discussed in the section of the Environmental Impact Assessment titled “Environmental and Social Management and System Plans” (Annex 1 of the subchapter titled “Mine Rehabilitation and Closure Management Plan”). The EFG is updated annually and will always reflect the costs associated with reclamation. These funds will be held in protected accounts at the Romanian state disposal.

In Romania, the creation of an EFG is required to ensure adequate funds are available from the mine operator for environmental cleanup. The EFG is governed by the Mining Law (no. 85/2003) and the National Agency for Mineral Resources instructions and Mining Law Enforcement Norms (no. 1208/2003).

Two directives issued by the European Union also impact the EFG: the Mine Waste Directive (“MWD”) and the Environmental Liability Directive (“ELD”).

The Mine Waste Directive aims to ensure that coverage is available for 1) all the obligations connected to the permit granted for the disposal of waste material resulting from mining activities and 2) all of the costs related to the rehabilitation of the land affected by a waste facility. The Environmental Liability Directive regulates the remedies, and measures to be taken by the environmental authorities, in the event of environmental damage created by mining operations, with the goal of ensuring adequate financial resources are available from the operators for environmental cleanup efforts. While these directives have yet to be transposed by the Romanian Government, the deadlines for implementing their enforcement mechanisms are 30 April 2007 (ELD) and 1 May 2008 (MWD) – thus before operations are scheduled to begin at Roşia Montană.

RMGC has already begun the process of complying with these directives, and once their implementation instruments are enacted by the Romanian Government, we will be in full compliance.

Each EFG will follow detailed guidelines generated by the World Bank and the International Council on Mining and Metals.

The current projected closure cost for Roşia Montană is US \$76 million, which is based on the mine operating for its full 16-year lifespan. The annual updates will be completed by independent experts, carried out in consultation with the NAMR, as the Governmental authority competent in mining activities field. These updates will ensure that in the unlikely event of early closure of the project, at any point in time, each EFG will always reflect the costs associated with reclamation. (These annual updates will result in an estimate that exceeds our current US \$76 million costs of closure, because some reclamation activity is incorporated into the routine operations of the mine.)

A number of different financial instruments are available to ensure that RMGC is capable of covering all of the expected closure costs. These instruments, which will be held in protected accounts at the Romanian state disposal, include:

- Cash deposit;
- Trust funds;
- Letter of credit;
- Surety bonds;



- Insurance policy.

Under the terms of this guarantee, the Romanian government will have no financial liability in connection with the rehabilitation of the Roşia Montană project.

\*

An engineered liner is included in the design of the Tailings Management Facility (TMF) basin to be protective of groundwater. Specifically, the Roşia Montană Tailings Management Facility (TMF or “the facility”) has been designed to be compliant with the EU Groundwater Directive (80/68/EEC), transposed as Romanian GD 351/2005. The TMF is also designed for compliance with the EU Mine Waste Directive (2006/21/EC) as required by the Terms of Reference established by the MEWM in May, 2005. The following paragraphs provide a discussion of how the facility is compliant with the directives.

The TMF is composed of a series of individual components including:

- the tailings impoundment;
- the tailings dam;
- the secondary seepage collection pond;
- the secondary containment dam; and
- the groundwater monitoring wells/extraction wells located downstream of the Secondary Containment dam.

All of these components are integral parts of the facility and necessary for the facility to perform as designed.

The directives indicated above require that the TMF design be protective of groundwater. For the Roşia Montană project (RMP), this requirement is addressed by consideration of the favorable geology (low permeability shales underlying the TMF impoundment, the TMF dam, and the Secondary Containment dam) and the proposed installation of a low-permeability ( $1 \times 10^{-6}$  cm/sec) recompacted soil liner beneath the TMF basin. Please see Chapter 2 of EIA Plan F, “The Tailings Facility Management Plan” for more information.

The proposed low permeability soil liner will be fully compliant with Best Available Techniques (BAT) as defined by EU Directive 96/61 (IPPC) and EU Mine Waste Directive. Additional design features that are included in the design to be protective of groundwater include:

- A low permeability ( $1 \times 10^{-6}$  cm/sec) cut off wall within the foundation of the starter dam to control seepage;
- A low permeability ( $1 \times 10^{-6}$  cm/sec) core in the starter dam to control seepage;
- A seepage collection dam and pond below the toe of the tailings dam to collect and contain any seepage that does extend beyond the dam centerline,
- A series of monitoring wells, below the toe of the secondary containment dam; to monitor seepage and ensure compliance, before the waste facility limit.

In addition to the design components noted above specific operational requirements will be implemented to be protective of human health and the environment. In the extremely unlikely case that impacted water is detected in the monitoring wells below the secondary containment dam, they will be converted to pumping wells and will be used to extract the impacted water and pump it into the reclaim pond where it will be incorporated into the RMP processing plant water supply system, until the compliance is reestablish.

\*

Information regarding our Environmental Financial Guarantee (“EFG”) is fully discussed in the section of the Environmental Impact Assessment titled “Environmental and Social Management and System Plans” (Annex 1 of the subchapter titled “Mine Rehabilitation and Closure Management Plan”). The EFG is updated annually and will always reflect the costs associated with reclamation. These funds will be held in protected accounts at the Romanian state disposal.

In Romania, the creation of an EFG is required to ensure adequate funds are available from the mine operator for environmental cleanup. The EFG is governed by the Mining Law (no. 85/2003) and the National Agency for Mineral Resources instructions and Mining Law Enforcement Norms (no. 1208/2003).

Two directives issued by the European Union also impact the EFG: the Mine Waste Directive (“MWD”) and the Environmental Liability Directive (“ELD”).

The Mine Waste Directive aims to ensure that coverage is available for 1) all the obligations connected to the permit granted for the disposal of waste material resulting from mining activities and 2) all of the costs related to the rehabilitation of the land affected by a waste facility. The Environmental Liability Directive regulates the remedies, and measures to be taken by the environmental authorities, in the event of environmental damage created by mining operations, with the goal of ensuring adequate financial resources are available from the operators for environmental cleanup efforts. While these directives have yet to be transposed by the Romanian Government, the deadlines for implementing their enforcement mechanisms are 30 April 2007 (ELD) and 1 May 2008 (MWD) – thus before operations are scheduled to begin at Roşia Montană.

RMGC has already begun the process of complying with these directives, and once their implementation instruments are enacted by the Romanian Government, we will be in full compliance.

Each EFG will follow detailed guidelines generated by the World Bank and the International Council on Mining and Metals.

The current projected closure cost for Roşia Montană is US \$76 million, which is based on the mine operating for its full 16-year lifespan. The annual updates will be completed by independent experts, carried out in consultation with the NAMR, as the Governmental authority competent in mining activities field. These updates will ensure that in the unlikely event of early closure of the project, at any point in time, each EFG will always reflect the costs associated with reclamation. (These annual updates will result in an estimate that exceeds our current US \$76 million costs of closure, because some reclamation activity is incorporated into the routine operations of the mine.)

A number of different financial instruments are available to ensure that RMGC is capable of covering all of the expected closure costs. These instruments, which will be held in protected accounts at the Romanian state disposal, include:

- Cash deposit;
- Trust funds;
- Letter of credit;
- Surety bonds;
- Insurance policy.

Under the terms of this guarantee, the Romanian government will have no financial liability in connection with the rehabilitation of the Roşia Montană project.

\*

The Security Report has been made available for public access by being posted at the following Internet address [http://www.mmediu.ro/dep\\_mediu/rosia\\_montana\\_securitate.htm](http://www.mmediu.ro/dep_mediu/rosia_montana_securitate.htm) as well as through the printed version which could have been found at several information locations established for public hearings.

\*

The EIA Report considered all alternative developments, including the option of not proceeding with any project – an option that would generate no investment, allowing the existing pollution problems and socio-economic decline to continue. (Chapter 5 – Assessment of Alternatives)

The report also considered alternative developments – including agriculture, grazing, meat processing, tourism, forestry and forest products, cottage industries, and flora/fauna gathering for pharmaceutical purposes – and concluded that these activities could not provide the economic, cultural and

environmental benefits brought by the Roşia Montană Project.

Chapter 5 also examines alternative locations for key facilities as well as alternative technologies for mining, processing and waste management, in line with best practice and as compared against published EU best available techniques (BAT) documentation.

\*

The impact on the protected flora and fauna will be obvious only at local level, and it will not lead to the disappearance of any species. The mining project was conceived from the onset so as to comply with the conditions and standards stipulated by the Romanian and European legislation in the field of environmental protection.

The company believes that the environmental impact generated by proposed project remains significant the more so as it will cover the pre-existing ones. But the required investments for the ecological restoration/rehabilitation of the Roşia Montană area meant to solve complex environmental issues existing at present can be developed only after the implementation of economic projects able to generate and ensure that direct and responsible measures are taken, as part of the principles that represent the basis for the sustainable development concepts. The presence of a strong economic system is the key for the implementation of clean economic processes and technologies, in full respect of the environment, which are able to remove the previous effects generated by anthropic activities.

The documentation drafted to support this mining project represents an objective justification for its implementation given that the company assumed the environmental responsibility, which is extremely complex in the Roşia Montană area.

Some of species existing at Roşia Montană that are under a certain protection status represent an insignificant percentage from populations estimated at national level. The characterization of species from their habitat point of view exists in the species tables presented in the Biodiversity Chapter of the EIA Report and its annexes, although this is not a requirement imposed by the Habitats Directive. Given the large amount of information contained, these tables are available in the electronic format of the EIA. 6000 DVD/CDs comprising the EIA Report have been made available to the public both in English and in Romanian. Moreover, the EIA is also available on RMGC's website as well as on the websites of the Ministry of Environment and Waters Management and of the Local and Regional Environment Protection Agencies of Alba County, Cluj County and Sibiu County, etc.

From practical point of view, the low value of conservation of the impact area is also indirectly emphasized by the fact that there is no proposal to designate the area a SPA (aviafaunistic special protected area) and by the denial as unfounded of the proposal to designate the area as a pSCI area (sites of community importance).

Taking all these into account, we believe that the proposed Project is compliant with the provisions of EU Directive no. 92/43 Habitats[1], and EU Directive no. 79/409 Birds[2] respectively, especially because within Biodiversity Management Plan, Plan H, several active and responsible measures are provided to restore/rehabilitate several natural habitats, pursuant to the provisions of the same documents [3].

References:

[1] art.3, 2nd paragraph, Each Member State shall contribute to the creation of Natura 2000 (network) in proportion to the representation within its territory of the natural habitat types and the habitats of species referred to in paragraph 1. To that effect each Member State shall designate, in accordance with Article 4, sites as special areas of conservation taking account of the objectives set out in paragraph 1.

art.4, 1st paragraph. On the basis of the criteria set out in Annex III (Stage 1) and relevant scientific information, each Member State shall propose a list of sites indicating which natural habitat types in Annex I and which species in Annex II that are native to its territory the sites host. For animal species ranging over wide areas these sites shall correspond to the places within the natural range of such species which present the physical or biological factors essential to their life and reproduction. For aquatic species which range over wide areas, such sites will be proposed only where there is a clearly identifiable area

representing the physical and biological factors essential to their life and reproduction. Where appropriate, Member States shall propose adaptation of the list in the light of the results of the surveillance referred to in Article 11. [...]

2nd paragraph.[...] Member States whose sites hosting one or more priority natural habitat types and priority species represent more than 5 % of their national territory may, in agreement with the Commission, request that the criteria listed in Annex III (Stage 2) be applied more flexibly in selecting all the sites of Community importance in their territory. [...]

Art. 6. 4th paragraph. If, in spite of a negative assessment of the implications for the site and in the absence of alternative solutions, a plan or project must nevertheless be carried out for imperative reasons of overriding public interest, including those of a social or economic nature, the Member State shall take all compensatory measures necessary to ensure that the overall coherence of Natura 2000 is protected. It shall inform the Commission of the compensatory measures adopted.

Art. 16. Provided that there is no satisfactory alternative and the derogation is not detrimental to the maintenance of the populations of the species concerned at a favorable conservation status in their natural range, Member States may derogate from the provisions of Articles 12, 13, 14 and 15 (a) and (b):[...]

- in the interests of public health and public safety, or for other imperative reasons of overriding public interest, including those of a social or economic nature and beneficial consequences of primary importance for the environment;

[2] Art.4, 1st paragraph. The species mentioned in annex 1 shall be the subject of special conservation measures concerning their habitat in order to ensure their survival and reproduction in their area of distribution. [...]

Trends and variations in population levels shall be taken into account as a background for evaluations. Member states shall classify in particular the most suitable territories in number and size as special protection areas for the conservation of these species, taking into account their protection requirements in the geographical sea and land area where this directive applies.

[3] Directive 92/43 Habitats, art. 2, 2nd paragraph; Directive 79/409 Birds, art. 3, 2nd paragraph, letter c.

\*

The possibility for a “cyanide rain” phenomenon to occur doesn’t exist. Moreover, the specialty literature does not indicate a phenomenon called “cyanide rain”; it is known and researched only the “acid rains” phenomenon that has no connection with the behavior of the cyanide compounds in the atmosphere.

The reasons for stating that no “cyanide rains” phenomenon will ever occur are the followings:

- The sodium cyanide handling, from the unloading from the supplying trucks up to the processing tailings discharge onto the tailings management facility, will be carried out only in liquid form, represented by alkaline solutions of high pH value (higher than 10.5 – 11.0) having different sodium cyanide concentrations. The alkalinity of these solutions has the purpose to maintain the cyanide under the form of cyan ions (CN<sup>-</sup>) and to avoid the hydrocyanic acid formation (HCN), phenomenon that occurs only within environments of low pH;
- The cyanide volatilization from a certain solution can not occur under the form of free cyanides, but only under the form of HCN;
- The handling and storage of the sodium cyanide solutions will take place only by means of some closed systems; the only areas/plants where the HCN can occur and volatilize into air, at low emission percentage, are the leaching tanks and slurry thickener, as well the tailings management facility for the processing tailings;
- The HCN emissions from the surface of the above mentioned tanks and from the tailings management facility surface can occur as a result of the pH decrease within the superficial layers of the solutions (that helps the HCN to form) and of the desorption (volatilization in air) of this compound;
- The cyanide concentrations within the handled solutions will decrease from 300 mg/l within the

leaching tanks up to 7 mg/l (total cyanide) at the discharge point into the tailings management facility; the drastic reduction of the cyanide concentrations for discharging into the Tailings Management Facility (TMF) will be done by the detoxification system;

- The knowledge of cyanide chemistry and on the grounds of past experiences, we estimated the following possible HCN emissions into air: 6 t/year from the leaching tanks, 13 t/year from the slurry thickener and 30 t/year (22.4 t, respectively 17 mg/h/m<sup>2</sup> during the hot season and 7.6 t, respectively 11.6 mg/h/m<sup>2</sup> during the cold season) from the tailings management facility surface, which totals 134.2 kg/day of HCN emission;
- Once released, the hydrocyanic acid is subject to certain chemical reactions at low pressure, resulting ammonia;
- The mathematical modeling of the HCN concentrations within the ambient air (if the HCN released in the air is not subject to chemical reactions) emphasized the highest concentrations being at the ground level, within the industrial site namely within the area of the tailings management facility and within a certain area near the processing plant; the maximum concentration being of 382 µg/m<sup>3</sup>/h;
- The highest HCN concentrations within the ambient air will be 2.6 times lower than the limit value stipulated by the national legislation for labor protection;
- The HCN concentrations within the ambient air from the areas situated up to 2 km towards the north-eastern vicinity of the industrial site will be of 4 to 80 µg/m<sup>3</sup>/h, more than 250 – 12.5 times lower than limit value stipulated by the national legislation for labor protection;
- Once released in the air, the evolution of the HCN implies an insignificant component resulted from the reactions while liquid (water vapors and rain drops). HCN is weak water-soluble at partial, low pressures (feature of the gases released in open air), and the rain will not effectively reduce the concentrations in the air (Mudder, et al., 2001, Cicerone and Zellner, 1983);
- The probability that the HCN concentration value contained by rainfalls within and outside the footprint of the Project to be higher than the background values (0.2 ppb) is extremely low.

**On the basis of the above presented information, it is very clear that HCN emissions may have a certain local impact on atmosphere quality, restricted to well within legislated limits as described above, but their implication within a possible trans-boundary impact on air quality is excluded.**

Also, the specialty literature doesn't comprise information related to the effects of a potential exposure of the vegetation or ecosystems to HCN and neither the effects of the fauna health as a result of inhaling the HCN polluted air.

For details referring to the use of cyanide in the technological processes, the cyanides balance as well as the cyanide emission and impact of the cyanides on the air quality, please see the Environmental Impact Assessment (EIA) Report, Chapter 2, Chapter 4.1 and Chapter 4.2.

The EIA Report (Chapter 10, Transboundary Impacts) assesses the proposed project with regard to potential for significant river basin and transboundary impacts downstream which could, for example, affect the Mures and Tisa river basins in Hungary. Chapter concludes that under normal operating conditions, there would be no significant impact for downstream river basins/transboundary conditions.

The issue of a possible accidental large-scale release of tailings to the river system was recognized to be an important issue during the public meetings when stakeholders conveyed their concern in this regard. As a result, further work has been undertaken to provide additional detail to that provided in the EIA Report on impacts on water quality downstream of the project and into Hungary. This work includes modelling of water quality under a range of possible operational and accident scenarios and for various flow conditions.

The model used is the INCA model developed over the past 10 years to simulate both terrestrial and aquatic systems within the EUROLIMPACS EU research program ([www.eurolimpacs.ucl.ac.uk](http://www.eurolimpacs.ucl.ac.uk)). The model has been used to assess the impacts from future mining, and collection and treatment operations for pollution from past mining at Roşia Montană.

The modelling created for Roşia Montană simulates eight metals (cadmium, lead, zinc, mercury, arsenic, copper, chromium, manganese) as well as Cyanide, Nitrate, Ammonia and dissolved oxygen. The model has been applied to the upper catchments at Roşia Montană as well as the complete Abruđ-Arieş-Mureş

river system down to the Hungarian Border and on into the Tisa River. The model takes into account the dilution, mixing and physico-chemical processes affecting metals, ammonia and cyanide in the river system and gives estimates of concentrations at key locations along the river, including at the Hungarian Boarder and in the Tisa after the Mureş joins it.

Because of dilution and dispersion in the river system, and of the initial EU BAT-compliant technology adopted for the project (for example, the use of a cyanide destruct process for tailings effluent that reduces cyanide concentration in effluent stored in the TMF to below 6 mg/l), even a large scale unprogrammed release of tailings materials (for example, following failure of the dam) into the river system would not result in transboundary pollution. The model has shown that under worse case dam failure scenario all legal limits for cyanide and heavy metals concentrations would be met in the river water before it crosses into Hungary.

The INCA model has also been used to evaluate the beneficial impacts of the existing mine water collection and treatment and it has shown that substantial improvements in water quality are achieved along the river system under normal operational conditions.

For more information, an information sheet presenting the INCA modelling work is presented under the title of the Mureş River Modelling Program and the full modelling report is presented as Annex 5.1.

---

Item no.

2990BIS

No. to identify the observations received from the public

No.  
112204/25.  
08.2006

Proposal

**The questioner does not agree to the promotion of the Roşia Montană Project**, making the following comments:

- In EIA there are no presented all the possible risks derived from this project;
- Total costs for closing the mine are unrealistic;
- There isn't until now an approved Zonal Urbanism Plan for the Protected Areas;
- The phase of public consultation and quality evaluation of the impact assessment study report begun without a valid urbanism certificate;
- Information about the foundation which RMGC will establish and subsidize is not given. This foundation follows to assume the obligations which the mining operation can not assume;
- The present urbanism plans of the Roşia Montană commune do not correspond with the mining project proposal described in EIA;
- There is no liner proposed for the tailings pond;
- The proposed waste deposits will be not constructed according to the legislation in force;
- No financial guarantees have been stipulated;
- There is not a Safety Report submitted for the public consultation and evaluation by the competent authorities;
- The EIA report does not assess the "zero alternative";
- The Project poses a threat for protected flora and fauna;
- The EIA report does not refer to the impact on the listed heritage buildings of noise and vibrations caused by the mining operations;
- The public/ONGs wish to consult the contracts and agreements between Company and Romanian State;
- The Urbanism Plan has been modified without public consultation;
- From archeological point of view, the area proposed to be occupied by project was not legally investigated;
- The questioner contests the protection of the architectural and spiritual monuments with the responsibility of the state institutions for the protection operation.

**SEE THE CONTENT OF THE TYPE 1 CONTESTATION**

Solution

It is the nature of risk that it can be mitigated and diminished; it cannot be made to disappear. In order to put this into context, the common action of walking on the street or developing everyday activities have an accident potential. This accident potential is twice higher than within the framework of industrial activities that use hazardous substances.

A major chapter of the EIA report was dedicated to the identification of risks for the project. In addition, this chapter provides a discussion of the mitigation measures for each risk and how they were incorporated into the project designs. It is recognized that risk identification is difficult due to the number and diversity of events that can be envisioned. The EIA report cannot assume to cover all of the potential risks associated with the project. However, it has attempted to identify and address the most relevant risks. The extent of risk assessment and the intensity of the prevention and mitigation measures should be proportional to the risk involved and therefore only the risks that have been considered important have been assessed in detail. Each is described below.

In the larger sense, the entire EIA report is focused on the assessment of impacts and their associated mitigation. Specifically, Chapter 4 of the EIA presents that impact assessment of the project. The following discussion presents a summary of the impact discussed in the EIA.

As far as natural and technological risks assessments are concerned, Chapter 7, "Risk Cases", from the Report on Environmental Impact Assessment, emphasizes the fact that safety and prevention measures,

the implementation of the environmental management and risk systems are mitigating the consequences to acceptable levels as compared to the most restrictive norms, standards, the best practices or national and international recommendations in the field. The risk level has been established as moderate and so, socially acceptable. The extension of the risk assessment and the intensity of the prevention and mitigation measures of the consequences should be proportionate to the risk involved. Selection of a specific mitigation technique is depends on the analyzed accident scenario.

More detailed assessments are conducted for accident scenarios that, based on the qualitative assessment are found to be potentially major, of probability more than  $10^{-6}$  (reduced recovery periods of 1/1,000,000) meaning that they could have major consequences therefore, elevated associated risk, a higher risk level than 9 to 12 (on a scale of 1-25). To put this in context, simply living in southern Florida rates a 25 on the risk scale.

A global assessment of the risks associated with the Roșia Montană Project is obtained by the quick environmental and health risk assessment methodology initially developed by the Italian Ministry of the Environment and the World Health Organization. Natural hazard and risk identification and analysis presents key data and information in assessing potential technological accidents. Thus:

- In designing the Tailings Management Facility, the design parameters were chosen to fully cover the characteristic seismic risk of the area. These seismic design parameters adopted for the TMF and other facilities on the proposed site result in a safety factor much greater than the minimum accepted under the Romanian and European design standards for such facilities;

- in the sector physically impacted by the Project, the risk of floods will remain very low due to the small catchments (controlled by the Roșia and Corna Streams) the area affected by the operation, and the creation of containment, diversion and drainage hydro-technical structures for storm waters on the site, and in the Abrud catchment in general;

- risks caused by meteorological events have been reviewed and used in assessing the hazards of the affected technological processes.

From the analysis of morphometrical parameters and their correlation with other sets of information on the natural slopes on and near the site shows that the (qualitatively estimated) landslide occurrence risk is low to moderate and its consequences will not cause major impacts on the structural components of the Project.

There is no significant risk associated with resource depletion. Mining activities are planned judiciously, so as to extract only the profitable gold and silver resources and only the necessary construction rock for the Project. The management of the mining concession site will minimize reserve "sterilization" (limitation of future access to the reserves).

In assessing technological hazards and risks, the quantity of hazardous substances on the site was calculated as a total and by category, as provided by the *Notification Procedure* approved by Ministry of Agriculture, Forestry, Water and Environment (MAFWE) Order 1084/2003. Based on an evaluation of hazardous substances in stock on the Project site in relation to the relevant quantities provided by the Government Decision 95/2003 which transposes the Seveso Directive, the Project ranges between the upper and the lower limits, and therefore S.C. Roșia Montană Gold Corporation S.A. is required to prepare a Report on Environmental Impact Assessment Study to be sent to the local environmental authority and the local civilian protection authority a *Safety Report* on its operations to prevent major accident risks.

In assessing the consequences of major accidents involving dangerous substances, physical-mathematical models accepted internationally and especially at EU level, and the current version of the SLAB (Canada) software have been used, the latter for the atmospheric dispersion of denser than air gases, that may handle a multitude of situations and scenarios. Similarly, the EFFECTSGis 5.5 (Netherlands) software, developed for the analysis of the effects of industrial accidents and of consequences. Several scenarios were considered in response to the internal legislative requirements, especially related to the implementation of the Internal Emergency Plans (GD 647/2005). The conclusions of the risk assessment for major accidents were:

- The total destruction of plant facilities may only be caused by terrorist attack with classic or nuclear weapons. Simultaneous damage to the HCl tank (including containment) and to the NaCN solution tank, the tanks containing enriched solution, to one or more leaching tanks, having as a result HCN dispersion into the air. At the same time, under certain situations and weather conditions



unfavorable for dispersion, people within 40 m of the emission source, surprised by the toxic cloud for more than 1 minute without respiratory protection equipment, will most certainly die. It may also be considered that, on a radius of about 310 m, persons exposed for more than 10 minutes may suffer serious intoxications that may also lead to death. Toxic effects may occur in persons up to about 2 km downwind of the process plant;

- Operating errors and/or failures in the measurement and control devices, resulting in a lower pH in the leaching tank, thickener and/or DETOX slurry and accidental emissions of hydrocyanic acid. The area affected by concentrations of 290 ppm over a 10 min exposure time is within a circle of 36 m radius and the 50 ppm IDLH threshold for 30 min exposure will be reached over an area of 157.5 m radius. The center of these circles is the middle of the CIL tanks platform;

- Accidental HCN emission from the decanter. The accident may be caused by a drop of pH in the CIL tanks combined with an overdose of flocculent solution and faulty pH monitoring systems. The area affected by concentrations of 300 ppm over a 10 min exposure time is within a circle of 65 m radius and the 50 ppm IDLH threshold for 30 min exposure will be reached over an area of 104 m radius. The center of these circles is mid-distance between the two DETOX facilities;

- Accidental HCN emission from the DETOX facility. The accident may be caused by a drop of pH in the reactors generated by an overdose of metabisulfite solution and/or copper sulphate combined with faulty pH monitoring systems. The area affected by high 1900 ppm concentrations for a 1 min exposure time is located within a 10 m radius circle. The area affected by concentrations of 300 ppm over a 10 min exposure time is within a circle of 27 m radius and the 50 ppm IDLH threshold for 30 min exposure will be reached over an area of 33 m radius. The center of these circles is mid-distance between the two DETOX facilities;

- Explosion of the LPG storage tank. The LPG storage tank has a 50 ton capacity and is located outdoors, near the heating plant. The simulation was conducted for the worst case scenario, considering an explosion of the full tank. Threshold I with heat 12.5 kW/m<sup>2</sup> is within a 10.5 m radius circle and Threshold II, of heat radiation 5 kW/m<sup>2</sup> is within a circle of 15 m radius;

- Damage and/or fire at the fuel tanks. Simulations were conducted for the worst case scenarios, considering ignition and combustion of all the diesel (fire in the tank, or in the containment vat, when full of diesel);

- Corna Dam break and breach development. Two credible accident scenarios were considered in simulating tailings flow out of the Tailings Management Facility, and six credible scenarios for the flow of decant water and tailings pore water, with significant effects on the terrestrial and aquatic ecosystems, in different weather conditions;

- Tailings flow may occur along Corna Valley, on a 800 m (starter dam break) or over 1600 m reach should the Corna dam break in its final stage;

- In regard to water quality impacts, cyanide concentrations in the water in the shape of a pollution plume may reach Arad, near the Romanian-Hungarian border on the Mureş River, in concentrations ranging between 0.03 and 0.5 mg/L. Due to inherent mathematical limitations in the models, these values and the accident effects are considered overestimated. Therefore, the results describe the "worst case scenario" based on extreme dam break assumptions for the Corna Dam.

A new and much more precise and realistic simulation has been subsequently established based on the INCA Mine model, that considers the dispersion, volatilization and breakdown of cyanides during the downstream movement of the pollutant flow (Whiteland et al., 2006).

The model used is the INCA model developed over the past 10 years to simulate both terrestrial and aquatic systems within the EUROLIMPACS EU research program ([www.eurolimpacs.ucl.ac.uk](http://www.eurolimpacs.ucl.ac.uk)). The model has been used to assess the impacts from future mining, and collection and treatment operations for pollution from past mining at Roşia Montană.

The modeling created for Roşia Montană simulates eight metals (cadmium, lead, zinc, mercury, arsenic, copper, chromium, manganese) as well as Cyanide, Nitrate, Ammonia and dissolved oxygen. The model has been applied to the upper catchments at Roşia Montană as well as the complete Abrud-Arieş-Mureş river system down to the Hungarian Border and on into the Tisa River. The model takes into account the dilution, mixing and physical-chemical processes affecting metals, ammonia and cyanide in the river system and gives estimates of concentrations at key locations along the river, including at the Hungarian Boarder and in the Tisa after the Mureş joins it.

---

Because of dilution and dispersion in the river system, and of the initial EU BAT-compliant technology

adopted for the project (for example, the use of a cyanide destruct process for tailings effluent that reduces cyanide concentration in effluent stored in the TMF to below 6 mg/l), even a large scale unprogrammed release of tailings materials (for example, following failure of the dam) into the river system would not result in transboundary pollution. The model has shown that under worse case dam failure scenario all legal limits for cyanide and heavy metals concentrations would be met in the river water before it crosses into Hungary.

The INCA model has also been used to evaluate the beneficial impacts of the existing mine water collection and treatment and it has shown that substantial improvements in water quality are achieved along the river system under normal operational conditions.

For more information, an information sheet presenting the INCA modeling work is presented under the title of the Mureş River Modeling Program and the full modeling report is presented in Annex 5.1:

- Development of HCN on the tailings pond surface. Simulated emissions of HCN from the Tailings Management Facility pond surface and of their dispersion into the ambient air show that the level of  $400\mu\text{ g/m}^3$  hourly average and  $179\mu\text{ g/m}^3$  8hr average will not be exceeded. These HCN concentrations are only slightly over the odor threshold (0.17ppm) and much below potentially dangerous concentrations;

- Cetate Dam break and breach development. Flood modeling was in case of a break in Cetate dam was based on the design parameters obtained from the hydrometeorological study "Assessment of rainfall intensity, frequency and runoff for the Roşia Montană Project - Radu Drobot". The breach characteristics were predicted using the BREACH model, and the maximum height of the flood wave in various flow sections was modeled using the FLDWAV software. The assumptions included a total 800000  $\text{m}^3$  discharge for one hour, when the peak of the flood hydrograph is about 4.9 m above base flow immediately below the dam and in the narrow Abrud valley 5.9-7,5 km downstream of the dam, while in the last section considered (10,5 km) water depth is about 2.3 m above base flow and the maximum flow rate 877  $\text{m}^3/\text{s}$ . Further, the broader Aries valley allows the flood wave to propagate on a significantly wider bed, which results in a highly attenuated hydrograph. These results describe the "worst case scenario" based on extreme dam break assumptions:

- Accidents during cyanide transportation. Due to the large quantities of cyanide transported (about 30t /day) the risks associated to this activity were assessed in detail using the ZHA- Zurich Hazard Analysis method. As a consequence, the optimum transport route was selected from the manufacturer to the Process Plant, e.g.;

- Cyanide transport (in solid state) will exclusively involve special SLS (Solid to Liquid System) containers, 16 tons each. The ISO compliant container will be protected by a framework with legs, which allows separation from the transport trailer for temporary storage. The wall is 5.17 mm thick, which, together with the protective framework, provides additional protection to the load in case of accident. This system is considered BAT and is currently one of the safest cyanide transportation options.

It is being mentioned the fact that the study develops the occurrence possibility of these scenarios (pages 166-171, Conclusions).

As regards the cyanides management, there is a baseline study named "Roşia Montană Golden Project, Cyanides Management Plan" prepared in compliance with the "International Management Code for the Manufacture, Transport and Use of Cyanide in the Production of Gold (International Cyanide management Institute) May 2002". S.C. Roşia Montană Gold Corporation is signatory to this code.

Bibliographical references for Chapter 7 "Risk Cases" are listed at page 173-176.

\*

RMGC's closure estimates, which were developed by a team of independent experts with international experience and will be reviewed by third party experts, are based on the assumption that the project can be completed according to the plan, without interruptions, bankruptcy or the like. They are engineering calculations and estimates based on the current commitments of the closure plan and are summarized in the EIA's Mine Closure and Rehabilitation Management Plan (Plan J in the EIA). Annex 1 of Plan J will be updated using a more detailed approach looking at every individual year and calculating the amount of surety, which must be set aside year by year to rehabilitate the mine before RMGC is released from all its legal obligations. Most importantly, the current estimates assume the application of international best

practice, best available technology (BAT) and compliance with all Romanian and European Union laws and regulations.

Closure and rehabilitation at Roşia Montană involves the following measures:

- Covering and vegetating the waste dumps as far as they are not backfilled into the open pits;
- Backfilling the open pits, except Cetate pit, which will be flooded to form a lake;
- Covering and vegetating the tailings pond and its dam areas;
- Dismantling of disused production facilities and revegetation of the cleaned-up areas;
- Water treatment by semi-passive systems (with conventional treatment systems as backup) until all effluents have reached the discharge standards and need no further treatment;
- Maintenance of the vegetation, erosion control, and monitoring of the entire site until it has been demonstrated by RMGC that all remediation targets have been sustainably reached.

While the aspects of closure and rehabilitation are many, we are confident in our cost estimates because the largest expense—that incurred by the earthmoving operation required to reshape the landscape—can be estimated with confidence. Using the project design, we can measure the size of the areas that must be reshaped and resurfaced. Similarly, there is a body of scientific studies and experiments that enable scientists to determine the depth of soil cover for successful re-vegetation. By multiplying the size of the areas by the necessary depth of the topsoil by the unit rate (also derived from studying similar earthmoving operations at similar sites), we can estimate the potential costs of this major facet of the rehabilitation operation. The earthmoving operation, which will total approximately US \$65 million, makes up 87% of closure and rehabilitation costs.

Also, the necessity of additional technological measures to stabilize and reshape the tailings surface will be discussed in the update of the Economical Financial Guarantee (EFG) estimate, which leads to an increase the provisions for tailings rehabilitation, especially if the TMF is closed prematurely and no optimized tailings disposal regime is applied. The exact figures depend on the details of the TMF closure strategy which can be finally determined only during production.

We believe that—far from being too low—our cost estimates are evidence of our high level of commitment to closure and rehabilitation. Just as a comparison, the world's largest gold producer has set aside US \$683 million (as of December 31, 2006) for the rehabilitation of 27 operations, which equates to US \$25 million on average per mine. The RMGC closure cost estimates, recently revised upward from the US \$73 million reported in the EIA based on additional information, currently total US \$76 million.

\*

According to Law 5/2000, regarding the approval of the Territory Arrangement Plan – 3<sup>rd</sup> Section – protected areas (“Law 5/2000”) (article 5, paragraphs 2-3), local public authorities, with the support of the competent central public authorities, had the obligation to establish the boundaries of the protection areas for the cultural heritage elements stipulated in Annex III to the above-mentioned law. This measure should have been taken within 12 months from the effective date of Law 5/2000, based on specialized studies. For this purpose, the local public authorities had to prepare the town planning documentation and its related regulations, developed and approved according to the law. This documentation must comprise the necessary protection and conservation measures for the national cultural heritage elements located in this area.

Concurrently, Law 350/2001 on the territory arrangement and urbanism stipulates the right of legal or natural persons interested in arranging the territory, to initiate the development of urbanism plans.

In accordance with these legal provisions, in 2001, RMGC initiated the preparation of these specific town-planning documentations - the General Urbanism Plan and the Zonal Urbanism Plan. These plans have been developed by Romanian certified companies and followed the legal approval procedure. The permit for the establishment of the Roşia Montană Historical Centre Protected Area was issued by the Ministry of Culture and Religious Affairs in 2002 (permits no. 61/14.02.2002 and no. 178/20.06.2002) as part of the procedure for the approval of the town planning documentation. Based on these permits, the Ministry of Culture and Religious Affairs requested the company to develop a Zonal Urbanism Plan for the Historical Centre of Roşia Montană. Out of the 41 historical buildings in Roşia Montană, thirty-five (35) are located inside the protected area of the Roşia Montană Historical Centre.

As for the heritage elements located in the future industrial development area (6 historical buildings), these are discussed in the Industrial Zonal Urbanism Plan prepared by SC Proiect Alba SA. The regulations included in this document will contain measures for the protection of these monuments.

In conclusion, the town planning studies and the specialized studies conducted for the purpose of establishing the boundaries of the protection areas within the future mining operations perimeter are currently pending approval, in accordance with the legal provisions, by the competent institutions and committees. Please note that none of the historical houses located in the perimeter of the proposed project will be affected; on the contrary, all the 41 historic buildings will be included in a complex restoration and rehabilitation program (see the Management Plan). This program is mandatory, regardless of the implementation of the mining project, if we want to prevent these buildings from collapsing because of their advanced degradation.

\*

Your assertion regarding the failure to obtain an applicable urbanism certificate at the start up of the public debates and of the evaluation of the quality of the report to the environmental impact assessment, is not correct.

Thus, by the time when the public debate stage started up there was an applicable urbanism certificate and namely the urbanism certificate no. 78/26.04.2006 issued by Alba County Council. This certificate was obtained prior to the evaluation stage of the quality of the report to the environmental impact assessment which started up once the EIA was submitted to the Ministry of Environment and Water Management on the 15<sup>th</sup> May 2006.

For better understanding the applicable legal provisions and the facts developed within the mining project of Roşia Montană zone we would like to make several comments:

- The procedure for issuing the environmental permit for Roşia Montană project started up on the 14<sup>th</sup> December 2004 by submitting the technical memorandum and the urbanism certificate no.68/26.August 2004 (certificate applicable by that time). S.C. Roşia Montană Gold Corporation S.A. (RMGC) applied for and obtained a new urbanism certificate no.78/26.04.2006 issued by Alba County Council for the entire Roşia Montană Project applicable on the date of the EIA Report submission (15<sup>th</sup> May 2006) and prior to the public debate start up (June 2006);
- The Section 1 of the urbanism certificate no.78 of 26<sup>th</sup> 04.2006 entitled Work construction, position 10 – “Processing plant and associated constructions “ – including the tailing management facility which existence is compulsory for the processing plant running. The Tailing management facility is also specified on the layout plans which are integral part of the urbanism certificate and they were sealed by Alba County Council so that they cannot be modified;
- The Urbanism Certificate is an informative document and its goal is only to inform the applicant about the legal, economic and technical regime of the existing lands and buildings and to establish the urbanism requirements and the approvals necessary to obtain the construction permit (including the environmental permit) as per art.6 of Law 50/1991 referring to the completion of construction works, republished and art 27 paragraph 2 of the Norms for the application of Law 50/1991 – Official Journal 825 bis/13.09.2005).

As it is an informative document, it does not limit the number of certificates an applicant may obtain for the same land plot ( art. 30 of Law no. 350/2001 regarding the territorial planning and urbanism).

\*

Introduced as part of the Environmental Impact Assessment Report Study (EIA), the Roşia Montană Foundation is shifting in focus. The Community Sustainable Development Plan activities initially conceived as coming under the Foundation umbrella (business oriented activities: business incubator, business advisory center, micro-finance facility, as well as social oriented activities: education and training center) have been advanced independently, via partnerships and with community participation in decision-making – a preferable way to advance social and economic development programs.

Going forward, the Foundation will take shape around preservation, patrimony and cultural heritage

---

issues, with its final form determined in consultation with the community.

In terms of the philosophy that guides the company's Sustainable Development efforts, the Roșia Montană Gold Corporation (RMGC) sees itself not as principal provider, but as a partner. Community involvement is considered the starting point; over time, as the community builds the capacity to maintain programs in its own right, the company will turn over control of currently-established programs to the community and its institutions.

For more information, please see Roșia Montană Sustainable Development and the Roșia Montană Project – annex 4.

\*

We underline the fact that your statement is false. The General Urbanism Plan for the Roșia Montană commune, endorsed in 2002 allows the development of Roșia Montană project, as it has been presented during the public consultations.

Concurrently, pursuant to the provisions of art. 41, paragraph 2, from the Mining Law no.85/2003, the authorities from the local administration have the liability to adjust and/or update the territory arrangement plans and the general urbanism plans, in order to allow the development of all operations necessary for the development of mining activities.

RMGC has also initiated the preparation of two zonal urbanism plans: Zonal Urbanism Plan Modification – Roșia Montană Industrial Area and Zonal Urbanism Plan – Roșia Montană Historical Area. The first urbanism plan is required by the urbanism certificate no.78/26.04.2006, which updates the Zonal Urbanism Plan for the Industrial Area approved in 2002. As far as the historical area is concerned, its Zonal Urbanism Plan is required by the General Urbanism Plan approved also in 2002. Both urbanism plans are pending approval and have been subject to public consultations.

\*

An engineered liner is included in the design of the Tailings Management Facility (TMF) basin. Specifically, the Roșia Montană Tailings Management Facility (TMF or “the facility”) has been designed to be compliant with the EU Groundwater Directive (80/68/EEC), transposed as Romanian GD 351/2005. The TMF is also designed for compliance with the EU Mine Waste Directive (2006/21/EC) as required by the Terms of Reference established by the MEWM in May, 2005. The following paragraphs provide a discussion of how the facility is compliant with the directives.

The TMF is composed of a series of individual components including:

- the tailings impoundment;
- the tailings dam;
- the secondary seepage collection pond;
- the secondary containment dam; and
- the groundwater monitoring wells/extraction wells located downstream of the Secondary Containment dam.

All of these components are integral parts of the facility and necessary for the facility to perform as designed.

The directives indicated above require that the TMF design be protective of groundwater. For the Roșia Montană project (RMP), this requirement is addressed by consideration of the favorable geology (low permeability shales underlying the TMF impoundment, the TMF dam and the Secondary Containment dam) and the proposed installation of a low-permeability ( $1 \times 10^{-6}$  cm/sec) recompacted soil liner beneath the TMF basin. Please see Chapter 2 of EIA Plan F, “The Tailings Facility Management Plan” for more information.

The proposed low permeability soil liner will be fully compliant with Best Available Techniques (BAT) as defined by EU Directive 96/61 (IPPC) and EU Mine Waste Directive. Additional design features that are included in the design to be protective of groundwater include:

- A low permeability ( $1 \times 10^{-6}$  cm/sec) cut off wall within the foundation of the starter dam to control seepage;
- A low permeability ( $1 \times 10^{-6}$  cm/sec) core in the starter dam to control seepage;
- A seepage collection dam and pond below the toe of the tailings dam to collect and contain any seepage that does extend beyond the dam centerline;
- A series of monitoring wells, below the toe of the secondary containment dam, to monitor seepage and ensure compliance, before the waste facility limit.

In addition to the design components noted above specific operational requirements will be implemented to be protective of human health and the environment. In the extremely unlikely case that impacted water is detected in the monitoring wells below the secondary containment dam, they will be converted to pumping wells and will be used to extract the impacted water and pump it into the reclaim pond where it will be incorporated into the RMP processing plant water supply system, until the compliance is reestablish.

\*

An engineered liner is included in the design of the Tailings Management Facility (TMF) basin to be protective of groundwater. Specifically, the Roşia Montană Tailings Management Facility (TMF or “the facility”) has been designed to be compliant with the EU Groundwater Directive (80/68/EEC), transposed as Romanian GD 351/2005. The TMF is also designed for compliance with the EU Mine Waste Directive (2006/21/EC) as required by the Terms of Reference established by the MEWM in May, 2005. The following paragraphs provide a discussion of how the facility is compliant with the directives.

The TMF is composed of a series of individual components including:

- the tailings impoundment;
- the tailings dam;
- the secondary seepage collection pond;
- the secondary containment dam; and
- the groundwater monitoring wells/extraction wells located downstream of the Secondary Containment dam.

All of these components are integral parts of the facility and necessary for the facility to perform as designed.

The directives indicated above require that the TMF design be protective of groundwater. For the Roşia Montană project (RMP), this requirement is addressed by consideration of the favorable geology (low permeability shales underlying the TMF impoundment, the TMF dam, and the Secondary Containment dam) and the proposed installation of a low-permeability ( $1 \times 10^{-6}$  cm/sec) recompacted soil liner beneath the TMF basin. Please see Chapter 2 of EIA Plan F, “The Tailings Facility Management Plan” for more information.

The proposed low permeability soil liner will be fully compliant with Best Available Techniques (BAT) as defined by EU Directive 96/61 (IPPC) and EU Mine Waste Directive. Additional design features that are included in the design to be protective of groundwater include:

- A low permeability ( $1 \times 10^{-6}$  cm/sec) cut off wall within the foundation of the starter dam to control seepage;
- A low permeability ( $1 \times 10^{-6}$  cm/sec) core in the starter dam to control seepage;
- A seepage collection dam and pond below the toe of the tailings dam to collect and contain any seepage that does extend beyond the dam centerline;
- A series of monitoring wells, below the toe of the secondary containment dam; to monitor seepage and ensure compliance, before the waste facility limit.

In addition to the design components noted above specific operational requirements will be implemented to be protective of human health and the environment. In the extremely unlikely case that impacted water is detected in the monitoring wells below the secondary containment dam, they will be converted to pumping wells and will be used to extract the impacted water and pump it into the reclaim pond where it will be incorporated into the RMP processing plant water supply system, until the compliance is reestablish.

reestablish.

With respect to your comments made as regards a presumptive infringement of the provisions of Government Decision No.351/2005 (“GD 351/2005”), there are several aspects to be taken into consideration. Thus:

1. Firstly, please note that, according to the provisions of art. 6 of GD 351/2005, any activity that might determine the discharge of dangerous substances into the environment is subject to the prior approval of the water management authorities and shall comply with the provisions of the water permit issued in accordance with the relevant legislation.

The GD 351/2005 provides that the water permit shall be issued only after all technical-construction measures are implemented as prevent the indirect discharge of dangerous substances into the underground waters. The maximum discharge limits are expressly provided under GD 351/2005 and compliance with such is a condition for granting and maintaining the water permit.

In accordance with the provisions of GD 351/2005, the actual discharge limits should be authorized by the relevant authority, such process being understood by the lawmaker in consideration of the complexity and variety of industrial activities, as well as the latest technological achievements.

Therefore, please note that the EIA stage is not intended to be finalized into an overall comprehensive permit, but it represents only a part of a more complex permitting process. Please note that, according with art. 3 of GD 918/2002, the data`s level of detail provided in the EIA is the one available in the feasibility stage of the project, obviously making impossible for both the titleholder and authority to exhaust all required technical data and permits granted.

The adequate protection of the ground water shall be ensured by the terms and conditions of the water permit. The issuance of the water permit shall be performed following an individual assessment of the project, considering its particular aspects and the relevant legal requirements applicable for mining activities. Until the water permit is obtained, any allegation regarding the infringement of GD 351/2005 is obviously premature mainly because the water permit shall regulate, in accordance with the relevant legal provisions, the conditions to be observed by the developer as regards the protection of the ground water;

2. Secondly, kindly note that the complexity and specificity of mining projects generated the need of a particular legal framework. Therefore, for such projects, the reading of the legal provisions of a certain enactment should be corroborated with the relevant provisions of the other regulations applicable.

In this respect, please not that the understanding of GD 351/2005 must be corroborated with the provisions of the entire relevant legislation enforceable as regards Roşia Montană Project, with a particular accent to Directive 2006/21/EC on the management of waste from the extractive industries (“Directive 21”).

The very scope of Directive 21 is to provide a specific legal framework for the extractive wastes and waste facilities related to mining projects, considering the complexity of such projects and the particular aspects of mining activities that can not always be subject to the common regulations on waste management and landfill.

From this perspective, Directive 21 provides that, an operator of a waste facility, as such is defined thereunder (please note that the TMF proposed by RMGC is considered a “waste facility” under Directive 21), must inter alia, ensure that:

- a) *“the waste facility is [.....]designed so as to meet the necessary conditions for, in the short and long-term perspectives, preventing pollution of the soil, air, groundwater or surface water, taking into account especially Directives 76/464/EEC (1), 80/68/EEC (2) and 2000/60/EC, and ensuring efficient collection of contaminated water and leachate as and when required under the permit, and reducing erosion caused by water or wind as far as it is technically possible and economically viable;”*
- b) *“the waste facility is suitably constructed, managed and maintained to ensure its physical stability and to prevent pollution or contamination of soil, air, surface water or groundwater in the short and long-term perspectives as well as to minimize as far as possible damage to landscape.”*

In addition, it should be mentioned that RMGC was required by MWEM under the Terms of Reference, to perform the EIA considering the provisions of Directive 21 and the BAT Management of Mining Waste. The Directive 21 was intended by the EU DG of Environment to be the legislative regime applicable to sound management of mining waste throughout Europe and therefore compliance with its provisions is mandatory.

\*

Information regarding our Environmental Financial Guarantee (“EFG”) is fully discussed in the section of the Environmental Impact Assessment titled “Environmental and Social Management and System Plans” (Annex 1 of the subchapter titled “Mine Rehabilitation and Closure Management Plan”). The EFG is updated annually and will always reflect the costs associated with reclamation. These funds will be held in protected accounts at the Romanian state disposal.

Roşia Montană Gold Corporation (“RMGC”) has invested significant time, energy, and resources assessing the viability of a mining project in the valley of Roşia Montană. This assessment has led RMGC to conclude that Roşia Montană presents an attractive long-term development opportunity – an opinion confirmed by a variety of lending institutions, who have completed detailed reviews of the project’s design and profitability. We have every confidence that we will see the project through to the end of its projected 16-year lifespan, regardless of any fluctuations in the market price of gold.

In Romania, the creation of an EFG is required to ensure adequate funds are available from the mine operator for environmental cleanup. The EFG is governed by the Mining Law (no. 85/2003) and the National Agency for Mineral Resources instructions and Mining Law Enforcement Norms (no. 1208/2003).

Two directives issued by the European Union also impact the EFG: the Mine Waste Directive (“MWD”) and the Environmental Liability Directive (“ELD”).

The Mine Waste Directive aims to ensure that coverage is available for 1) all the obligations connected to the permit granted for the disposal of waste material resulting from mining activities and 2) all of the costs related to the rehabilitation of the land affected by a waste facility. The Environmental Liability Directive regulates the remedies, and measures to be taken by the environmental authorities, in the event of environmental damage created by mining operations, with the goal of ensuring adequate financial resources are available from the operators for environmental cleanup efforts. While these directives have yet to be transposed by the Romanian Government, the deadlines for implementing their enforcement mechanisms are 30 April 2007 (ELD) and 1 May 2008 (MWD) – thus before operations are scheduled to begin at Roşia Montană.

RMGC has already begun the process of complying with these directives, and once their implementation instruments are enacted by the Romanian Government, we will be in full compliance.

Each EFG will follow detailed guidelines generated by the World Bank and the International Council on Mining and Metals.

The current projected closure cost for Roşia Montană is US \$76 million, which is based on the mine operating for its full 16-year lifespan. The annual updates will be completed by independent experts, carried out in consultation with the NAMR, as the Governmental authority competent in mining activities field. These updates will ensure that in the unlikely event of early closure of the project, at any point in time, each EFG will always reflect the costs associated with reclamation. (These annual updates will result in an estimate that exceeds our current US \$76 million costs of closure, because some reclamation activity is incorporated into the routine operations of the mine.)

A number of different financial instruments are available to ensure that RMGC is capable of covering all of the expected closure costs. These instruments, which will be held in protected accounts at the Romanian state disposal, include:

- Cash deposit;
- Trust funds;
- Letter of credit;



- Surety bonds;
- Insurance policy.

Under the terms of this guarantee, the Romanian government will have no financial liability in connection with the rehabilitation of the Roşia Montană project.

\*

The Security Report has been made available for public access by being posted at the following Internet address [http://www.mmediu.ro/dep\\_mediu/rosia\\_montana\\_securitate.htm](http://www.mmediu.ro/dep_mediu/rosia_montana_securitate.htm) as well as through the printed version which could have been found at several information locations established for public hearings.

\*

The Report on the Environmental impact assessment study (EIA) considered all alternative developments, including the option of not proceeding with any project – an option that would generate no investment, allowing the existing pollution problems and socio-economic decline to continue (Chapter 5 – *Assessment of Alternatives*).

The report also considered alternative developments – including agriculture, grazing, meat processing, tourism, forestry and forest products, cottage industries, and flora/fauna gathering for pharmaceutical purposes – and concluded that these activities could not provide the economic, cultural and environmental benefits brought by the Roşia Montană Project (RMP).

Chapter 5 also examines alternative locations for key facilities as well as alternative technologies for mining, processing and waste management, in line with best practice and as compared against published EU best available techniques (BAT) documentation.

\*

The impact on protected flora and fauna will exist only locally, but this impact will not lead to the loss of any specie. The Project has been designed even from the beginning to fully comply with the requirements and norms imposed by Romanian and European environmental legislation.

The company believes the fact that the project impact on environment remains significant, especially because covers previous impacts. But, the investments required to ecologically restore/rehabilitate Roşia Montană area in order to address current complex environmental issues, are only achievable following the implementation of some economic projects that will generate and warrant implementation of some direct and responsible actions as a component of base principles of sustainable development concepts. Clean processes and technologies may be developed only in the presence of a solid economic environment fully compliant with the environment that will also resolve previous impacts of anthropic activities.

The base documents of the Project are in fact an unbiased reason of its implementation, considering the highly complex environmental commitment within Roşia Montană area.

Some of the Roşia Montană species that are under a certain protection status stand for an insignificant percentage of the scale of populations estimated at national level. The characterization of species from their habitat point of view exists in the species tables presented in the Biodiversity Chapter of the EIA Report and its annexes, although this is not a requirement imposed by the Habitats Directive. Due to their large volume of information, the annexes of chapter 4.6 Biodiversity can be found in the electronic version of the EIA disclosed by the company both in Romanian and English through approx. 6,000 DVD/CD copies, being accessible on the company website, and on the websites of Ministry of Environment and Water Management, local and regional environmental protection agencies of Alba, Sibiu, Cluj, etc.

From practical point of view, the low value of conservation of the impact area is also indirectly emphasized by the fact that there is no proposal to designate the area a SPA (aviafaunistic special protected area) and by the denial as unfounded of the proposal to designate the area as a pSCI area (sites of community importance).

Taking all these into account, we believe that the proposed Project is compliant with the provisions of EU Directive no. 92/43 Habitats[1], and EU Directive no. 79/409 Birds[2] respectively, especially because within Biodiversity Management Plan, Plan H, several active and responsible measures are provided to reconstruct/rehabilitate several natural habitats, pursuant to the provisions of the same documents [3].

References:

[1] art.3, 2nd paragraph, Each Member State shall contribute to the creation of Natura 2000 (network) in proportion to the representation within its territory of the natural habitat types and the habitats of species referred to in paragraph 1. To that effect each Member State shall designate, in accordance with Article 4, sites as special areas of conservation taking account of the objectives set out in paragraph 1.

art.4, 1st paragraph. On the basis of the criteria set out in Annex III (Stage 1) and relevant scientific information, each Member State shall propose a list of sites indicating which natural habitat types in Annex I and which species in Annex II that are native to its territory the sites host. For animal species ranging over wide areas these sites shall correspond to the places within the natural range of such species which present the physical or biological factors essential to their life and reproduction. For aquatic species which range over wide areas, such sites will be proposed only where there is a clearly identifiable area representing the physical and biological factors essential to their life and reproduction. Where appropriate, Member States shall propose adaptation of the list in the light of the results of the surveillance referred to in Article 11. [...]

2nd paragraph.[...] Member States whose sites hosting one or more priority natural habitat types and priority species represent more than 5 % of their national territory may, in agreement with the Commission, request that the criteria listed in Annex III (Stage 2) be applied more flexibly in selecting all the sites of Community importance in their territory.[...]

Art. 6, 4th paragraph. If, in spite of a negative assessment of the implications for the site and in the absence of alternative solutions, a plan or project must nevertheless be carried out for imperative reasons of overriding public interest, including those of a social or economic nature, the Member State shall take all compensatory measures necessary to ensure that the overall coherence of Natura 2000 is protected. It shall inform the Commission of the compensatory measures adopted.

Art. 16. Provided that there is no satisfactory alternative and the derogation is not detrimental to the maintenance of the populations of the species concerned at a favourable conservation status in their natural range, Member States may derogate from the provisions of Articles 12, 13, 14 and 15 (a) and (b):[...]

- in the interests of public health and public safety, or for other imperative reasons of overriding public interest, including those of a social or economic nature and beneficial consequences of primary importance for the environment;

[2] Art.4, 1st paragraph. The species mentioned in annex 1 shall be the subject of special conservation measures concerning their habitat in order to ensure their survival and reproduction in their area of distribution. [...]

Trends and variations in population levels shall be taken into account as a background for evaluations. Member states shall classify in particular the most suitable territories in number and size as special protection areas for the conservation of these species, taking into account their protection requirements in the geographical sea and land area where this directive applies.

[3] Directive 92/43 Habitats, art. 2, 2nd paragraph; Directive 79/409 Birds, art. 3, 2nd paragraph, letter c.

\*

This statement is ungrounded, because the environmental impact assessment (EIA) process has included preliminary cumulative estimates for stationary motorized equipment and linear (vehicular) sources were prepared in order to provide an initial understanding of the potential cumulative noise and vibration impacts from background and Roşia Montană Project sources, and to guide future monitoring and measurement activities as well as the selection of appropriate Best Management Practices/Best Available

Techniques for further mitigation of the potential noise and vibration impacts from Project activities. These preliminary estimates apply to major construction activities, as well as the operation and decommissioning/closure of the mine and process plant. They are documented as data tables and isopleth maps for major noise-generating activities in selected, representative Project years; see **Tables 4.3.8 through 4.3.16** and **Exhibits 4.3.1 through 4.3.9**. All these details related to the applied assessment methodology, the input data of the dispersion model, the modeling results and the measures established for the prevention/mitigation/elimination of the potential impact for all project stages (construction, operation, closure) are included in Chapter 4, Section 4.3 Noise and Vibrations of the EIA Report.

Project Years 0, 9, 10, 12, 14, and 19 were selected for modeling because they are considered to be representative of the most significant levels of noise-generating activity. They are also the same years used for air impact modeling purposes in Section 4.2, as air and noise impacts share many of the same sources or are otherwise closely correlated. In order to more accurately reflect potential receptor impacts, all of these exhibits integrate the background traffic estimates discussed in Section 4.3.6.1.

The Project site plan and process plant area and facility drawings were used to establish the position of the noise sources and other relevant physical characteristics of the site. Receptor locations were established using background reports and project engineering and environmental documentation provided by RMGC. With this information, the source locations and receptor locations were translated into input (x, y, and z) co-ordinates for the noise-modeling program.

**Tables 4.3.8 through 4.3.16** and **Exhibits 4.3.1 through 4.3.9** present the average maximum noise values likely to be experienced by the receptor community over all Project phases after incorporation of a variety of initial mitigation measures designed specifically to reduce the impacts associated with mobile and stationary machinery sources. The influence of non-mining related background (primarily traffic) noise is also included.

To evaluate the sound levels associated with haul trucks and other mobile sources crossing the site carrying excavated ore, waste rock, and soil, a noise analysis program based on the (U.S.) Federal Highway Administration's (FHWA) standard RD-77-108 [1] model was used to calculate reference noise emissions values for heavy trucks along the project roadways. The FHWA model predicts hourly  $L_{eq}$  values for free-flowing traffic conditions and is generally considered to be accurate within 1.5 decibels (dB).

The model is based on the standardized noise emission factors for different types and weights of vehicles (e.g., automobiles, medium trucks, and heavy trucks), with consideration given to vehicle volume, speed, roadway configuration, distance to the receiver, and the acoustical characteristics of the site. The emission levels of all three vehicle types increase as a function of the logarithm of their speed.

To evaluate the sound sources from the proposed mine processing facility and the semi-stationary material handling equipment (at the ore extraction, waste rock and soil stockpiling areas), a proprietary computerized noise prediction program was used by AAC to simulate and model the future equipment noise emissions throughout the area. The modeling program uses industry-accepted propagation algorithms based on the following American National Standards Institute (ANSI) and International Organization for Standardization (ISO) standards:

- *ANSI S1.26-1995 (R2004), Method for the Calculation of the Absorption of Sound by the Atmosphere;*
- *ISO 9613-1:1993, Acoustics -- Attenuation of sound during propagation outdoors-- Part 1: Calculation of the absorption of sound by the atmosphere;*
- *ISO 9613-2:1996, Acoustics -- Attenuation of sound during propagation outdoors -- Part 2: General method of calculation;*
- *ISO 3891:1978, Acoustics -- Procedure for describing aircraft noise heard on the ground.*

The calculations account for classical sound wave divergence (i.e., spherical spreading loss with adjustments for source directivity from point sources) plus attenuation factors due to air absorption, minimal ground effects, and barriers/shielding.

This model has been validated by AAC over a number of years via noise measurements at several operating industrial sites that had been previously modeled during the engineering design phases. The comparison of modeled predictions versus actual measurements has consistently shown close agreement; typically in

the range of 1 to 3 dB (A).

References:

[1] FHWA Highway Traffic Noise Prediction Model; see Federal Highway Administration Report Number FHWA-RD-77-108, USA, Washington, D.C., 1978.

***A detailed presentation of blasting technology can be found in the annex 7.1 - Proposed blasting technology for the operational phase of Roşia Montană Project.***

\*

The partnership between Gabriel Resources and Regia Autonomă a Cuprului Deva (currently, CNCAF Minvest SA) has been established based on Law no. 15/1990 on the reorganization of the state owned companies as autonomous directions and trade companies, published in the Official Gazette, Section I, no. 98/08.08.1990, as subsequently amended and supplemented. Art. 35 of this law provides the possibility of the regies autonomous to enter into partnerships with legal third parties, Romanian or foreign, for the purpose of setting up new trading companies.

Roşia Montană Gold Corporation SA was set up in 1997, according to the legal provisions in force as at that time, the setting up being made by observing all the conditions imposed by Company Law no. 31/1990 and Trade Register Law no. 26/1990, in regard of the setting up of the joint stock companies with mixed capital.

We underline that the Articles of Associations of Roşia Montană Gold Corporation SA, representing the result of the parties agreement in regard of the terms and conditions under which the partnership between the Romanian state and investor takes place represents a public document, being included in the category of documents which, as per Law no. 26/1990 on the Trade Register, are published in the Romanian Official Gazette and for which the Trade Register is obliged to issue, on the expense of the persons submitting a request, certified copies.

As for the agreement concerning the setting up of the mixed company together with Gabriel Resources Ltd., this has been expressed by the Ministry of Industry and Trade, the conditions imposed by the setting up of the mixed company being the following: (i) ensuring of the jobs at the level existing upon the conclusion of the agreement concerning the setting up of the mixed company; (ii) the expenses incurred by the fulfillment of the exploration stage should be fully supported by Gabriel; (iii) the obtaining of the approval from the ANRM by the Copper Autonomous Direction Deva and (iv) the observance of all legal provisions in force concerning the setting up of the mixed companies with foreign partners. These conditions have been fully complied with as at the setting up of the company and during the development of its activity.

We also specify that the establishing of the shareholders' quotas to the benefits and losses of Roşia Montană Gold Corporation SA has been made by considering their contribution quota to the company's share capital. The current percentage of 80% for Gabriel Resources Ltd. and of 19.31% for CNCAF Minvest SA resulted from the initial contribution and the subsequent contributions of the shareholders to the company's share capital, in consideration also of Gabriel Resources Ltd. advancing all expenses and costs related to the development-exploitation and permitting of the Roşia Montană Mining Project.

The provisions of the Articles of Associations of Roşia Montană Gold Corporation SA on the necessary majority and quorum conditions for the decision-making process within the General Shareholders Meeting and the quotas to the benefits and losses of the company are taken from Law no. 31/1990, and no derogation exists in regard of this aspect.

\*

This claim is not true; the Urbanism Plan has been prepared with public consultation.

Roşia Montană Gold Corporation SA (RMGC) has requested and obtained from Alba County Council the Urbanism Certificate no. 78 of 26.04.2006, for the entire Roşia Montană mining project, including the tailings management facility. The Urbanism Certificate also stipulated the preparation of a Zonal

Urbanism Plan, to reflect all changes made to the Roşia Montană Project, following the public consultations and debates organized in relation to this project, and the consultations with the permitting authorities. This plan, entitled “Modification of the Zonal Urbanism Plan, Roşia Montană Industrial Area”, was prepared and subjected to public debate in June 2006 in accordance with the provisions of Order no.176/N/2000 issued by the Ministry of Public Works and Territory Development for the approval of the technical regulations “Guidelines regarding the methodology applied for the preparation and framework content of the Zonal Urbanism Plan” and, at present, it is pending approval.

Concerning the Roşia Montană General Urbanism Plan approved in 2002, such plan was prepared in parallel with the Zonal Urbanism Plan of 2002, all the provisions of the General Urbanism Plan being also included in the Zonal Urbanism Plan. Also, the approval procedure related to the two urbanism plans was carried out in parallel.

\*

Preventive archaeological researches within the Roşia Montană mining project area have been undertaken based on specific techniques, specifically trial trenches in all accessible areas that are suitable for human habitation, taking into account the bibliographical information and the observations recorded during the archaeological survey campaigns, the geophysical studies and the analyses of the photogrammetric flights. In addition, surface investigations were undertaken, where appropriate.

The archaeological researches at Roşia Montană covered a large surface and focused on the areas known to have archaeological potential. THEREFORE, ALL AREAS THAT HAVE BEEN ARCHAEOLOGICALLY DISCHARGED HAD BEEN PREVIOUSLY INVESTIGATED. All research programs, beginning with the 2004 campaign, have been undertaken in full compliance with the current legal requirements, i.e. Ministerial Order no. 2392 of 6 September 2004 on the establishment of the Archaeological Standards and Procedures by the Ministry of Culture and Religious Affairs.

The proposed gold mining project at Roşia Montană has raised a series of issues related to the rescue of the historical-archaeological heritage within the area, as well as issues related to its scientific development and also the enhancement of heritage within a museum. Given the complex difficulties encountered in this respect, the Ministry of Culture and Religious Affairs decided to initiate the “Alburnus Maior” National Research Program.

The company’s role was to provide the necessary financial resources for the assessment, research and enhancement of the archaeological remains, in full compliance with the Romanian current legislation. The development of the research and of the archaeological discharge works has been conducted through specific means and methodologies that have been adjusted to the realities of every site researched, in our case, Roşia Montană. They consisted in:

- Archives studies;
- Archaeological surveys; trial trenches;
- aerial reconnaissance/survey and aerial photo interpretation ; high resolution satellite images;
- mining archaeology studies; underground topography and 3D modeling;
- geophysical surveys;
- extensive archaeological investigations in the areas with an identified archaeological potential- this implied carrying out archaeological excavations;
- Interdisciplinary studies- sedimentology, archaeo-zoology, comparative palynology, archaeo-metallurgy, geology, mineralogy;
- Radiocarbon dating and dendrochronology;
- This research and its results were included in an integrated database;
- traditional and digital archaeological topography and development of the GIS project; generate a photo archive- both traditional and digital;
- restoration of artifacts;
- an inventory and a digital catalogue of the artifacts;
- studies conducted by specialists in order to enhance the research results - publication of monographs/scientific books and journals, exhibitions, websites, etc.

---

All the preventive archaeological researches undertaken at Roşia Montană since 2000 have been carried

out as part of a complex research program; permits for preventive archaeological excavations being issued in compliance with the current legislation. These archaeological investigations have been undertaken by representatives of 21 specialized institutions from Romania and 3 others from abroad, under the scientific coordination of the Romanian National Museum of History. All archaeological researches have been conducted in full compliance with the existing legislation. The investigations undertaken during each archaeological research campaign have been approved by the Ministry of Culture and Religious Affairs based on the Annual Archaeological Research Plan approved by the National Commission of Archaeology.

Under the current legislation (Ministerial Order no. 2392 of 6 September 2004 on the establishment of the Archaeological Standards and Procedures by the Ministry of Culture and Religious Affairs) the archaeologists who have conducted the research may ask that an archaeological discharge certificate be granted. Based on a complex research program, the archaeologists prepare comprehensive documentation with regard to the researched area. Upon consideration of the submitted documentation, the National Commission of Archaeology makes a decision as to whether to recommend or not the granting of the archaeological discharge certificate. In the case of the research conducted in the period 2001-2006, the archaeological discharge certificate was issued directly by the Ministry of Culture and Religious Affairs or by its local agencies.

Preventive archaeological researches at Roșia Montană have allowed the research of five Roman cremation necropolis (Tău Corna, Hop-Găuri, Țarina, Jig - Piciorag and Pârâul Porcului – Tăul Secuilor), two funerary areas (Carpeni, Nanului Valley), sacred areas (Hăbad, Nanului Valley), habitation areas (Hăbad, Carpeni, Tăul Țapului, Hop), the most significant being the Roman structures on the Carpeni Hill and the circular funerary monument at Tău Găuri. In addition, for the first time in Romania, surface investigations have been paralleled by underground investigations of Cetate, Cârnic, Jig and Orlea massifs, with important discoveries in the Piatra Corbului, area, Cătălina-Monulești gallery and the Păru Carpeni mining sector.

The research consisted of aerial photo interpretation, archaeological magnetometric studies, electrical resistivity, palynology, sedimentology, geology studies, radiocarbon and dendrochronology dating. For a better management of the research units and of the archaeological findings, data bases were used, including text and photographs-among which 4 satellite images (an archive satellite image type SPOT Panchromatic (10m) from 1997; 2 satellite images LANDSAT 7 MS (30 m), dating from 2000 and 2003; a satellite image with priority programming SPOT 5 SuperMode color (2,5 m resolution-19 July 2004); all data have been included in a comprehensive GIS program, a first in the Romanian archaeological research.

In the case of archaeological monuments that are located close to industrial facilities, plans have been redesigned to ensure that the archaeological remains in question will not be affected. Where appropriate, the archaeological monument was preserved in situ and restored, i.e. the circular funerary monument at Hop-Găuri (see The "Alburnus Maior" monograph series, volume II, Bucharest, 2004). Another example in this respect is the Carpeni Hill, designated an "archaeological " reserve, and the Piatra Corbului area. In 2004, after being thoroughly investigated, these areas have been included on the List of Historic Monuments. Add to this the areas where ancient mining remains will be preserved, such as the Cătălina Monulești gallery and the mining sector Păru Carpeni, as well as the protected area Roșia Montană Historic Center, including a number of heritage assets (35 historic monument houses).

We emphasise in this respect that the identified and researched structures have been published in preliminary form in the Archaeological Research Chronicle of Romania, after every archaeological research campaign, as well as in volume 1 of the Alburnus Maior monographic series. We mention here the areas where Roman habitation structures have been identified and researched, as well as the references to be consulted for further information: Hop-Găuri, Carpeni, Tăul Țapului (CCA 2001 (2002), p. 254-257, no. 182; 261-262, nr. 185; 264-265, no. 188; 265-266, no. 189. Alburnus Maior I, 2003, p. 45-80; 81-122; 123-148; CCA 2001 (2002), 257-261; CCA 2003 (2004) ,280-283; Alburnus Maior I, 2003, p. 387-431, 433-446, 447-467).

For further details related to the applicable legal framework, the responsibilities of the Project titleholder, or for a detailed description of the preventive archaeological researches undertaken to date and of the Cultural Heritage Management Plans, please see Annex called "Information on the Cultural heritage of Roșia and Related Management Aspects". In addition, the annex includes supplementary information with regard to the result of the researches undertaken as part of the "Alburnus Maior" National Research Program between 2001 and 2006.

In conclusion, the area mentioned by the questioner has been researched in accordance with the Romanian legal requirements, as well as with European standards and practices in the field.

Note that the type of research undertaken at Roşia Montană, known as preventive/rescue archaeological research, as well as other related heritage studies, are done everywhere in the world in close connection with the economic development of certain areas. Both the costs for the research and for the enhancement and maintenance of the preserved areas are provided by investors, in a public-private partnership set up in order to protect the cultural heritage, as per the provisions of the European Convention on the Protection of the Archaeological Heritage (Malta-1992) [1].

References:

[1]The text of the Convention is available at the following address: <http://conventions.coe.int/Treaty/Commun/QueVoulezVous.asp?NT=143&CM=8&DF=7/6/2006&CL=ENG>

\*

In 2000, in the context of the proposal of a new mining project in the Roşia Montană area, the Ministry of Culture and Religious Affairs approved a series of studies to be conducted in order to research the archaeological and architectural heritage of the area. And at the end of that year, the Design Centre for National Cultural Heritage (now the National Institute for Historical Monuments) presented the preliminary results of these researches to the National Commission for Historical Monuments and of the National Commission of Archaeology. Based on these results, in 2001, the Ministry of Culture and Religious Affairs initiated the “Alburnus Maior” National Research Program (the Order no. 2504 / 07.03.2001 of the Minister of Culture and Religious Affairs) in compliance with the Law 378/2001 (as subsequently amended by Law 462/2003 and by Law 258/2006 and Law 259/2006). Thus, since 2000, the Ministry of Culture and Religious Affairs – directly or through its subordinate institutions - has fulfilled its duties with regard to the management of the issues related to Roşia Montană’s heritage.

Thus, the preventive archaeological researches have been conducted by the representatives of 21 national institutions and 3 others from abroad under the scientific coordination of the National Museum of History of Romania. They have been carried out based on the annual approval of the National Commission of Archaeology of the Ministry of Culture and Religious Affairs. In accordance with the legislation in force, this research program is carried out with the financial support provided by RMGC (the company that plans to expand and continue to mine the gold-silver deposit in Roşia Montană). Thus, large-scale preventive investigations have been conducted or are underway in the RMP impact area. A proposal will be made based on the results thereof either for the archaeological discharge of some researched perimeters from the project perimeter or the preservation *in situ* of certain representative structures and monuments, in compliance with the legislation in force. In the case of the areas proposed for conservation and the ones for which the archaeological discharge measure was applied, the decision was made based on the surveys conducted by specialists and on the analysis of the National Commission of Archaeology. In the period 2000-2005, the mining project underwent a series of modifications designed to promote the implementation of the decision regarding the conservation of the local heritage. Examples of these include: extending the duration of the field investigations on several years (e.g. Țarina, Pârâul Porcului, Orlea) and changing the location of some elements of infrastructure in order to allow the conservation of the archaeological remains found in the Carpeni, Tău Găuri and Pietra Corbului areas.

**The architectural and town-planning surveys** have been conducted, in accordance with the legislation in force, by companies certified by the Ministry of Culture and Religious Affairs, while the town-planning documentations drafted by these companies and the restoration and conservation works undertaken so far have been approved by the National Commission for Historical Monuments. Thus, the town-planning documentations have been approved and implemented in accordance with current legislation, and the company has agreed to these decisions and modified the mine development plans accordingly:

**Extensive ethnographic research** was conducted in the Roşia Montană-Abrud-Corna area in the period 2001-2004 coordinated by a team of specialists for the Romanian Village Museum „Dimitrie Gusti” (a National Museum directly under the coordination of the Ministry of Culture and Religious Affairs). Moreover, a broad series of oral history interviews was conducted in the period 2001-2002 by the Romanian Radio Broadcasting Company through the „Gheorghe Brătianu” Oral History Centre, Bucharest

(SRR - CIO).

In compliance with the requirements of the Ministry of Environment and Waters Management and the Ministry of Culture and Religious Affairs, specific management plans have been drawn up for the management and conservation of the heritage remains from the Roşia Montană area, in the context of the implementation of the mining project. These plans have been included in the documentation prepared for the Report on the Environmental Impact Assessment Study. (see EIA Report, volume 32-33, Plan M- *Cultural Heritage Management Plan*, part I –*Management Plan for the Archaeological Heritage from Roşia Montană Area*; part II-*Management Plan for the Historical Monuments and Protected Zone from Roşia Montană*; part III- *Cultural Heritage Management Plan*).

These management plans comprise detailed presentations of the obligations and responsibilities regarding the protection and conservation of the heritage remains from the Roşia Montană area, which the company has assumed in the context of the implementation of the mining project, according to the decision of the central government. These heritage remains include: archaeological remains above and under the ground, historic buildings, protected areas, intangible heritage assets, cultural landscape items, etc. In this context, it should be noted that besides the works for the protection and preservation of the archaeological heritage, works are being carried out for the rehabilitation and conservation of the protected area Historical Centre Roşia Montană (comprising 35 historic buildings, and projects for the restoration of 11 of these buildings are currently being drafted), Tăul Mare, Tăul Brazi and Tăul Anghel as well as remains of the surface mining works from the Vaidoia area and the creation of a modern museum dedicated to the history of mining in the Apuseni Mountains area. This museum will be established in the coming years and it will include exhibitions of geology, archaeology, industrial and ethnographic heritage as well as an underground section organized around the Cătălina Monuleşti gallery.

Moreover, representatives of the Directorate for Culture, Religious Affairs and National Cultural Heritage of Alba County have visited Roşia Montană many times in order to collect information and to check the situation. The same administrative body was the intermediary for the specific stages of acquisitions of historic buildings made by RMGC. The Ministry of Culture and Religious Affairs expressed its pre-emption right regarding the acquisition of these buildings.

Note that apart from the obligations undertaken by RMGC as regards the protection and conservation of the archaeological remains and historical monuments, there are a whole series of obligations, which rest with the local public authorities from Roşia Montană and from Alba County and with the central public authorities, namely the Romanian Government.

These aspects are further detailed in the Cultural Heritage Management Plans included in the EIA Report (see EIA Report, volume 32, *Management Plan for the Archaeological Heritage from Roşia Montană Area*, pages 21-22, 47, 52-53, 66-67-Romanian version/ 22-24; 47; 55-56; 71-72 English version) and the EIA Report, volume 33- *Management Plan for the Historical Monuments and Protected Zone from Roşia Montană* pages 28-29, 48-50, 52-53, 64-65, page 98 – Annex 1- Romanian version/ 28-29; 47-50; 51-53; 65-66; 103- Annex 1- English version).

---



Item no.

2991

No. to identify the observations received from the public

Nr.  
112985/25.  
08.2006

Proposal

The Complainer addressed comments and observations as follows:

- The overall costs for mine closure are not realistic.;
- The financial guarantees have not been established;
- There is no liner proposed for the tailings pond;
- The EIA report does not stipulate financial guarantees destined to secure the waste rock deposit.
- There is not a Safety Report submitted for the public;
- The EIA report does not assess the "zero alternative";
- The Project poses a threat for the protected flora and fauna;
- S.C. Roşia Montană Gold corporation S.A. does not comply with the provisions of the art.11 from the Mining Law 85/2003;
- The EIA report does not contain an impact assessment of the phenomenon "cyanide rain" caused by the cyanide evaporation from the tailings management facility and a description of the trans-boundary impact in case of accident on some natural important areas such as Koros Maros National park from Hungary located along the Mureş valley

**SEE TYPE 3 CONTESTATION CONTENT**

Solution

The overall costs for mine closure are realistic. RMGC's closure estimates, which were developed by a team of independent experts with international experience and will be reviewed by third party experts, are based on the assumption that the project can be completed according to the plan, without interruptions, bankruptcy or the like. They are engineering calculations and estimates based on the current commitments of the closure plan and are summarized in the EIA's Mine Closure and Rehabilitation Management Plan (Plan J in the EIA). Annex 1 of Plan J will be updated using a more detailed approach looking at every individual year and calculating the amount of surety, which must be set aside year by year to rehabilitate the mine before RMGC is released from all its legal obligations. Most importantly, the current estimates assume the application of international best practice, best available technology (BAT) and compliance with all Romanian and European Union laws and regulations.

Closure and rehabilitation at Roşia Montană involves the following measures:

- Covering and vegetating the waste dumps as far as they are not backfilled into the open pits;
- Backfilling the open pits, except Cetate pit, which will be flooded to form a lake;
- Covering and vegetating the tailings pond and its dam areas;
- Dismantling of disused production facilities and re-vegetation of the cleaned-up areas;
- Water treatment by semi-passive systems (with conventional treatment systems as backup) until all effluents have reached the discharge standards and need no further treatment;
- Maintenance of the vegetation, erosion control, and monitoring of the entire site until it has been demonstrated by RMGC that all remediation targets have been sustainably reached.

While the aspects of closure and rehabilitation are many, we are confident in our cost estimates because the largest expense—that incurred by the earthmoving operation required to reshape the landscape—can be estimated with confidence. Using the project design, we can measure the size of the areas that must be reshaped and resurfaced. Similarly, there is a body of scientific studies and experiments that enable scientists to determine the depth of soil cover for successful re-vegetation. By multiplying the size of the areas by the necessary depth of the topsoil by the unit rate (also derived from studying similar earthmoving operations at similar sites), we can estimate the potential costs of this major facet of the rehabilitation operation. The earthmoving operation, which will total approximately US \$65 million, makes up 87% of closure and rehabilitation costs.

Also, the necessity of additional technological measures to stabilize and reshape the tailings surface will be

discussed in the update of the Economical Financial Guarantee (EFG) estimate, which leads to an increase the provisions for tailings rehabilitation, especially if the TMF is closed prematurely and no optimized tailings disposal regime is applied. The exact figures depend on the details of the TMF closure strategy which can be finally determined only during production.

We believe that—far from not being realistic—our cost estimates are evidence of our high level of commitment to closure and rehabilitation. Just as a comparison, the world's largest gold producer has set aside US \$683 million (as of December 31, 2006) for the rehabilitation of 27 operations, which equates to US \$25 million on average per mine. The RMGC closure cost estimates, recently revised upward from the US \$73 million reported in the EIA based on additional information, currently total US \$76 million.

\*

Information regarding our Environmental Financial Guarantee (“EFG”) is fully discussed in the section of the Environmental Impact Assessment titled “Environmental and Social Management and System Plans” (Annex 1 of the subchapter titled “Mine Rehabilitation and Closure Management Plan”). The EFG is updated annually and will always reflect the costs associated with reclamation. These funds will be held in protected accounts at the Romanian state disposal.

In Romania, the creation of an EFG is required to ensure adequate funds are available from the mine operator for environmental cleanup. The EFG is governed by the Mining Law (no. 85/2003) and the National Agency for Mineral Resources instructions and Mining Law Enforcement Norms (no. 1208/2003).

Two directives issued by the European Union also impact the EFG: the Mine Waste Directive (“MWD”) and the Environmental Liability Directive (“ELD”).

The Mine Waste Directive aims to ensure that coverage is available for 1) all the obligations connected to the permit granted for the disposal of waste material resulting from mining activities and 2) all of the costs related to the rehabilitation of the land affected by a waste facility. The Environmental Liability Directive regulates the remedies, and measures to be taken by the environmental authorities, in the event of environmental damage created by mining operations, with the goal of ensuring adequate financial resources are available from the operators for environmental cleanup efforts. While these directives have yet to be transposed by the Romanian Government, the deadlines for implementing their enforcement mechanisms are 30 April 2007 (ELD) and 1 May 2008 (MWD) – thus before operations are scheduled to begin at Roșia Montană.

RMGC has already begun the process of complying with these directives, and once their implementation instruments are enacted by the Romanian Government, we will be in full compliance.

Each EFG will follow detailed guidelines generated by the World Bank and the International Council on Mining and Metals.

The current projected closure cost for Roșia Montană is US \$76 million, which is based on the mine operating for its full 16-year lifespan. The annual updates will be completed by independent experts, carried out in consultation with the NAMR, as the Governmental authority competent in mining activities field. These updates will ensure that in the unlikely event of early closure of the project, at any point in time, each EFG will always reflect the costs associated with reclamation. (These annual updates will result in an estimate that exceeds our current US \$76 million costs of closure, because some reclamation activity is incorporated into the routine operations of the mine.)

A number of different financial instruments are available to ensure that RMGC is capable of covering all of the expected closure costs. These instruments, which will be held in protected accounts at the Romanian state disposal, include:

- Cash deposit;
- Trust funds;
- Letter of credit;
- Surety bonds;
- Insurance policy.

Under the terms of this guarantee, the Romanian government will have no financial liability in connection with the rehabilitation of the Roşia Montană project.

\*

An engineered liner is included in the design of the Tailings Management Facility (TMF) basin to be protective of groundwater. Specifically, the Roşia Montană Tailings Management Facility (TMF or “the facility”) has been designed to be compliant with the EU Groundwater Directive (80/68/EEC), transposed as Romanian GD 351/2005. The TMF is also designed for compliance with the EU Mine Waste Directive (2006/21/EC) as required by the Terms of Reference established by the MEWM in May, 2005. The following paragraphs provide a discussion of how the facility is compliant with the directives.

The TMF is composed of a series of individual components including:

- the tailings impoundment;
- the tailings dam;
- the secondary seepage collection pond;
- the secondary containment dam; and
- the groundwater monitoring wells/extraction wells located downstream of the Secondary Containment dam.

All of these components are integral parts of the facility and necessary for the facility to perform as designed.

The directives indicated above require that the TMF design be protective of groundwater. For the Roşia Montană project (RMP), this requirement is addressed by consideration of the favorable geology (low permeability shales underlying the TMF impoundment, the TMF dam, and the Secondary Containment dam) and the proposed installation of a low-permeability ( $1 \times 10^{-6}$  cm/sec) recompacted soil liner beneath the TMF basin. Please see Chapter 2 of EIA Plan F, “The Tailings Facility Management Plan” for more information.

The proposed low permeability soil liner will be fully compliant with Best Available Techniques (BAT) as defined by EU Directive 96/61 (IPPC) and EU Mine Waste Directive. Additional design features that are included in the design to be protective of groundwater include:

- A low permeability ( $1 \times 10^{-6}$  cm/sec) cut off wall within the foundation of the starter dam to control seepage;
- A low permeability ( $1 \times 10^{-6}$  cm/sec) core in the starter dam to control seepage;
- A seepage collection dam and pond below the toe of the tailings dam to collect and contain any seepage that does extend beyond the dam centerline,
- A series of monitoring wells, below the toe of the secondary containment dam; to monitor seepage and ensure compliance, before the waste facility limit.

In addition to the design components noted above specific operational requirements will be implemented to be protective of human health and the environment. In the extremely unlikely case that impacted water is detected in the monitoring wells below the secondary containment dam, they will be converted to pumping wells and will be used to extract the impacted water and pump it into the reclaim pond where it will be incorporated into the RMP processing plant water supply system, until the compliance is reestablish.

\*

Information regarding our Environmental Financial Guarantee (“EFG”) is fully discussed in the section of the Environmental Impact Assessment titled “Environmental and Social Management and System Plans” (Annex 1 of the subchapter titled “Mine Rehabilitation and Closure Management Plan”). The EFG is updated annually and will always reflect the costs associated with reclamation. These funds will be held in protected accounts at the Romanian state disposal.

---

In Romania, the creation of an EFG is required to ensure adequate funds are available from the mine

operator for environmental cleanup. The EFG is governed by the Mining Law (no. 85/2003) and the National Agency for Mineral Resources instructions and Mining Law Enforcement Norms (no. 1208/2003).

Two directives issued by the European Union also impact the EFG: the Mine Waste Directive (“MWD”) and the Environmental Liability Directive (“ELD”).

The Mine Waste Directive aims to ensure that coverage is available for 1) all the obligations connected to the permit granted for the disposal of waste material resulting from mining activities and 2) all of the costs related to the rehabilitation of the land affected by a waste facility. The Environmental Liability Directive regulates the remedies, and measures to be taken by the environmental authorities, in the event of environmental damage created by mining operations, with the goal of ensuring adequate financial resources are available from the operators for environmental cleanup efforts. While these directives have yet to be transposed by the Romanian Government, the deadlines for implementing their enforcement mechanisms are 30 April 2007 (ELD) and 1 May 2008 (MWD) – thus before operations are scheduled to begin at Roşia Montană.

RMGC has already begun the process of complying with these directives, and once their implementation instruments are enacted by the Romanian Government, we will be in full compliance.

Each EFG will follow detailed guidelines generated by the World Bank and the International Council on Mining and Metals.

The current projected closure cost for Roşia Montană is US \$76 million, which is based on the mine operating for its full 16-year lifespan. The annual updates will be completed by independent experts, carried out in consultation with the NAMR, as the Governmental authority competent in mining activities field. These updates will ensure that in the unlikely event of early closure of the project, at any point in time, each EFG will always reflect the costs associated with reclamation. (These annual updates will result in an estimate that exceeds our current US \$76 million costs of closure, because some reclamation activity is incorporated into the routine operations of the mine.)

A number of different financial instruments are available to ensure that RMGC is capable of covering all of the expected closure costs. These instruments, which will be held in protected accounts at the Romanian state disposal, include:

- Cash deposit;
- Trust funds;
- Letter of credit;
- Surety bonds;
- Insurance policy.

Under the terms of this guarantee, the Romanian government will have no financial liability in connection with the rehabilitation of the Roşia Montană project.

\*

The Security Report has been made available for public access by being posted at the following Internet address [http://www.mmediu.ro/dep\\_mediu/rosia\\_montana\\_securitate.htm](http://www.mmediu.ro/dep_mediu/rosia_montana_securitate.htm) as well as through the printed version which could have been found at several information locations established for public hearings.

\*

The EIA Report considered all alternative developments, including the option of not proceeding with any project – an option that would generate no investment, allowing the existing pollution problems and socio-economic decline to continue. (Chapter 5 – Assessment of Alternatives)

The report also considered alternative developments – including agriculture, grazing, meat processing, tourism, forestry and forest products, cottage industries, and flora/fauna gathering for pharmaceutical purposes – and concluded that these activities could not provide the economic, cultural and environmental benefits brought by the Roşia Montană Project.

Chapter 5 also examines alternative locations for key facilities as well as alternative technologies for mining, processing and waste management, in line with best practice and as compared against published EU best available techniques (BAT) documentation.

\*

The impact on the protected flora and fauna will be obvious only at local level, and it will not lead to the disappearance of any species. The mining project was conceived from the onset so as to comply with the conditions and standards stipulated by the Romanian and European legislation in the field of environmental protection.

The company believes that the environmental impact generated by proposed project remains significant the more so as it will cover the pre-existing ones. But the required investments for the ecological restoration/rehabilitation of the Roșia Montană area meant to solve complex environmental issues existing at present can be developed only after the implementation of economic projects able to generate and ensure that direct and responsible measures are taken, as part of the principles that represent the basis for the sustainable development concepts. The presence of a strong economic system is the key for the implementation of clean economic processes and technologies, in full respect of the environment, which are able to remove the previous effects generated by anthropic activities.

The documentation drafted to support this mining project represents an objective justification for its implementation given that the company assumed the environmental responsibility, which is extremely complex in the Roșia Montană area.

Some of species existing at Roșia Montană that are under a certain protection status represent an insignificant percentage from populations estimated at national level. The characterization of species from their habitat point of view exists in the species tables presented in the Biodiversity Chapter of the EIA Report and its annexes, although this is not a requirement imposed by the Habitats Directive. Given the large amount of information contained, these tables are available in the electronic format of the EIA. 6000 DVD/CDs comprising the EIA Report have been made available to the public both in English and in Romanian. Moreover, the EIA is also available on RMGC's website as well as on the websites of the Ministry of Environment and Waters Management and of the Local and Regional Environment Protection Agencies of Alba County, Cluj County and Sibiu County, etc.

From practical point of view, the low value of conservation of the impact area is also indirectly emphasized by the fact that there is no proposal to designate the area a SPA (aviafaunistic special protected area) and by the denial as unfounded of the proposal to designate the area as a pSCI area (sites of community importance).

Taking all these into account, we believe that the proposed Project is compliant with the provisions of EU Directive no. 92/43 Habitats[1], and EU Directive no. 79/409 Birds[2] respectively, especially because within Biodiversity Management Plan, Plan H, several active and responsible measures are provided to restore/rehabilitate several natural habitats, pursuant to the provisions of the same documents [3].

References:

[1] art.3, 2nd paragraph, Each Member State shall contribute to the creation of Natura 2000 (network) in proportion to the representation within its territory of the natural habitat types and the habitats of species referred to in paragraph 1. To that effect each Member State shall designate, in accordance with Article 4, sites as special areas of conservation taking account of the objectives set out in paragraph 1.

art.4, 1st paragraph. On the basis of the criteria set out in Annex III (Stage 1) and relevant scientific information, each Member State shall propose a list of sites indicating which natural habitat types in Annex I and which species in Annex II that are native to its territory the sites host. For animal species ranging over wide areas these sites shall correspond to the places within the natural range of such species which present the physical or biological factors essential to their life and reproduction. For aquatic species which range over wide areas, such sites will be proposed only where there is a clearly identifiable area representing the physical and biological factors essential to their life and reproduction. Where appropriate,

Member States shall propose adaptation of the list in the light of the results of the surveillance referred to in Article 11. [...]

2nd paragraph.[...] Member States whose sites hosting one or more priority natural habitat types and priority species represent more than 5 % of their national territory may, in agreement with the Commission, request that the criteria listed in Annex III (Stage 2) be applied more flexibly in selecting all the sites of Community importance in their territory. [...]

Art. 6. 4th paragraph. If, in spite of a negative assessment of the implications for the site and in the absence of alternative solutions, a plan or project must nevertheless be carried out for imperative reasons of overriding public interest, including those of a social or economic nature, the Member State shall take all compensatory measures necessary to ensure that the overall coherence of Natura 2000 is protected. It shall inform the Commission of the compensatory measures adopted.

Art. 16. Provided that there is no satisfactory alternative and the derogation is not detrimental to the maintenance of the populations of the species concerned at a favorable conservation status in their natural range, Member States may derogate from the provisions of Articles 12, 13, 14 and 15 (a) and (b):[...]

- in the interests of public health and public safety, or for other imperative reasons of overriding public interest, including those of a social or economic nature and beneficial consequences of primary importance for the environment;

[2] Art.4, 1st paragraph. The species mentioned in annex 1 shall be the subject of special conservation measures concerning their habitat in order to ensure their survival and reproduction in their area of distribution. [...]

Trends and variations in population levels shall be taken into account as a background for evaluations. Member states shall classify in particular the most suitable territories in number and size as special protection areas for the conservation of these species, taking into account their protection requirements in the geographical sea and land area where this directive applies.

[3] Directive 92/43 Habitats, art. 2, 2nd paragraph; Directive 79/409 Birds, art. 3, 2nd paragraph, letter c.

\*

The possibility for a “cyanide rain” phenomenon to occur doesn’t exist. Moreover, the specialty literature does not indicate a phenomenon called “cyanide rain”; it is known and researched only the “acid rains” phenomenon that has no connection with the behavior of the cyanide compounds in the atmosphere.

The reasons for stating that no “cyanide rains” phenomenon will ever occur are the followings:

- The sodium cyanide handling, from the unloading from the supplying trucks up to the processing tailings discharge onto the tailings management facility, will be carried out only in liquid form, represented by alkaline solutions of high pH value (higher than 10.5 – 11.0) having different sodium cyanide concentrations. The alkalinity of these solutions has the purpose to maintain the cyanide under the form of cyan ions (CN<sup>-</sup>) and to avoid the hydrocyanic acid formation (HCN), phenomenon that occurs only within environments of low pH;
- The cyanide volatilization from a certain solution can not occur under the form of free cyanides, but only under the form of HCN;
- The handling and storage of the sodium cyanide solutions will take place only by means of some closed systems; the only areas/plants where the HCN can occur and volatilize into air, at low emission percentage, are the leaching tanks and slurry thickener, as well the tailings management facility for the processing tailings;
- The HCN emissions from the surface of the above mentioned tanks and from the tailings management facility surface can occur as a result of the pH decrease within the superficial layers of the solutions (that helps the HCN to form) and of the desorption (volatilization in air) of this compound;
- The cyanide concentrations within the handled solutions will decrease from 300 mg/l within the leaching tanks up to 7 mg/l (total cyanide) at the discharge point into the tailings management

- facility; the drastic reduction of the cyanide concentrations for discharging into the Tailings Management Facility (TMF) will be done by the detoxification system;
- The knowledge of cyanide chemistry and on the grounds of past experiences, we estimated the following possible HCN emissions into air: 6 t/year from the leaching tanks, 13 t/year from the slurry thickener and 30 t/year (22.4 t, respectively 17 mg/h/m<sup>2</sup> during the hot season and 7.6 t, respectively 11.6 mg/h/m<sup>2</sup> during the cold season) from the tailings management facility surface, which totals 134.2 kg/day of HCN emission;
  - Once released, the hydrocyanic acid is subject to certain chemical reactions at low pressure, resulting ammonia;
  - The mathematical modeling of the HCN concentrations within the ambient air (if the HCN released in the air is not subject to chemical reactions) emphasized the highest concentrations being at the ground level, within the industrial site namely within the area of the tailings management facility and within a certain area near the processing plant; the maximum concentration being of 382 µg/m<sup>3</sup>/h;
  - The highest HCN concentrations within the ambient air will be 2.6 times lower than the limit value stipulated by the national legislation for labor protection;
  - The HCN concentrations within the ambient air from the areas situated up to 2 km towards the north-eastern vicinity of the industrial site will be of 4 to 80 µg/m<sup>3</sup>/h, more than 250 – 12.5 times lower than limit value stipulated by the national legislation for labor protection;
  - Once released in the air, the evolution of the HCN implies an insignificant component resulted from the reactions while liquid (water vapors and rain drops). HCN is weak water-soluble at partial, low pressures (feature of the gases released in open air), and the rain will not effectively reduce the concentrations in the air (Mudder, et al., 2001, Cicerone and Zellner, 1983);
  - The probability that the HCN concentration value contained by rainfalls within and outside the footprint of the Project to be higher than the background values (0.2 ppb) is extremely low.

**On the basis of the above presented information, it is very clear that HCN emissions may have a certain local impact on atmosphere quality, restricted to well within legislated limits as described above, but their implication within a possible trans-boundary impact on air quality is excluded.**

Also, the specialty literature doesn't comprise information related to the effects of a potential exposure of the vegetation or ecosystems to HCN and neither the effects of the fauna health as a result of inhaling the HCN polluted air.

For details referring to the use of cyanide in the technological processes, the cyanides balance as well as the cyanide emission and impact of the cyanides on the air quality, please see the Environmental Impact Assessment (EIA) Report, Chapter 2, Chapter 4.1 and Chapter 4.2.

The EIA Report (Chapter 10, Transboundary Impacts) assesses the proposed project with regard to potential for significant river basin and transboundary impacts downstream which could, for example, affect the Mures and Tisa river basins in Hungary. Chapter concludes that under normal operating conditions, there would be no significant impact for downstream river basins/transboundary conditions.

The issue of a possible accidental large-scale release of tailings to the river system was recognized to be an important issue during the public meetings when stakeholders conveyed their concern in this regard. As a result, further work has been undertaken to provide additional detail to that provided in the EIA Report on impacts on water quality downstream of the project and into Hungary. This work includes modelling of water quality under a range of possible operational and accident scenarios and for various flow conditions.

The model used is the INCA model developed over the past 10 years to simulate both terrestrial and aquatic systems within the EUROLIMPACS EU research program ([www.eurolimpacs.ucl.ac.uk](http://www.eurolimpacs.ucl.ac.uk)). The model has been used to assess the impacts from future mining, and collection and treatment operations for pollution from past mining at Roşia Montană.

The modelling created for Roşia Montană simulates eight metals (cadmium, lead, zinc, mercury, arsenic, copper, chromium, manganese) as well as Cyanide, Nitrate, Ammonia and dissolved oxygen. The model has been applied to the upper catchments at Roşia Montană as well as the complete Abrud-Arieş-Mureş river system down to the Hungarian Border and on into the Tisa River. The model takes into account the

dilution, mixing and physico-chemical processes affecting metals, ammonia and cyanide in the river system and gives estimates of concentrations at key locations along the river, including at the Hungarian Boarder and in the Tisa after the Mureş joins it.

Because of dilution and dispersion in the river system, and of the initial EU BAT-compliant technology adopted for the project (for example, the use of a cyanide destruct process for tailings effluent that reduces cyanide concentration in effluent stored in the TMF to below 6 mg/l), even a large scale unprogrammed release of tailings materials (for example, following failure of the dam) into the river system would not result in transboundary pollution. The model has shown that under worse case dam failure scenario all legal limits for cyanide and heavy metals concentrations would be met in the river water before it crosses into Hungary.

The INCA model has also been used to evaluate the beneficial impacts of the existing mine water collection and treatment and it has shown that substantial improvements in water quality are achieved along the river system under normal operational conditions.

For more information, an information sheet presenting the INCA modelling work is presented under the title of the Mureş River Modelling Program and the full modelling report is presented as Annex 5.1.

---



Item no. 2991BIS

No. to identify the observations received from the public  
No.  
112203/  
25.08.2006

Proposal

**The questioner does not agree to the promotion of the Roşia Montană Project**, making the following comments:

- In EIA there are no presented all the possible risks derived from this project;
- Total costs for closing the mine are unrealistic;
- There isn't until now an approved Zonal Urbanism Plan for the Protected Areas;
- The phase of public consultation and quality evaluation of the impact assessment study report begun without a valid urbanism certificate;
- Information about the foundation which RMGC will establish and subsidize is not given. This foundation follows to assume the obligations which the mining operation can not assume;
- The present urbanism plans of the Roşia Montană commune do not correspond with the mining project proposal described in EIA;
- There is no liner proposed for the tailings pond;
- The proposed waste deposits will be not constructed according to the legislation in force;
- No financial guarantees have been stipulated;
- There is not a Safety Report submitted for the public consultations;
- The EIA report does not assess the "zero alternative";
- The Project poses a threat for protected flora and fauna;
- The EIA report does not refer to the impact on the listed heritage buildings of noise and vibrations caused by the mining operations;
- The public/ONGs wish to consult the contracts and agreements between Company and Romanian State;
- The Urbanism Plan has been modified without public consultation;
- From archeological point of view, the area proposed to be occupied by project was not legally investigated;
- The questioner contests the protection of the architectural and spiritual monuments with the responsibility of the state institutions for the protection operation.

**SEE THE CONTENT OF THE TYPE 1 CONTESTATION**

Solution

It is the nature of risk that it can be mitigated and diminished; it cannot be made to disappear. In order to put this into context, the common action of walking on the street or developing everyday activities have an accident potential. This accident potential is twice higher than within the framework of industrial activities that use hazardous substances.

A major chapter of the EIA report was dedicated to the identification of risks for the project. In addition, this chapter provides a discussion of the mitigation measures for each risk and how they were incorporated into the project designs. It is recognized that risk identification is difficult due to the number and diversity of events that can be envisioned. The EIA report cannot assume to cover all of the potential risks associated with the project. However, it has attempted to identify and address the most relevant risks. The extent of risk assessment and the intensity of the prevention and mitigation measures should be proportional to the risk involved and therefore only the risks that have been considered important have been assessed in detail. Each is described below.

In the larger sense, the entire EIA report is focused on the assessment of impacts and their associated mitigation. Specifically, Chapter 4 of the EIA presents that impact assessment of the project. The following discussion presents a summary of the impact discussed in the EIA.

As far as natural and technological risks assessments are concerned, Chapter 7, "Risk Cases", from the Report on Environmental Impact Assessment, emphasizes the fact that safety and prevention measures, the implementation of the environmental management and risk systems are mitigating the consequences to acceptable levels as compared to the most restrictive norms, standards, the best practices or national

and international recommendations in the field. The risk level has been established as moderate and so, socially acceptable. The extension of the risk assessment and the intensity of the prevention and mitigation measures of the consequences should be proportionate to the risk involved. Selection of a specific mitigation technique is depends on the analyzed accident scenario.

More detailed assessments are conducted for accident scenarios that, based on the qualitative assessment are found to be potentially major, of probability more than  $10^{-6}$  (reduced recovery periods of 1/1,000,000) meaning that they could have major consequences therefore, elevated associated risk, a higher risk level than 9 to 12 (on a scale of 1-25). To put this in context, simply living in southern Florida rates a 25 on the risk scale.

A global assessment of the risks associated with the Roşia Montană Project is obtained by the quick environmental and health risk assessment methodology initially developed by the Italian Ministry of the Environment and the World Health Organization. Natural hazard and risk identification and analysis presents key data and information in assessing potential technological accidents. Thus:

- In designing the Tailings Management Facility, the design parameters were chosen to fully cover the characteristic seismic risk of the area. These seismic design parameters adopted for the TMF and other facilities on the proposed site result in a safety factor much greater than the minimum accepted under the Romanian and European design standards for such facilities;

- in the sector physically impacted by the Project, the risk of floods will remain very low due to the small catchments (controlled by the Roşia and Corna Streams) the area affected by the operation, and the creation of containment, diversion and drainage hydro-technical structures for storm waters on the site, and in the Abrud catchment in general;

- risks caused by meteorological events have been reviewed and used in assessing the hazards of the affected technological processes.

From the analysis of morphometrical parameters and their correlation with other sets of information on the natural slopes on and near the site shows that the (qualitatively estimated) landslide occurrence risk is low to moderate and its consequences will not cause major impacts on the structural components of the Project.

There is no significant risk associated with resource depletion. Mining activities are planned judiciously, so as to extract only the profitable gold and silver resources and only the necessary construction rock for the Project. The management of the mining concession site will minimize reserve "sterilization" (limitation of future access to the reserves).

In assessing technological hazards and risks, the quantity of hazardous substances on the site was calculated as a total and by category, as provided by the *Notification Procedure* approved by Ministry of Agriculture, Forestry, Water and Environment (MAFWE) Order 1084/2003. Based on an evaluation of hazardous substances in stock on the Project site in relation to the relevant quantities provided by the Government Decision 95/2003 which transposes the Seveso Directive, the Project ranges between the upper and the lower limits, and therefore S.C. Roşia Montană Gold Corporation S.A. is required to prepare a Report on Environmental Impact Assessment Study to be sent to the local environmental authority and the local civilian protection authority a *Safety Report* on its operations to prevent major accident risks.

In assessing the consequences of major accidents involving dangerous substances, physical-mathematical models accepted internationally and especially at EU level, and the current version of the SLAB (Canada) software have been used, the latter for the atmospheric dispersion of denser than air gases, that may handle a multitude of situations and scenarios. Similarly, the EFFECTSGis 5.5 (Netherlands) software, developed for the analysis of the effects of industrial accidents and of consequences. Several scenarios were considered in response to the internal legislative requirements, especially related to the implementation of the Internal Emergency Plans (GD 647/2005). The conclusions of the risk assessment for major accidents were:

- The total destruction of plant facilities may only be caused by terrorist attack with classic or nuclear weapons. Simultaneous damage to the HCl tank (including containment) and to the NaCN solution tank, the tanks containing enriched solution, to one or more leaching tanks, having as a result HCN dispersion into the air. At the same time, under certain situations and weather conditions unfavorable for dispersion, people within 40 m of the emission source, surprised by the toxic cloud for more than 1 minute without respiratory protection equipment, will most certainly die. It may also be

considered that, on a radius of about 310 m, persons exposed for more than 10 minutes may suffer serious intoxications that may also lead to death. Toxic effects may occur in persons up to about 2 km downwind of the process plant;

- Operating errors and/or failures in the measurement and control devices, resulting in a lower pH in the leaching tank, thickener and/or DETOX slurry and accidental emissions of hydrocyanic acid. The area affected by concentrations of 290 ppm over a 10 min exposure time is within a circle of 36 m radius and the 50 ppm IDLH threshold for 30 min exposure will be reached over an area of 157.5 m radius. The center of these circles is the middle of the CIL tanks platform;

- Accidental HCN emission from the decanter. The accident may be caused by a drop of pH in the CIL tanks combined with an overdose of flocculent solution and faulty pH monitoring systems. The area affected by concentrations of 300 ppm over a 10 min exposure time is within a circle of 65 m radius and the 50 ppm IDLH threshold for 30 min exposure will be reached over an area of 104 m radius. The center of these circles is mid-distance between the two DETOX facilities;

- Accidental HCN emission from the DETOX facility. The accident may be caused by a drop of pH in the reactors generated by an overdose of metabisulfite solution and/or copper sulphate combined with faulty pH monitoring systems. The area affected by high 1900 ppm concentrations for a 1 min exposure time is located within a 10 m radius circle. The area affected by concentrations of 300 ppm over a 10 min exposure time is within a circle of 27 m radius and the 50 ppm IDLH threshold for 30 min exposure will be reached over an area of 33 m radius. The center of these circles is mid-distance between the two DETOX facilities;

- Explosion of the LPG storage tank. The LPG storage tank has a 50 ton capacity and is located outdoors, near the heating plant. The simulation was conducted for the worst case scenario, considering an explosion of the full tank. Threshold I with heat 12.5 kW/m<sup>2</sup> is within a 10.5 m radius circle and Threshold II, of heat radiation 5 kW/m<sup>2</sup> is within a circle of 15 m radius;

- Damage and/or fire at the fuel tanks. Simulations were conducted for the worst case scenarios, considering ignition and combustion of all the diesel (fire in the tank, or in the containment vat, when full of diesel);

- Corna Dam break and breach development. Two credible accident scenarios were considered in simulating tailings flow out of the Tailings Management Facility, and six credible scenarios for the flow of decant water and tailings pore water, with significant effects on the terrestrial and aquatic ecosystems, in different weather conditions;

- Tailings flow may occur along Corna Valley, on a 800 m (starter dam break) or over 1600 m reach should the Corna dam break in its final stage;

- In regard to water quality impacts, cyanide concentrations in the water in the shape of a pollution plume may reach Arad, near the Romanian-Hungarian border on the Mureş River, in concentrations ranging between 0.03 and 0.5 mg/L. Due to inherent mathematical limitations in the models, these values and the accident effects are considered overestimated. Therefore, the results describe the "worst case scenario" based on extreme dam break assumptions for the Corna Dam.

A new and much more precise and realistic simulation has been subsequently established based on the INCA Mine model, that considers the dispersion, volatilization and breakdown of cyanides during the downstream movement of the pollutant flow (Whiteland et al., 2006).

The model used is the INCA model developed over the past 10 years to simulate both terrestrial and aquatic systems within the EUROLIMPACS EU research program ([www.eurolimpacs.ucl.ac.uk](http://www.eurolimpacs.ucl.ac.uk)). The model has been used to assess the impacts from future mining, and collection and treatment operations for pollution from past mining at Roşia Montană.

The modeling created for Roşia Montană simulates eight metals (cadmium, lead, zinc, mercury, arsenic, copper, chromium, manganese) as well as Cyanide, Nitrate, Ammonia and dissolved oxygen. The model has been applied to the upper catchments at Roşia Montană as well as the complete Abrud-Arieş-Mureş river system down to the Hungarian Border and on into the Tisa River. The model takes into account the dilution, mixing and physical-chemical processes affecting metals, ammonia and cyanide in the river system and gives estimates of concentrations at key locations along the river, including at the Hungarian Boarder and in the Tisa after the Mureş joins it.

Because of dilution and dispersion in the river system, and of the initial EU BAT-compliant technology adopted for the project (for example, the use of a cyanide destruct process for tailings effluent that reduces cyanide concentration in effluent stored in the TMF to below 6 mg/l), even a large scale

unprogrammed release of tailings materials (for example, following failure of the dam) into the river system would not result in transboundary pollution. The model has shown that under worse case dam failure scenario all legal limits for cyanide and heavy metals concentrations would be met in the river water before it crosses into Hungary.

The INCA model has also been used to evaluate the beneficial impacts of the existing mine water collection and treatment and it has shown that substantial improvements in water quality are achieved along the river system under normal operational conditions.

For more information, an information sheet presenting the INCA modeling work is presented under the title of the Mureş River Modeling Program and the full modeling report is presented in Annex 5.1:

- Development of HCN on the tailings pond surface. Simulated emissions of HCN from the Tailings Management Facility pond surface and of their dispersion into the ambient air show that the level of  $400\mu\text{g}/\text{m}^3$  hourly average and  $179\mu\text{g}/\text{m}^3$  8hr average will not be exceeded. These HCN concentrations are only slightly over the odor threshold (0.17ppm) and much below potentially dangerous concentrations;

- Cetate Dam break and breach development. Flood modeling was in case of a break in Cetate dam was based on the design parameters obtained from the hydrometeorological study "Assessment of rainfall intensity, frequency and runoff for the Roşia Montană Project - Radu Drobot". The breach characteristics were predicted using the BREACH model, and the maximum height of the flood wave in various flow sections was modeled using the FLDWAV software. The assumptions included a total  $800000\text{ m}^3$  discharge for one hour, when the peak of the flood hydrograph is about 4.9 m above base flow immediately below the dam and in the narrow Abrud valley 5.9-7,5 km downstream of the dam, while in the last section considered (10,5 km) water depth is about 2.3 m above base flow and the maximum flow rate  $877\text{ m}^3/\text{s}$ . Further, the broader Aries valley allows the flood wave to propagate on a significantly wider bed, which results in a highly attenuated hydrograph. These results describe the "worst case scenario" based on extreme dam break assumptions:

- Accidents during cyanide transportation. Due to the large quantities of cyanide transported (about 30t /day) the risks associated to this activity were assessed in detail using the ZHA- Zurich Hazard Analysis method. As a consequence, the optimum transport route was selected from the manufacturer to the Process Plant, e.g.;

- Cyanide transport (in solid state) will exclusively involve special SLS (Solid to Liquid System) containers, 16 tons each. The ISO compliant container will be protected by a framework with legs, which allows separation from the transport trailer for temporary storage. The wall is 5.17 mm thick, which, together with the protective framework, provides additional protection to the load in case of accident. This system is considered BAT and is currently one of the safest cyanide transportation options.

It is being mentioned the fact that the study develops the occurrence possibility of these scenarios (pages 166-171, Conclusions).

As regards the cyanides management, there is a baseline study named "Roşia Montană Golden Project, Cyanides Management Plan" prepared in compliance with the "International Management Code for the Manufacture, Transport and Use of Cyanide in the Production of Gold (International Cyanide management Institute) May 2002". S.C. Roşia Montană Gold Corporation is signatory to this code.

Bibliographical references for Chapter 7 "Risk Cases" are listed at page 173-176.

\*

RMGC's closure estimates, which were developed by a team of independent experts with international experience and will be reviewed by third party experts, are based on the assumption that the project can be completed according to the plan, without interruptions, bankruptcy or the like. They are engineering calculations and estimates based on the current commitments of the closure plan and are summarized in the EIA's Mine Closure and Rehabilitation Management Plan (Plan J in the EIA). Annex 1 of Plan J will be updated using a more detailed approach looking at every individual year and calculating the amount of surety, which must be set aside year by year to rehabilitate the mine before RMGC is released from all its legal obligations. Most importantly, the current estimates assume the application of international best practice, best available technology (BAT) and compliance with all Romanian and European Union laws and regulations.

Closure and rehabilitation at Roşia Montană involves the following measures:

- Covering and vegetating the waste dumps as far as they are not backfilled into the open pits;
- Backfilling the open pits, except Cetate pit, which will be flooded to form a lake;
- Covering and vegetating the tailings pond and its dam areas;
- Dismantling of disused production facilities and revegetation of the cleaned-up areas;
- Water treatment by semi-passive systems (with conventional treatment systems as backup) until all effluents have reached the discharge standards and need no further treatment;
- Maintenance of the vegetation, erosion control, and monitoring of the entire site until it has been demonstrated by RMGC that all remediation targets have been sustainably reached.

While the aspects of closure and rehabilitation are many, we are confident in our cost estimates because the largest expense—that incurred by the earthmoving operation required to reshape the landscape—can be estimated with confidence. Using the project design, we can measure the size of the areas that must be reshaped and resurfaced. Similarly, there is a body of scientific studies and experiments that enable scientists to determine the depth of soil cover for successful re-vegetation. By multiplying the size of the areas by the necessary depth of the topsoil by the unit rate (also derived from studying similar earthmoving operations at similar sites), we can estimate the potential costs of this major facet of the rehabilitation operation. The earthmoving operation, which will total approximately US \$65 million, makes up 87% of closure and rehabilitation costs.

Also, the necessity of additional technological measures to stabilize and reshape the tailings surface will be discussed in the update of the Economical Financial Guarantee (EFG) estimate, which leads to an increase the provisions for tailings rehabilitation, especially if the TMF is closed prematurely and no optimized tailings disposal regime is applied. The exact figures depend on the details of the TMF closure strategy which can be finally determined only during production.

We believe that—far from being too low—our cost estimates are evidence of our high level of commitment to closure and rehabilitation. Just as a comparison, the world’s largest gold producer has set aside US \$683 million (as of December 31, 2006) for the rehabilitation of 27 operations, which equates to US \$25 million on average per mine. The RMGC closure cost estimates, recently revised upward from the US \$73 million reported in the EIA based on additional information, currently total US \$76 million.

\*

According to Law 5/2000, regarding the approval of the Territory Arrangement Plan – 3<sup>rd</sup> Section – protected areas (“Law 5/2000”) (article 5, paragraphs 2-3), local public authorities, with the support of the competent central public authorities, had the obligation to establish the boundaries of the protection areas for the cultural heritage elements stipulated in Annex III to the above-mentioned law. This measure should have been taken within 12 months from the effective date of Law 5/2000, based on specialized studies. For this purpose, the local public authorities had to prepare the town planning documentation and its related regulations, developed and approved according to the law. This documentation must comprise the necessary protection and conservation measures for the national cultural heritage elements located in this area.

Concurrently, Law 350/2001 on the territory arrangement and urbanism stipulates the right of legal or natural persons interested in arranging the territory, to initiate the development of urbanism plans.

In accordance with these legal provisions, in 2001, RMGC initiated the preparation of these specific town-planning documentations - the General Urbanism Plan and the Zonal Urbanism Plan. These plans have been developed by Romanian certified companies and followed the legal approval procedure. The permit for the establishment of the Roşia Montană Historical Centre Protected Area was issued by the Ministry of Culture and Religious Affairs in 2002 (permits no. 61/14.02.2002 and no. 178/20.06.2002) as part of the procedure for the approval of the town planning documentation. Based on these permits, the Ministry of Culture and Religious Affairs requested the company to develop a Zonal Urbanism Plan for the Historical Centre of Roşia Montană. Out of the 41 historical buildings in Roşia Montană, thirty-five (35) are located inside the protected area of the Roşia Montană Historical Centre.

As for the heritage elements located in the future industrial development area (6 historical buildings),

these are discussed in the Industrial Zonal Urbanism Plan prepared by SC Proiect Alba SA. The regulations included in this document will contain measures for the protection of these monuments.

In conclusion, the town planning studies and the specialized studies conducted for the purpose of establishing the boundaries of the protection areas within the future mining operations perimeter are currently pending approval, in accordance with the legal provisions, by the competent institutions and committees. Please note that none of the historical houses located in the perimeter of the proposed project will be affected; on the contrary, all the 41 historic buildings will be included in a complex restoration and rehabilitation program (see the Management Plan). This program is mandatory, regardless of the implementation of the mining project, if we want to prevent these buildings from collapsing because of their advanced degradation.

\*

Your assertion regarding the failure to obtain an applicable urbanism certificate at the start up of the public debates and of the evaluation of the quality of the report to the environmental impact assessment, is not correct.

Thus, by the time when the public debate stage started up there was an applicable urbanism certificate and namely the urbanism certificate no. 78/26.04.2006 issued by Alba County Council. This certificate was obtained prior to the evaluation stage of the quality of the report to the environmental impact assessment which started up once the EIA was submitted to the Ministry of Environment and Water Management on the 15<sup>th</sup> May 2006.

For better understanding the applicable legal provisions and the facts developed within the mining project of Roşia Montană zone we would like to make several comments:

- The procedure for issuing the environmental permit for Roşia Montană project started up on the 14<sup>th</sup> December 2004 by submitting the technical memorandum and the urbanism certificate no.68/26.August 2004 (certificate applicable by that time). S.C. Roşia Montană Gold Corporation S.A. (RMGC) applied for and obtained a new urbanism certificate no.78/26.04.2006 issued by Alba County Council for the entire Roşia Montană Project applicable on the date of the EIA Report submission (15<sup>th</sup> May 2006) and prior to the public debate start up (June 2006);
- The Section 1 of the urbanism certificate no.78 of 26<sup>th</sup> 04.2006 entitled Work construction, position 10 – “Processing plant and associated constructions “ – including the tailing management facility which existence is compulsory for the processing plant running. The Tailing management facility is also specified on the layout plans which are integral part of the urbanism certificate and they were sealed by Alba County Council so that they cannot be modified;
- The Urbanism Certificate is an informative document and its goal is only to inform the applicant about the legal, economic and technical regime of the existing lands and buildings and to establish the urbanism requirements and the approvals necessary to obtain the construction permit (including the environmental permit) as per art.6 of Law 50/1991 referring to the completion of construction works, republished and art 27 paragraph 2 of the Norms for the application of Law 50/1991 – Official Journal 825 bis/13.09.2005).

As it is an informative document, it does not limit the number of certificates an applicant may obtain for the same land plot ( art. 30 of Law no. 350/2001 regarding the territorial planning and urbanism).

\*

Introduced as part of the Environmental Impact Assessment Report Study (EIA), the Roşia Montană Foundation is shifting in focus. The Community Sustainable Development Plan activities initially conceived as coming under the Foundation umbrella (business oriented activities: business incubator, business advisory center, micro-finance facility, as well as social oriented activities: education and training center) have been advanced independently, via partnerships and with community participation in decision-making – a preferable way to advance social and economic development programs.

Going forward, the Foundation will take shape around preservation, patrimony and cultural heritage issues, with its final form determined in consultation with the community.

In terms of the philosophy that guides the company's Sustainable Development efforts, the Roşia Montană Gold Corporation (RMGC) sees itself not as principal provider, but as a partner. Community involvement is considered the starting point; over time, as the community builds the capacity to maintain programs in its own right, the company will turn over control of currently-established programs to the community and its institutions.

For more information, please see Roşia Montană Sustainable Development and the Roşia Montană Project – annex 4.

\*

We underline the fact that your statement is false. The General Urbanism Plan for the Roşia Montană commune, endorsed in 2002 allows the development of Roşia Montană project, as it has been presented during the public consultations.

Concurrently, pursuant to the provisions of art. 41, paragraph 2, from the Mining Law no.85/2003, the authorities from the local administration have the liability to adjust and/or update the territory arrangement plans and the general urbanism plans, in order to allow the development of all operations necessary for the development of mining activities.

RMGC has also initiated the preparation of two zonal urbanism plans: Zonal Urbanism Plan Modification – Roşia Montană Industrial Area and Zonal Urbanism Plan – Roşia Montană Historical Area. The first urbanism plan is required by the urbanism certificate no.78/26.04.2006, which updates the Zonal Urbanism Plan for the Industrial Area approved in 2002. As far as the historical area is concerned, its Zonal Urbanism Plan is required by the General Urbanism Plan approved also in 2002. Both urbanism plans are pending approval and have been subject to public consultations.

\*

An engineered liner is included in the design of the Tailings Management Facility (TMF) basin. Specifically, the Roşia Montană Tailings Management Facility (TMF or “the facility”) has been designed to be compliant with the EU Groundwater Directive (80/68/EEC), transposed as Romanian GD 351/2005. The TMF is also designed for compliance with the EU Mine Waste Directive (2006/21/EC) as required by the Terms of Reference established by the MEWM in May, 2005. The following paragraphs provide a discussion of how the facility is compliant with the directives.

The TMF is composed of a series of individual components including:

- the tailings impoundment;
- the tailings dam;
- the secondary seepage collection pond;
- the secondary containment dam; and
- the groundwater monitoring wells/extraction wells located downstream of the Secondary Containment dam.

All of these components are integral parts of the facility and necessary for the facility to perform as designed.

The directives indicated above require that the TMF design be protective of groundwater. For the Roşia Montană project (RMP), this requirement is addressed by consideration of the favorable geology (low permeability shales underlying the TMF impoundment, the TMF dam and the Secondary Containment dam) and the proposed installation of a low-permeability ( $1 \times 10^{-6}$  cm/sec) recompacted soil liner beneath the TMF basin. Please see Chapter 2 of EIA Plan F, “The Tailings Facility Management Plan” for more information.

The proposed low permeability soil liner will be fully compliant with Best Available Techniques (BAT) as defined by EU Directive 96/61 (IPPC) and EU Mine Waste Directive. Additional design features that are included in the design to be protective of groundwater include:

- A low permeability ( $1 \times 10^{-6}$  cm/sec) cut off wall within the foundation of the starter dam to control seepage;

- A low permeability ( $1 \times 10^{-6}$  cm/sec) core in the starter dam to control seepage;
- A seepage collection dam and pond below the toe of the tailings dam to collect and contain any seepage that does extend beyond the dam centerline;
- A series of monitoring wells, below the toe of the secondary containment dam, to monitor seepage and ensure compliance, before the waste facility limit.

In addition to the design components noted above specific operational requirements will be implemented to be protective of human health and the environment. In the extremely unlikely case that impacted water is detected in the monitoring wells below the secondary containment dam, they will be converted to pumping wells and will be used to extract the impacted water and pump it into the reclaim pond where it will be incorporated into the RMP processing plant water supply system, until the compliance is reestablish.

\*

An engineered liner is included in the design of the Tailings Management Facility (TMF) basin to be protective of groundwater. Specifically, the Roşia Montană Tailings Management Facility (TMF or “the facility”) has been designed to be compliant with the EU Groundwater Directive (80/68/EEC), transposed as Romanian GD 351/2005. The TMF is also designed for compliance with the EU Mine Waste Directive (2006/21/EC) as required by the Terms of Reference established by the MEWM in May, 2005. The following paragraphs provide a discussion of how the facility is compliant with the directives.

The TMF is composed of a series of individual components including:

- the tailings impoundment;
- the tailings dam;
- the secondary seepage collection pond;
- the secondary containment dam; and
- the groundwater monitoring wells/extraction wells located downstream of the Secondary Containment dam.

All of these components are integral parts of the facility and necessary for the facility to perform as designed.

The directives indicated above require that the TMF design be protective of groundwater. For the Roşia Montană project (RMP), this requirement is addressed by consideration of the favorable geology (low permeability shales underlying the TMF impoundment, the TMF dam, and the Secondary Containment dam) and the proposed installation of a low-permeability ( $1 \times 10^{-6}$  cm/sec) recompacted soil liner beneath the TMF basin. Please see Chapter 2 of EIA Plan F, “The Tailings Facility Management Plan” for more information.

The proposed low permeability soil liner will be fully compliant with Best Available Techniques (BAT) as defined by EU Directive 96/61 (IPPC) and EU Mine Waste Directive. Additional design features that are included in the design to be protective of groundwater include:

- A low permeability ( $1 \times 10^{-6}$  cm/sec) cut off wall within the foundation of the starter dam to control seepage;
- A low permeability ( $1 \times 10^{-6}$  cm/sec) core in the starter dam to control seepage;
- A seepage collection dam and pond below the toe of the tailings dam to collect and contain any seepage that does extend beyond the dam centerline;
- A series of monitoring wells, below the toe of the secondary containment dam; to monitor seepage and ensure compliance, before the waste facility limit.

In addition to the design components noted above specific operational requirements will be implemented to be protective of human health and the environment. In the extremely unlikely case that impacted water is detected in the monitoring wells below the secondary containment dam, they will be converted to pumping wells and will be used to extract the impacted water and pump it into the reclaim pond where it will be incorporated into the RMP processing plant water supply system, until the compliance is reestablish.



With respect to your comments made as regards a presumptive infringement of the provisions of Government Decision No.351/2005 (“GD 351/2005”), there are several aspects to be taken into consideration. Thus:

1. Firstly, please note that, according to the provisions of art. 6 of GD 351/2005, any activity that might determine the discharge of dangerous substances into the environment is subject to the prior approval of the water management authorities and shall comply with the provisions of the water permit issued in accordance with the relevant legislation.

The GD 351/2005 provides that the water permit shall be issued only after all technical-construction measures are implemented as prevent the indirect discharge of dangerous substances into the underground waters. The maximum discharge limits are expressly provided under GD 351/2005 and compliance with such is a condition for granting and maintaining the water permit.

In accordance with the provisions of GD 351/2005, the actual discharge limits should be authorized by the relevant authority, such process being understood by the lawmaker in consideration of the complexity and variety of industrial activities, as well as the latest technological achievements.

Therefore, please note that the EIA stage is not intended to be finalized into an overall comprehensive permit, but it represents only a part of a more complex permitting process. Please note that, according with art. 3 of GD 918/2002, the data’s level of detail provided in the EIA is the one available in the feasibility stage of the project, obviously making impossible for both the titleholder and authority to exhaust all required technical data and permits granted.

The adequate protection of the ground water shall be ensured by the terms and conditions of the water permit. The issuance of the water permit shall be performed following an individual assessment of the project, considering its particular aspects and the relevant legal requirements applicable for mining activities. Until the water permit is obtained, any allegation regarding the infringement of GD 351/2005 is obviously premature mainly because the water permit shall regulate, in accordance with the relevant legal provisions, the conditions to be observed by the developer as regards the protection of the ground water;

2. Secondly, kindly note that the complexity and specificity of mining projects generated the need of a particular legal framework. Therefore, for such projects, the reading of the legal provisions of a certain enactment should be corroborated with the relevant provisions of the other regulations applicable.

In this respect, please not that the understanding of GD 351/2005 must be corroborated with the provisions of the entire relevant legislation enforceable as regards Roşia Montană Project, with a particular accent to Directive 2006/21/EC on the management of waste from the extractive industries (“Directive 21”).

The very scope of Directive 21 is to provide a specific legal framework for the extractive wastes and waste facilities related to mining projects, considering the complexity of such projects and the particular aspects of mining activities that can not always be subject to the common regulations on waste management and landfill.

From this perspective, Directive 21 provides that, an operator of a waste facility, as such is defined thereunder (please note that the TMF proposed by RMGC is considered a “waste facility” under Directive 21), must inter alia, ensure that:

- a) *“the waste facility is [.....]designed so as to meet the necessary conditions for, in the short and long-term perspectives, preventing pollution of the soil, air, groundwater or surface water, taking into account especially Directives 76/464/EEC (1), 80/68/EEC (2) and 2000/60/EC, and ensuring efficient collection of contaminated water and leachate as and when required under the permit, and reducing erosion caused by water or wind as far as it is technically possible and economically viable;”*
- b) *“the waste facility is suitably constructed, managed and maintained to ensure its physical stability and to prevent pollution or contamination of soil, air, surface water or groundwater in the short and long-term perspectives as well as to minimize as far as possible damage to landscape.”*

In addition, it should be mentioned that RMGC was required by MWEM under the Terms of Reference, to perform the EIA considering the provisions of Directive 21 and the BAT

Management of Mining Waste. The Directive 21 was intended by the EU DG of Environment to be the legislative regime applicable to sound management of mining waste throughout Europe and therefore compliance with its provisions is mandatory.

\*

Information regarding our Environmental Financial Guarantee (“EFG”) is fully discussed in the section of the Environmental Impact Assessment titled “Environmental and Social Management and System Plans” (Annex 1 of the subchapter titled “Mine Rehabilitation and Closure Management Plan”). The EFG is updated annually and will always reflect the costs associated with reclamation. These funds will be held in protected accounts at the Romanian state disposal.

Roșia Montană Gold Corporation (“RMGC”) has invested significant time, energy, and resources assessing the viability of a mining project in the valley of Roșia Montană. This assessment has led RMGC to conclude that Roșia Montană presents an attractive long-term development opportunity – an opinion confirmed by a variety of lending institutions, who have completed detailed reviews of the project’s design and profitability. We have every confidence that we will see the project through to the end of its projected 16-year lifespan, regardless of any fluctuations in the market price of gold.

In Romania, the creation of an EFG is required to ensure adequate funds are available from the mine operator for environmental cleanup. The EFG is governed by the Mining Law (no. 85/2003) and the National Agency for Mineral Resources instructions and Mining Law Enforcement Norms (no. 1208/2003).

Two directives issued by the European Union also impact the EFG: the Mine Waste Directive (“MWD”) and the Environmental Liability Directive (“ELD”).

The Mine Waste Directive aims to ensure that coverage is available for 1) all the obligations connected to the permit granted for the disposal of waste material resulting from mining activities and 2) all of the costs related to the rehabilitation of the land affected by a waste facility. The Environmental Liability Directive regulates the remedies, and measures to be taken by the environmental authorities, in the event of environmental damage created by mining operations, with the goal of ensuring adequate financial resources are available from the operators for environmental cleanup efforts. While these directives have yet to be transposed by the Romanian Government, the deadlines for implementing their enforcement mechanisms are 30 April 2007 (ELD) and 1 May 2008 (MWD) – thus before operations are scheduled to begin at Roșia Montană.

RMGC has already begun the process of complying with these directives, and once their implementation instruments are enacted by the Romanian Government, we will be in full compliance.

Each EFG will follow detailed guidelines generated by the World Bank and the International Council on Mining and Metals.

The current projected closure cost for Roșia Montană is US \$76 million, which is based on the mine operating for its full 16-year lifespan. The annual updates will be completed by independent experts, carried out in consultation with the NAMR, as the Governmental authority competent in mining activities field. These updates will ensure that in the unlikely event of early closure of the project, at any point in time, each EFG will always reflect the costs associated with reclamation. (These annual updates will result in an estimate that exceeds our current US \$76 million costs of closure, because some reclamation activity is incorporated into the routine operations of the mine.)

A number of different financial instruments are available to ensure that RMGC is capable of covering all of the expected closure costs. These instruments, which will be held in protected accounts at the Romanian state disposal, include:

- Cash deposit;
- Trust funds;
- Letter of credit;
- Surety bonds;
- Insurance policy.

Under the terms of this guarantee, the Romanian government will have no financial liability in connection with the rehabilitation of the Roşia Montană project.

\*

The Security Report has been made available for public access by being posted at the following Internet address [http://www.mmediu.ro/dep\\_mediu/rosia\\_montana\\_securitate.htm](http://www.mmediu.ro/dep_mediu/rosia_montana_securitate.htm) as well as through the printed version which could have been found at several information locations established for public hearings.

\*

The Report on the Environmental impact assessment study (EIA) considered all alternative developments, including the option of not proceeding with any project – an option that would generate no investment, allowing the existing pollution problems and socio-economic decline to continue (Chapter 5 – *Assessment of Alternatives*).

The report also considered alternative developments – including agriculture, grazing, meat processing, tourism, forestry and forest products, cottage industries, and flora/fauna gathering for pharmaceutical purposes – and concluded that these activities could not provide the economic, cultural and environmental benefits brought by the Roşia Montană Project (RMP).

Chapter 5 also examines alternative locations for key facilities as well as alternative technologies for mining, processing and waste management, in line with best practice and as compared against published EU best available techniques (BAT) documentation.

\*

The impact on protected flora and fauna will exist only locally, but this impact will not lead to the loss of any specie. The Project has been designed even from the beginning to fully comply with the requirements and norms imposed by Romanian and European environmental legislation.

The company believes the fact that the project impact on environment remains significant, especially because covers previous impacts. But, the investments required to ecologically restore/rehabilitate Roşia Montană area in order to address current complex environmental issues, are only achievable following the implementation of some economic projects that will generate and warrant implementation of some direct and responsible actions as a component of base principles of sustainable development concepts. Clean processes and technologies may be developed only in the presence of a solid economic environment fully compliant with the environment that will also resolve previous impacts of anthropic activities.

The base documents of the Project are in fact an unbiased reason of its implementation, considering the highly complex environmental commitment within Roşia Montană area.

Some of the Roşia Montană species that are under a certain protection status stand for an insignificant percentage of the scale of populations estimated at national level. The characterization of species from their habitat point of view exists in the species tables presented in the Biodiversity Chapter of the EIA Report and its annexes, although this is not a requirement imposed by the Habitats Directive. Due to their large volume of information, the annexes of chapter 4.6 Biodiversity can be found in the electronic version of the EIA disclosed by the company both in Romanian and English through approx. 6,000 DVD/CD copies, being accessible on the company website, and on the websites of Ministry of Environment and Water Management, local and regional environmental protection agencies of Alba, Sibiu, Cluj, etc.

From practical point of view, the low value of conservation of the impact area is also indirectly emphasized by the fact that there is no proposal to designate the area a SPA (aviafaunistic special protected area) and by the denial as unfounded of the proposal to designate the area as a pSCI area (sites of community importance).

Taking all these into account, we believe that the proposed Project is compliant with the provisions of EU Directive no. 92/43 Habitats[1], and EU Directive no. 79/409 Birds[2] respectively, especially because

within Biodiversity Management Plan, Plan H, several active and responsible measures are provided to reconstruct/rehabilitate several natural habitats, pursuant to the provisions of the same documents [3].

References:

[1] art.3, 2nd paragraph, Each Member State shall contribute to the creation of Natura 2000 (network) in proportion to the representation within its territory of the natural habitat types and the habitats of species referred to in paragraph 1. To that effect each Member State shall designate, in accordance with Article 4, sites as special areas of conservation taking account of the objectives set out in paragraph 1.

art.4, 1st paragraph. On the basis of the criteria set out in Annex III (Stage 1) and relevant scientific information, each Member State shall propose a list of sites indicating which natural habitat types in Annex I and which species in Annex II that are native to its territory the sites host. For animal species ranging over wide areas these sites shall correspond to the places within the natural range of such species which present the physical or biological factors essential to their life and reproduction. For aquatic species which range over wide areas, such sites will be proposed only where there is a clearly identifiable area representing the physical and biological factors essential to their life and reproduction. Where appropriate, Member States shall propose adaptation of the list in the light of the results of the surveillance referred to in Article 11. [...]

2nd paragraph.[...] Member States whose sites hosting one or more priority natural habitat types and priority species represent more than 5 % of their national territory may, in agreement with the Commission, request that the criteria listed in Annex III (Stage 2) be applied more flexibly in selecting all the sites of Community importance in their territory.[...]

Art. 6, 4th paragraph. If, in spite of a negative assessment of the implications for the site and in the absence of alternative solutions, a plan or project must nevertheless be carried out for imperative reasons of overriding public interest, including those of a social or economic nature, the Member State shall take all compensatory measures necessary to ensure that the overall coherence of Natura 2000 is protected. It shall inform the Commission of the compensatory measures adopted.

Art. 16. Provided that there is no satisfactory alternative and the derogation is not detrimental to the maintenance of the populations of the species concerned at a favourable conservation status in their natural range, Member States may derogate from the provisions of Articles 12, 13, 14 and 15 (a) and (b):[...]

- in the interests of public health and public safety, or for other imperative reasons of overriding public interest, including those of a social or economic nature and beneficial consequences of primary importance for the environment;

[2] Art.4, 1st paragraph. The species mentioned in annex 1 shall be the subject of special conservation measures concerning their habitat in order to ensure their survival and reproduction in their area of distribution. [...]

Trends and variations in population levels shall be taken into account as a background for evaluations. Member states shall classify in particular the most suitable territories in number and size as special protection areas for the conservation of these species, taking into account their protection requirements in the geographical sea and land area where this directive applies.

[3] Directive 92/43 Habitats, art. 2, 2nd paragraph; Directive 79/409 Birds, art. 3, 2nd paragraph, letter c.

\*

This statement is ungrounded, because the environmental impact assessment (EIA) process has included preliminary cumulative estimates for stationary motorized equipment and linear (vehicular) sources were prepared in order to provide an initial understanding of the potential cumulative noise and vibration impacts from background and Roşia Montană Project sources, and to guide future monitoring and measurement activities as well as the selection of appropriate Best Management Practices/Best Available Techniques for further mitigation of the potential noise and vibration impacts from Project activities. These preliminary estimates apply to major construction activities, as well as the operation and

decommissioning/closure of the mine and process plant. They are documented as data tables and isopleth maps for major noise-generating activities in selected, representative Project years; see **Tables 4.3.8 through 4.3.16** and **Exhibits 4.3.1 through 4.3.9**. All these details related to the applied assessment methodology, the input data of the dispersion model, the modeling results and the measures established for the prevention/mitigation/elimination of the potential impact for all project stages (construction, operation, closure) are included in Chapter 4, Section 4.3 Noise and Vibrations of the EIA Report.

Project Years 0, 9, 10, 12, 14, and 19 were selected for modeling because they are considered to be representative of the most significant levels of noise-generating activity. They are also the same years used for air impact modeling purposes in Section 4.2, as air and noise impacts share many of the same sources or are otherwise closely correlated. In order to more accurately reflect potential receptor impacts, all of these exhibits integrate the background traffic estimates discussed in Section 4.3.6.1.

The Project site plan and process plant area and facility drawings were used to establish the position of the noise sources and other relevant physical characteristics of the site. Receptor locations were established using background reports and project engineering and environmental documentation provided by RMGC. With this information, the source locations and receptor locations were translated into input (x, y, and z) co-ordinates for the noise-modeling program.

**Tables 4.3.8 through 4.3.16** and **Exhibits 4.3.1 through 4.3.9** present the average maximum noise values likely to be experienced by the receptor community over all Project phases after incorporation of a variety of initial mitigation measures designed specifically to reduce the impacts associated with mobile and stationary machinery sources. The influence of non-mining related background (primarily traffic) noise is also included.

To evaluate the sound levels associated with haul trucks and other mobile sources crossing the site carrying excavated ore, waste rock, and soil, a noise analysis program based on the (U.S.) Federal Highway Administration's (FHWA) standard RD-77-108 [1] model was used to calculate reference noise emissions values for heavy trucks along the project roadways. The FHWA model predicts hourly  $L_{eq}$  values for free-flowing traffic conditions and is generally considered to be accurate within 1.5 decibels (dB).

The model is based on the standardized noise emission factors for different types and weights of vehicles (e.g., automobiles, medium trucks, and heavy trucks), with consideration given to vehicle volume, speed, roadway configuration, distance to the receiver, and the acoustical characteristics of the site. The emission levels of all three vehicle types increase as a function of the logarithm of their speed.

To evaluate the sound sources from the proposed mine processing facility and the semi-stationary material handling equipment (at the ore extraction, waste rock and soil stockpiling areas), a proprietary computerized noise prediction program was used by AAC to simulate and model the future equipment noise emissions throughout the area. The modeling program uses industry-accepted propagation algorithms based on the following American National Standards Institute (ANSI) and International Organization for Standardization (ISO) standards:

- *ANSI S1.26-1995 (R2004), Method for the Calculation of the Absorption of Sound by the Atmosphere;*
- *ISO 9613-1:1993, Acoustics -- Attenuation of sound during propagation outdoors-- Part 1: Calculation of the absorption of sound by the atmosphere;*
- *ISO 9613-2:1996, Acoustics -- Attenuation of sound during propagation outdoors -- Part 2: General method of calculation;*
- *ISO 3891:1978, Acoustics -- Procedure for describing aircraft noise heard on the ground.*

The calculations account for classical sound wave divergence (i.e., spherical spreading loss with adjustments for source directivity from point sources) plus attenuation factors due to air absorption, minimal ground effects, and barriers/shielding.

This model has been validated by AAC over a number of years via noise measurements at several operating industrial sites that had been previously modeled during the engineering design phases. The comparison of modeled predictions versus actual measurements has consistently shown close agreement; typically in the range of 1 to 3 dB (A).

References:

[1] FHWA Highway Traffic Noise Prediction Model; see Federal Highway Administration Report Number FHWA-RD-77-108, USA, Washington, D.C., 1978.

***A detailed presentation of blasting technology can be found in the annex 7.1 - Proposed blasting technology for the operational phase of Roşia Montană Project.***

\*

The partnership between Gabriel Resources and Regia Autonomă a Cuprului Deva (currently, CNCAF Minvest SA) has been established based on Law no. 15/1990 on the reorganization of the state owned companies as autonomous directions and trade companies, published in the Official Gazette, Section I, no. 98/08.08.1990, as subsequently amended and supplemented. Art. 35 of this law provides the possibility of the regies autonomous to enter into partnerships with legal third parties, Romanian or foreign, for the purpose of setting up new trading companies.

Roşia Montană Gold Corporation SA was set up in 1997, according to the legal provisions in force as at that time, the setting up being made by observing all the conditions imposed by Company Law no. 31/1990 and Trade Register Law no. 26/1990, in regard of the setting up of the joint stock companies with mixed capital.

We underline that the Articles of Associations of Roşia Montană Gold Corporation SA, representing the result of the parties agreement in regard of the terms and conditions under which the partnership between the Romanian state and investor takes place represents a public document, being included in the category of documents which, as per Law no. 26/1990 on the Trade Register, are published in the Romanian Official Gazette and for which the Trade Register is obliged to issue, on the expense of the persons submitting a request, certified copies.

As for the agreement concerning the setting up of the mixed company together with Gabriel Resources Ltd., this has been expressed by the Ministry of Industry and Trade, the conditions imposed by the setting up of the mixed company being the following: (i) ensuring of the jobs at the level existing upon the conclusion of the agreement concerning the setting up of the mixed company; (ii) the expenses incurred by the fulfillment of the exploration stage should be fully supported by Gabriel; (iii) the obtaining of the approval from the ANRM by the Copper Autonomous Direction Deva and (iv) the observance of all legal provisions in force concerning the setting up of the mixed companies with foreign partners. These conditions have been fully complied with as at the setting up of the company and during the development of its activity.

We also specify that the establishing of the shareholders' quotas to the benefits and losses of Roşia Montană Gold Corporation SA has been made by considering their contribution quota to the company's share capital. The current percentage of 80% for Gabriel Resources Ltd. and of 19.31% for CNCAF Minvest SA resulted from the initial contribution and the subsequent contributions of the shareholders to the company's share capital, in consideration also of Gabriel Resources Ltd. advancing all expenses and costs related to the development-exploitation and permitting of the Roşia Montană Mining Project.

The provisions of the Articles of Associations of Roşia Montană Gold Corporation SA on the necessary majority and quorum conditions for the decision-making process within the General Shareholders Meeting and the quotas to the benefits and losses of the company are taken from Law no. 31/1990, and no derogation exists in regard of this aspect.

\*

This claim is not true; the Urbanism Plan has been prepared with public consultation.

Roşia Montană Gold Corporation SA (RMGC) has requested and obtained from Alba County Council the Urbanism Certificate no. 78 of 26.04.2006, for the entire Roşia Montană mining project, including the tailings management facility. The Urbanism Certificate also stipulated the preparation of a Zonal Urbanism Plan, to reflect all changes made to the Roşia Montană Project, following the public consultations and debates organized in relation to this project, and the consultations with the permitting

authorities. This plan, entitled “Modification of the Zonal Urbanism Plan, Roşia Montană Industrial Area”, was prepared and subjected to public debate in June 2006 in accordance with the provisions of Order no.176/N/2000 issued by the Ministry of Public Works and Territory Development for the approval of the technical regulations “Guidelines regarding the methodology applied for the preparation and framework content of the Zonal Urbanism Plan” and, at present, it is pending approval.

Concerning the Roşia Montană General Urbanism Plan approved in 2002, such plan was prepared in parallel with the Zonal Urbanism Plan of 2002, all the provisions of the General Urbanism Plan being also included in the Zonal Urbanism Plan. Also, the approval procedure related to the two urbanism plans was carried out in parallel.

\*

Preventive archaeological researches within the Roşia Montană mining project area have been undertaken based on specific techniques, specifically trial trenches in all accessible areas that are suitable for human habitation, taking into account the bibliographical information and the observations recorded during the archaeological survey campaigns, the geophysical studies and the analyses of the photogrammetric flights. In addition, surface investigations were undertaken, where appropriate.

The archaeological researches at Roşia Montană covered a large surface and focused on the areas known to have archaeological potential. THEREFORE, ALL AREAS THAT HAVE BEEN ARCHAEOLOGICALLY DISCHARGED HAD BEEN PREVIOUSLY INVESTIGATED. All research programs, beginning with the 2004 campaign, have been undertaken in full compliance with the current legal requirements, i.e. Ministerial Order no. 2392 of 6 September 2004 on the establishment of the Archaeological Standards and Procedures by the Ministry of Culture and Religious Affairs.

The proposed gold mining project at Roşia Montană has raised a series of issues related to the rescue of the historical-archaeological heritage within the area, as well as issues related to its scientific development and also the enhancement of heritage within a museum. Given the complex difficulties encountered in this respect, the Ministry of Culture and Religious Affairs decided to initiate the “Alburnus Maior” National Research Program.

The company’s role was to provide the necessary financial resources for the assessment, research and enhancement of the archaeological remains, in full compliance with the Romanian current legislation. The development of the research and of the archaeological discharge works has been conducted through specific means and methodologies that have been adjusted to the realities of every site researched, in our case, Roşia Montană. They consisted in:

- Archives studies;
- Archaeological surveys; trial trenches;
- aerial reconnaissance/survey and aerial photo interpretation ; high resolution satellite images;
- mining archaeology studies; underground topography and 3D modeling;
- geophysical surveys;
- extensive archaeological investigations in the areas with an identified archaeological potential- this implied carrying out archaeological excavations;
- Interdisciplinary studies- sedimentology, archaeo-zoology, comparative palynology, archaeo-metallurgy, geology, mineralogy;
- Radiocarbon dating and dendrochronology;
- This research and its results were included in an integrated database;
- traditional and digital archaeological topography and development of the GIS project; generate a photo archive- both traditional and digital;
- restoration of artifacts;
- an inventory and a digital catalogue of the artifacts;
- studies conducted by specialists in order to enhance the research results - publication of monographs/scientific books and journals, exhibitions, websites, etc.

All the preventive archaeological researches undertaken at Roşia Montană since 2000 have been carried out as part of a complex research program; permits for preventive archaeological excavations being issued in compliance with the current legislation. These archaeological investigations have been undertaken by

representatives of 21 specialized institutions from Romania and 3 others from abroad, under the scientific coordination of the Romanian National Museum of History. All archaeological researches have been conducted in full compliance with the existing legislation. The investigations undertaken during each archaeological research campaign have been approved by the Ministry of Culture and Religious Affairs based on the Annual Archaeological Research Plan approved by the National Commission of Archaeology.

Under the current legislation (Ministerial Order no. 2392 of 6 September 2004 on the establishment of the Archaeological Standards and Procedures by the Ministry of Culture and Religious Affairs) the archaeologists who have conducted the research may ask that an archaeological discharge certificate be granted. Based on a complex research program, the archaeologists prepare comprehensive documentation with regard to the researched area. Upon consideration of the submitted documentation, the National Commission of Archaeology makes a decision as to whether to recommend or not the granting of the archaeological discharge certificate. In the case of the research conducted in the period 2001-2006, the archaeological discharge certificate was issued directly by the Ministry of Culture and Religious Affairs or by its local agencies.

Preventive archaeological researches at Roşia Montană have allowed the research of five Roman cremation necropolis (Tău Corna, Hop-Găuri, Țarina, Jig - Piciorag and Pârâul Porcului – Tăul Secuilor), two funerary areas (Carpeni, Nanului Valley), sacred areas (Hăbad, Nanului Valley), habitation areas (Hăbad, Carpeni, Tăul Țapului, Hop), the most significant being the Roman structures on the Carpeni Hill and the circular funerary monument at Tău Găuri. In addition, for the first time in Romania, surface investigations have been paralleled by underground investigations of Cetate, Cârnic, Jig and Orlea massifs, with important discoveries in the Pietra Corbului, area, Cătălina-Monulești gallery and the Păru Carpeni mining sector.

The research consisted of aerial photo interpretation, archaeological magnetometric studies, electrical resistivity, palynology, sedimentology, geology studies, radiocarbon and dendrochronology dating. For a better management of the research units and of the archaeological findings, data bases were used, including text and photographs-among which 4 satellite images (an archive satellite image type SPOT Panchromatic (10m) from 1997; 2 satellite images LANDSAT 7 MS (30 m), dating from 2000 and 2003; a satellite image with priority programming SPOT 5 SuperMode color (2,5 m resolution-19 July 2004); all data have been included in a comprehensive GIS program, a first in the Romanian archaeological research.

In the case of archaeological monuments that are located close to industrial facilities, plans have been redesigned to ensure that the archaeological remains in question will not be affected. Where appropriate, the archaeological monument was preserved in situ and restored, i.e. the circular funerary monument at Hop-Găuri (see The "Alburnus Maior" monograph series, volume II, Bucharest, 2004). Another example in this respect is the Carpeni Hill, designated an "archaeological " reserve, and the Pietra Corbului area. In 2004, after being thoroughly investigated, these areas have been included on the List of Historic Monuments. Add to this the areas where ancient mining remains will be preserved, such as the Cătălina Monulești gallery and the mining sector Păru Carpeni, as well as the protected area Roşia Montană Historic Center, including a number of heritage assets (35 historic monument houses).

We emphasise in this respect that the identified and researched structures have been published in preliminary form in the Archaeological Research Chronicle of Romania, after every archaeological research campaign, as well as in volume 1 of the Alburnus Maior monographic series. We mention here the areas where Roman habitation structures have been identified and researched, as well as the references to be consulted for further information: Hop-Găuri, Carpeni, Tăul Țapului (CCA 2001 (2002), p. 254-257, no. 182; 261-262, nr. 185; 264-265, no. 188; 265-266, no. 189. Alburnus Maior I, 2003, p. 45-80; 81-122; 123-148; CCA 2001 (2002), 257-261; CCA 2003 (2004) ,280-283; Alburnus Maior I, 2003, p. 387-431, 433-446, 447-467).

For further details related to the applicable legal framework, the responsibilities of the Project titleholder, or for a detailed description of the preventive archaeological researches undertaken to date and of the Cultural Heritage Management Plans, please see Annex called "Information on the Cultural heritage of Roşia and Related Management Aspects". In addition, the annex includes supplementary information with regard to the result of the researches undertaken as part of the "Alburnus Maior" National Research Program between 2001 and 2006.

---

In conclusion, the area mentioned by the questioner has been researched in accordance with the



Romanian legal requirements, as well as with European standards and practices in the field.

Note that the type of research undertaken at Roşia Montană, known as preventive/rescue archaeological research, as well as other related heritage studies, are done everywhere in the world in close connection with the economic development of certain areas. Both the costs for the research and for the enhancement and maintenance of the preserved areas are provided by investors, in a public-private partnership set up in order to protect the cultural heritage, as per the provisions of the European Convention on the Protection of the Archaeological Heritage (Malta-1992) [1].

References:

[1]The text of the Convention is available at the following address: <http://conventions.coe.int/Treaty/Commun/QueVoulezVous.asp?NT=143&CM=8&DF=7/6/2006&CL=ENG>

\*

In 2000, in the context of the proposal of a new mining project in the Roşia Montană area, the Ministry of Culture and Religious Affairs approved a series of studies to be conducted in order to research the archaeological and architectural heritage of the area. And at the end of that year, the Design Centre for National Cultural Heritage (now the National Institute for Historical Monuments) presented the preliminary results of these researches to the National Commission for Historical Monuments and of the National Commission of Archaeology. Based on these results, in 2001, the Ministry of Culture and Religious Affairs initiated the “Alburnus Maior” National Research Program (the Order no. 2504 / 07.03.2001 of the Minister of Culture and Religious Affairs) in compliance with the Law 378/2001 (as subsequently amended by Law 462/2003 and by Law 258/2006 and Law 259/2006). Thus, since 2000, the Ministry of Culture and Religious Affairs – directly or through its subordinate institutions - has fulfilled its duties with regard to the management of the issues related to Roşia Montană’s heritage.

Thus, the preventive archaeological researches have been conducted by the representatives of 21 national institutions and 3 others from abroad under the scientific coordination of the National Museum of History of Romania. They have been carried out based on the annual approval of the National Commission of Archaeology of the Ministry of Culture and Religious Affairs. In accordance with the legislation in force, this research program is carried out with the financial support provided by RMGC (the company that plans to expand and continue to mine the gold-silver deposit in Roşia Montană). Thus, large-scale preventive investigations have been conducted or are underway in the RMP impact area. A proposal will be made based on the results thereof either for the archaeological discharge of some researched perimeters from the project perimeter or the preservation *in situ* of certain representative structures and monuments, in compliance with the legislation in force. In the case of the areas proposed for conservation and the ones for which the archaeological discharge measure was applied, the decision was made based on the surveys conducted by specialists and on the analysis of the National Commission of Archaeology. In the period 2000-2005, the mining project underwent a series of modifications designed to promote the implementation of the decision regarding the conservation of the local heritage. Examples of these include: extending the duration of the field investigations on several years (e.g. Ţarina, Pârâul Porcului, Orlea) and changing the location of some elements of infrastructure in order to allow the conservation of the archaeological remains found in the Carpeni, Tău Găuri and Pietra Corbului areas.

**The architectural and town-planning surveys** have been conducted, in accordance with the legislation in force, by companies certified by the Ministry of Culture and Religious Affairs, while the town-planning documentations drafted by these companies and the restoration and conservation works undertaken so far have been approved by the National Commission for Historical Monuments. Thus, the town-planning documentations have been approved and implemented in accordance with current legislation, and the company has agreed to these decisions and modified the mine development plans accordingly:

**Extensive ethnographic research** was conducted in the Roşia Montană-Abrud-Corna area in the period 2001-2004 coordinated by a team of specialists for the Romanian Village Museum „Dimitrie Gusti” (a National Museum directly under the coordination of the Ministry of Culture and Religious Affairs). Moreover, a broad series of oral history interviews was conducted in the period 2001-2002 by the Romanian Radio Broadcasting Company through the „Gheorghe Brătianu” Oral History Centre, Bucharest (SRR - CIO).

In compliance with the requirements of the Ministry of Environment and Waters Management and the Ministry of Culture and Religious Affairs, specific management plans have been drawn up for the management and conservation of the heritage remains from the Roşia Montană area, in the context of the implementation of the mining project. These plans have been included in the documentation prepared for the Report on the Environmental Impact Assessment Study. (see EIA Report, volume 32-33, Plan M- *Cultural Heritage Management Plan*, part I –*Management Plan for the Archaeological Heritage from Roşia Montană Area*; part II-*Management Plan for the Historical Monuments and Protected Zone from Roşia Montană*; part III- *Cultural Heritage Management Plan*).

These management plans comprise detailed presentations of the obligations and responsibilities regarding the protection and conservation of the heritage remains from the Roşia Montană area, which the company has assumed in the context of the implementation of the mining project, according to the decision of the central government. These heritage remains include: archaeological remains above and under the ground, historic buildings, protected areas, intangible heritage assets, cultural landscape items, etc. In this context, it should be noted that besides the works for the protection and preservation of the archaeological heritage, works are being carried out for the rehabilitation and conservation of the protected area Historical Centre Roşia Montană (comprising 35 historic buildings, and projects for the restoration of 11 of these buildings are currently being drafted), Tăul Mare, Tăul Brazi and Tăul Anghel as well as remains of the surface mining works from the Vaidoia area and the creation of a modern museum dedicated to the history of mining in the Apuseni Mountains area. This museum will be established in the coming years and it will include exhibitions of geology, archaeology, industrial and ethnographic heritage as well as an underground section organized around the Cătălina Monuleşti gallery.

Moreover, representatives of the Directorate for Culture, Religious Affairs and National Cultural Heritage of Alba County have visited Roşia Montană many times in order to collect information and to check the situation. The same administrative body was the intermediary for the specific stages of acquisitions of historic buildings made by RMGC. The Ministry of Culture and Religious Affairs expressed its pre-emption right regarding the acquisition of these buildings.

Note that apart from the obligations undertaken by RMGC as regards the protection and conservation of the archaeological remains and historical monuments, there are a whole series of obligations, which rest with the local public authorities from Roşia Montană and from Alba County and with the central public authorities, namely the Romanian Government.

These aspects are further detailed in the Cultural Heritage Management Plans included in the EIA Report (see EIA Report, volume 32, *Management Plan for the Archaeological Heritage from Roşia Montană Area*, pages 21-22, 47, 52-53, 66-67-Romanian version/ 22-24; 47; 55-56; 71-72 English version) and the EIA Report, volume 33- *Management Plan for the Historical Monuments and Protected Zone from Roşia Montană* pages 28-29, 48-50, 52-53, 64-65, page 98 – Annex 1- Romanian version/ 28-29; 47-50; 51-53; 65-66; 103- Annex 1- English version).

---

Item no.	2992
No. to identify the observations received from the public	No. 112986/ 25.08.2006
Proposal	<p>The Complainer addressed comments and observations as follows:</p> <ul style="list-style-type: none"> <li>- The overall costs for mine closure are not realistic.</li> <li>- The financial guarantees have not been established;</li> <li>- There is no liner proposed for the tailings pond;</li> <li>- The EIA report does not stipulate financial guarantees destined to secure the waste rock deposit.</li> <li>- There is not a Safety Report submitted for the public consultation;</li> <li>- The EIA report does not assess the "zero alternative";</li> <li>- The Project poses a threat for the protected flora and fauna;</li> <li>- S.C. Roşia Montană Gold corporation S.A. does not comply with the provisions of the art.11 from the Mining Law 85/2003</li> <li>- The EIA report does not contain an impact assessment of the phenomenon "cyanide rain" caused by the cyanide evaporation from the tailings management facility and a description of the trans-boundary impact in case of accident on some natural important areas such as Koros Maros National park from Hungary located along the Mureş valley</li> </ul> <p><b>SEE CONTENT CONTESTATION TYPE 3</b></p>
Solution	<p>The overall costs for mine closure are realistic. RMGC's closure estimates, which were developed by a team of independent experts with international experience and will be reviewed by third party experts, are based on the assumption that the project can be completed according to the plan, without interruptions, bankruptcy or the like. They are engineering calculations and estimates based on the current commitments of the closure plan and are summarized in the EIA's Mine Closure and Rehabilitation Management Plan (Plan J in the EIA). Annex 1 of Plan J will be updated using a more detailed approach looking at every individual year and calculating the amount of surety, which must be set aside year by year to rehabilitate the mine before RMGC is released from all its legal obligations. Most importantly, the current estimates assume the application of international best practice, best available technology (BAT) and compliance with all Romanian and European Union laws and regulations.</p> <p>Closure and rehabilitation at Roşia Montană involves the following measures:</p> <ul style="list-style-type: none"> <li>• Covering and vegetating the waste dumps as far as they are not backfilled into the open pits;</li> <li>• Backfilling the open pits, except Cetate pit, which will be flooded to form a lake;</li> <li>• Covering and vegetating the tailings pond and its dam areas;</li> <li>• Dismantling of disused production facilities and re-vegetation of the cleaned-up areas;</li> <li>• Water treatment by semi-passive systems (with conventional treatment systems as backup) until all effluents have reached the discharge standards and need no further treatment;</li> <li>• Maintenance of the vegetation, erosion control, and monitoring of the entire site until it has been demonstrated by RMGC that all remediation targets have been sustainably reached.</li> </ul> <p>While the aspects of closure and rehabilitation are many, we are confident in our cost estimates because the largest expense—that incurred by the earthmoving operation required to reshape the landscape—can be estimated with confidence. Using the project design, we can measure the size of the areas that must be reshaped and resurfaced. Similarly, there is a body of scientific studies and experiments that enable scientists to determine the depth of soil cover for successful re-vegetation. By multiplying the size of the areas by the necessary depth of the topsoil by the unit rate (also derived from studying similar earthmoving operations at similar sites), we can estimate the potential costs of this major facet of the rehabilitation operation. The earthmoving operation, which will total approximately US \$65 million, makes up 87% of closure and rehabilitation costs.</p> <p>Also, the necessity of additional technological measures to stabilize and reshape the tailings surface will be</p>

discussed in the update of the Economical Financial Guarantee (EFG) estimate, which leads to an increase the provisions for tailings rehabilitation, especially if the TMF is closed prematurely and no optimized tailings disposal regime is applied. The exact figures depend on the details of the TMF closure strategy which can be finally determined only during production.

We believe that—far from not being realistic—our cost estimates are evidence of our high level of commitment to closure and rehabilitation. Just as a comparison, the world's largest gold producer has set aside US \$683 million (as of December 31, 2006) for the rehabilitation of 27 operations, which equates to US \$25 million on average per mine. The RMGC closure cost estimates, recently revised upward from the US \$73 million reported in the EIA based on additional information, currently total US \$76 million.

\*

Information regarding our Environmental Financial Guarantee (“EFG”) is fully discussed in the section of the Environmental Impact Assessment titled “Environmental and Social Management and System Plans” (Annex 1 of the subchapter titled “Mine Rehabilitation and Closure Management Plan”). The EFG is updated annually and will always reflect the costs associated with reclamation. These funds will be held in protected accounts at the Romanian state disposal.

In Romania, the creation of an EFG is required to ensure adequate funds are available from the mine operator for environmental cleanup. The EFG is governed by the Mining Law (no. 85/2003) and the National Agency for Mineral Resources instructions and Mining Law Enforcement Norms (no. 1208/2003).

Two directives issued by the European Union also impact the EFG: the Mine Waste Directive (“MWD”) and the Environmental Liability Directive (“ELD”).

The Mine Waste Directive aims to ensure that coverage is available for 1) all the obligations connected to the permit granted for the disposal of waste material resulting from mining activities and 2) all of the costs related to the rehabilitation of the land affected by a waste facility. The Environmental Liability Directive regulates the remedies, and measures to be taken by the environmental authorities, in the event of environmental damage created by mining operations, with the goal of ensuring adequate financial resources are available from the operators for environmental cleanup efforts. While these directives have yet to be transposed by the Romanian Government, the deadlines for implementing their enforcement mechanisms are 30 April 2007 (ELD) and 1 May 2008 (MWD) – thus before operations are scheduled to begin at Roșia Montană.

RMGC has already begun the process of complying with these directives, and once their implementation instruments are enacted by the Romanian Government, we will be in full compliance.

Each EFG will follow detailed guidelines generated by the World Bank and the International Council on Mining and Metals.

The current projected closure cost for Roșia Montană is US \$76 million, which is based on the mine operating for its full 16-year lifespan. The annual updates will be completed by independent experts, carried out in consultation with the NAMR, as the Governmental authority competent in mining activities field. These updates will ensure that in the unlikely event of early closure of the project, at any point in time, each EFG will always reflect the costs associated with reclamation. (These annual updates will result in an estimate that exceeds our current US \$76 million costs of closure, because some reclamation activity is incorporated into the routine operations of the mine.)

A number of different financial instruments are available to ensure that RMGC is capable of covering all of the expected closure costs. These instruments, which will be held in protected accounts at the Romanian state disposal, include:

- Cash deposit;
- Trust funds;
- Letter of credit;
- Surety bonds;
- Insurance policy.

Under the terms of this guarantee, the Romanian government will have no financial liability in connection with the rehabilitation of the Roşia Montană project.

\*

An engineered liner is included in the design of the Tailings Management Facility (TMF) basin to be protective of groundwater. Specifically, the Roşia Montană Tailings Management Facility (TMF or “the facility”) has been designed to be compliant with the EU Groundwater Directive (80/68/EEC), transposed as Romanian GD 351/2005. The TMF is also designed for compliance with the EU Mine Waste Directive (2006/21/EC) as required by the Terms of Reference established by the MEWM in May, 2005. The following paragraphs provide a discussion of how the facility is compliant with the directives.

The TMF is composed of a series of individual components including:

- the tailings impoundment;
- the tailings dam;
- the secondary seepage collection pond;
- the secondary containment dam; and
- the groundwater monitoring wells/extraction wells located downstream of the Secondary Containment dam.

All of these components are integral parts of the facility and necessary for the facility to perform as designed.

The directives indicated above require that the TMF design be protective of groundwater. For the Roşia Montană project (RMP), this requirement is addressed by consideration of the favorable geology (low permeability shales underlying the TMF impoundment, the TMF dam, and the Secondary Containment dam) and the proposed installation of a low-permeability ( $1 \times 10^{-6}$  cm/sec) recompacted soil liner beneath the TMF basin. Please see Chapter 2 of EIA Plan F, “The Tailings Facility Management Plan” for more information.

The proposed low permeability soil liner will be fully compliant with Best Available Techniques (BAT) as defined by EU Directive 96/61 (IPPC) and EU Mine Waste Directive. Additional design features that are included in the design to be protective of groundwater include:

- A low permeability ( $1 \times 10^{-6}$  cm/sec) cut off wall within the foundation of the starter dam to control seepage;
- A low permeability ( $1 \times 10^{-6}$  cm/sec) core in the starter dam to control seepage;
- A seepage collection dam and pond below the toe of the tailings dam to collect and contain any seepage that does extend beyond the dam centerline,
- A series of monitoring wells, below the toe of the secondary containment dam; to monitor seepage and ensure compliance, before the waste facility limit.

In addition to the design components noted above specific operational requirements will be implemented to be protective of human health and the environment. In the extremely unlikely case that impacted water is detected in the monitoring wells below the secondary containment dam, they will be converted to pumping wells and will be used to extract the impacted water and pump it into the reclaim pond where it will be incorporated into the RMP processing plant water supply system, until the compliance is reestablish.

\*

Information regarding our Environmental Financial Guarantee (“EFG”) is fully discussed in the section of the Environmental Impact Assessment titled “Environmental and Social Management and System Plans” (Annex 1 of the subchapter titled “Mine Rehabilitation and Closure Management Plan”). The EFG is updated annually and will always reflect the costs associated with reclamation. These funds will be held in protected accounts at the Romanian state disposal.

---

In Romania, the creation of an EFG is required to ensure adequate funds are available from the mine

operator for environmental cleanup. The EFG is governed by the Mining Law (no. 85/2003) and the National Agency for Mineral Resources instructions and Mining Law Enforcement Norms (no. 1208/2003).

Two directives issued by the European Union also impact the EFG: the Mine Waste Directive (“MWD”) and the Environmental Liability Directive (“ELD”).

The Mine Waste Directive aims to ensure that coverage is available for 1) all the obligations connected to the permit granted for the disposal of waste material resulting from mining activities and 2) all of the costs related to the rehabilitation of the land affected by a waste facility. The Environmental Liability Directive regulates the remedies, and measures to be taken by the environmental authorities, in the event of environmental damage created by mining operations, with the goal of ensuring adequate financial resources are available from the operators for environmental cleanup efforts. While these directives have yet to be transposed by the Romanian Government, the deadlines for implementing their enforcement mechanisms are 30 April 2007 (ELD) and 1 May 2008 (MWD) – thus before operations are scheduled to begin at Roşia Montană.

RMGC has already begun the process of complying with these directives, and once their implementation instruments are enacted by the Romanian Government, we will be in full compliance.

Each EFG will follow detailed guidelines generated by the World Bank and the International Council on Mining and Metals.

The current projected closure cost for Roşia Montană is US \$76 million, which is based on the mine operating for its full 16-year lifespan. The annual updates will be completed by independent experts, carried out in consultation with the NAMR, as the Governmental authority competent in mining activities field. These updates will ensure that in the unlikely event of early closure of the project, at any point in time, each EFG will always reflect the costs associated with reclamation. (These annual updates will result in an estimate that exceeds our current US \$76 million costs of closure, because some reclamation activity is incorporated into the routine operations of the mine.)

A number of different financial instruments are available to ensure that RMGC is capable of covering all of the expected closure costs. These instruments, which will be held in protected accounts at the Romanian state disposal, include:

- Cash deposit;
- Trust funds;
- Letter of credit;
- Surety bonds;
- Insurance policy.

Under the terms of this guarantee, the Romanian government will have no financial liability in connection with the rehabilitation of the Roşia Montană project.

\*

The Security Report has been made available for public access by being posted at the following Internet address [http://www.mmediu.ro/dep\\_mediu/rosia\\_montana\\_securitate.htm](http://www.mmediu.ro/dep_mediu/rosia_montana_securitate.htm) as well as through the printed version which could have been found at several information locations established for public hearings.

\*

The EIA Report considered all alternative developments, including the option of not proceeding with any project – an option that would generate no investment, allowing the existing pollution problems and socio-economic decline to continue. (Chapter 5 – Assessment of Alternatives)

The report also considered alternative developments – including agriculture, grazing, meat processing, tourism, forestry and forest products, cottage industries, and flora/fauna gathering for pharmaceutical purposes – and concluded that these activities could not provide the economic, cultural and environmental benefits brought by the Roşia Montană Project.

Chapter 5 also examines alternative locations for key facilities as well as alternative technologies for mining, processing and waste management, in line with best practice and as compared against published EU best available techniques (BAT) documentation.

\*

The impact on the protected flora and fauna will be obvious only at local level, and it will not lead to the disappearance of any species. The mining project was conceived from the onset so as to comply with the conditions and standards stipulated by the Romanian and European legislation in the field of environmental protection.

The company believes that the environmental impact generated by proposed project remains significant the more so as it will cover the pre-existing ones. But the required investments for the ecological restoration/rehabilitation of the Roșia Montană area meant to solve complex environmental issues existing at present can be developed only after the implementation of economic projects able to generate and ensure that direct and responsible measures are taken, as part of the principles that represent the basis for the sustainable development concepts. The presence of a strong economic system is the key for the implementation of clean economic processes and technologies, in full respect of the environment, which are able to remove the previous effects generated by anthropic activities.

The documentation drafted to support this mining project represents an objective justification for its implementation given that the company assumed the environmental responsibility, which is extremely complex in the Roșia Montană area.

Some of species existing at Roșia Montană that are under a certain protection status represent an insignificant percentage from populations estimated at national level. The characterization of species from their habitat point of view exists in the species tables presented in the Biodiversity Chapter of the EIA Report and its annexes, although this is not a requirement imposed by the Habitats Directive. Given the large amount of information contained, these tables are available in the electronic format of the EIA. 6000 DVD/CDs comprising the EIA Report have been made available to the public both in English and in Romanian. Moreover, the EIA is also available on RMGC's website as well as on the websites of the Ministry of Environment and Waters Management and of the Local and Regional Environment Protection Agencies of Alba County, Cluj County and Sibiu County, etc.

From practical point of view, the low value of conservation of the impact area is also indirectly emphasized by the fact that there is no proposal to designate the area a SPA (aviafaunistic special protected area) and by the denial as unfounded of the proposal to designate the area as a pSCI area (sites of community importance).

Taking all these into account, we believe that the proposed Project is compliant with the provisions of EU Directive no. 92/43 Habitats[1], and EU Directive no. 79/409 Birds[2] respectively, especially because within Biodiversity Management Plan, Plan H, several active and responsible measures are provided to restore/rehabilitate several natural habitats, pursuant to the provisions of the same documents [3].

References:

[1] art.3, 2nd paragraph, Each Member State shall contribute to the creation of Natura 2000 (network) in proportion to the representation within its territory of the natural habitat types and the habitats of species referred to in paragraph 1. To that effect each Member State shall designate, in accordance with Article 4, sites as special areas of conservation taking account of the objectives set out in paragraph 1.

art.4, 1st paragraph. On the basis of the criteria set out in Annex III (Stage 1) and relevant scientific information, each Member State shall propose a list of sites indicating which natural habitat types in Annex I and which species in Annex II that are native to its territory the sites host. For animal species ranging over wide areas these sites shall correspond to the places within the natural range of such species which present the physical or biological factors essential to their life and reproduction. For aquatic species which range over wide areas, such sites will be proposed only where there is a clearly identifiable area representing the physical and biological factors essential to their life and reproduction. Where appropriate,

Member States shall propose adaptation of the list in the light of the results of the surveillance referred to in Article 11. [...]

2nd paragraph.[...] Member States whose sites hosting one or more priority natural habitat types and priority species represent more than 5 % of their national territory may, in agreement with the Commission, request that the criteria listed in Annex III (Stage 2) be applied more flexibly in selecting all the sites of Community importance in their territory. [...]

Art. 6. 4th paragraph. If, in spite of a negative assessment of the implications for the site and in the absence of alternative solutions, a plan or project must nevertheless be carried out for imperative reasons of overriding public interest, including those of a social or economic nature, the Member State shall take all compensatory measures necessary to ensure that the overall coherence of Natura 2000 is protected. It shall inform the Commission of the compensatory measures adopted.

Art. 16. Provided that there is no satisfactory alternative and the derogation is not detrimental to the maintenance of the populations of the species concerned at a favorable conservation status in their natural range, Member States may derogate from the provisions of Articles 12, 13, 14 and 15 (a) and (b):[...]

- in the interests of public health and public safety, or for other imperative reasons of overriding public interest, including those of a social or economic nature and beneficial consequences of primary importance for the environment;

[2] Art.4, 1st paragraph. The species mentioned in annex 1 shall be the subject of special conservation measures concerning their habitat in order to ensure their survival and reproduction in their area of distribution. [...]

Trends and variations in population levels shall be taken into account as a background for evaluations. Member states shall classify in particular the most suitable territories in number and size as special protection areas for the conservation of these species, taking into account their protection requirements in the geographical sea and land area where this directive applies.

[3] Directive 92/43 Habitats, art. 2, 2nd paragraph; Directive 79/409 Birds, art. 3, 2nd paragraph, letter c.

\*

The possibility for a “cyanide rain” phenomenon to occur doesn’t exist. Moreover, the specialty literature does not indicate a phenomenon called “cyanide rain”; it is known and researched only the “acid rains” phenomenon that has no connection with the behavior of the cyanide compounds in the atmosphere.

The reasons for stating that no “cyanide rains” phenomenon will ever occur are the followings:

- The sodium cyanide handling, from the unloading from the supplying trucks up to the processing tailings discharge onto the tailings management facility, will be carried out only in liquid form, represented by alkaline solutions of high pH value (higher than 10.5 – 11.0) having different sodium cyanide concentrations. The alkalinity of these solutions has the purpose to maintain the cyanide under the form of cyan ions (CN<sup>-</sup>) and to avoid the hydrocyanic acid formation (HCN), phenomenon that occurs only within environments of low pH;
- The cyanide volatilization from a certain solution can not occur under the form of free cyanides, but only under the form of HCN;
- The handling and storage of the sodium cyanide solutions will take place only by means of some closed systems; the only areas/plants where the HCN can occur and volatilize into air, at low emission percentage, are the leaching tanks and slurry thickener, as well the tailings management facility for the processing tailings;
- The HCN emissions from the surface of the above mentioned tanks and from the tailings management facility surface can occur as a result of the pH decrease within the superficial layers of the solutions (that helps the HCN to form) and of the desorption (volatilization in air) of this compound;
- The cyanide concentrations within the handled solutions will decrease from 300 mg/l within the leaching tanks up to 7 mg/l (total cyanide) at the discharge point into the tailings management



- facility; the drastic reduction of the cyanide concentrations for discharging into the Tailings Management Facility (TMF) will be done by the detoxification system;
- The knowledge of cyanide chemistry and on the grounds of past experiences, we estimated the following possible HCN emissions into air: 6 t/year from the leaching tanks, 13 t/year from the slurry thickener and 30 t/year (22.4 t, respectively 17 mg/h/m<sup>2</sup> during the hot season and 7.6 t, respectively 11.6 mg/h/m<sup>2</sup> during the cold season) from the tailings management facility surface, which totals 134.2 kg/day of HCN emission;
  - Once released, the hydrocyanic acid is subject to certain chemical reactions at low pressure, resulting ammonia;
  - The mathematical modeling of the HCN concentrations within the ambient air (if the HCN released in the air is not subject to chemical reactions) emphasized the highest concentrations being at the ground level, within the industrial site namely within the area of the tailings management facility and within a certain area near the processing plant; the maximum concentration being of 382 µg/m<sup>3</sup>/h;
  - The highest HCN concentrations within the ambient air will be 2.6 times lower than the limit value stipulated by the national legislation for labor protection;
  - The HCN concentrations within the ambient air from the areas situated up to 2 km towards the north-eastern vicinity of the industrial site will be of 4 to 80 µg/m<sup>3</sup>/h, more than 250 – 12.5 times lower than limit value stipulated by the national legislation for labor protection;
  - Once released in the air, the evolution of the HCN implies an insignificant component resulted from the reactions while liquid (water vapors and rain drops). HCN is weak water-soluble at partial, low pressures (feature of the gases released in open air), and the rain will not effectively reduce the concentrations in the air (Mudder, et al., 2001, Cicerone and Zellner, 1983);
  - The probability that the HCN concentration value contained by rainfalls within and outside the footprint of the Project to be higher than the background values (0.2 ppb) is extremely low.

**On the basis of the above presented information, it is very clear that HCN emissions may have a certain local impact on atmosphere quality, restricted to well within legislated limits as described above, but their implication within a possible trans-boundary impact on air quality is excluded.**

Also, the specialty literature doesn't comprise information related to the effects of a potential exposure of the vegetation or ecosystems to HCN and neither the effects of the fauna health as a result of inhaling the HCN polluted air.

For details referring to the use of cyanide in the technological processes, the cyanides balance as well as the cyanide emission and impact of the cyanides on the air quality, please see the Environmental Impact Assessment (EIA) Report, Chapter 2, Chapter 4.1 and Chapter 4.2.

The EIA Report (Chapter 10, Transboundary Impacts) assesses the proposed project with regard to potential for significant river basin and transboundary impacts downstream which could, for example, affect the Mures and Tisa river basins in Hungary. Chapter concludes that under normal operating conditions, there would be no significant impact for downstream river basins/transboundary conditions.

The issue of a possible accidental large-scale release of tailings to the river system was recognized to be an important issue during the public meetings when stakeholders conveyed their concern in this regard. As a result, further work has been undertaken to provide additional detail to that provided in the EIA Report on impacts on water quality downstream of the project and into Hungary. This work includes modelling of water quality under a range of possible operational and accident scenarios and for various flow conditions.

The model used is the INCA model developed over the past 10 years to simulate both terrestrial and aquatic systems within the EUROLIMPACS EU research program ([www.eurolimpacs.ucl.ac.uk](http://www.eurolimpacs.ucl.ac.uk)). The model has been used to assess the impacts from future mining, and collection and treatment operations for pollution from past mining at Roşia Montană.

The modelling created for Roşia Montană simulates eight metals (cadmium, lead, zinc, mercury, arsenic, copper, chromium, manganese) as well as Cyanide, Nitrate, Ammonia and dissolved oxygen. The model has been applied to the upper catchments at Roşia Montană as well as the complete Abrud-Arieş-Mureş river system down to the Hungarian Border and on into the Tisa River. The model takes into account the

dilution, mixing and physico-chemical processes affecting metals, ammonia and cyanide in the river system and gives estimates of concentrations at key locations along the river, including at the Hungarian Boarder and in the Tisa after the Mureş joins it.

Because of dilution and dispersion in the river system, and of the initial EU BAT-compliant technology adopted for the project (for example, the use of a cyanide destruct process for tailings effluent that reduces cyanide concentration in effluent stored in the TMF to below 6 mg/l), even a large scale unprogrammed release of tailings materials (for example, following failure of the dam) into the river system would not result in transboundary pollution. The model has shown that under worse case dam failure scenario all legal limits for cyanide and heavy metals concentrations would be met in the river water before it crosses into Hungary.

The INCA model has also been used to evaluate the beneficial impacts of the existing mine water collection and treatment and it has shown that substantial improvements in water quality are achieved along the river system under normal operational conditions.

For more information, an information sheet presenting the INCA modelling work is presented under the title of the Mureş River Modelling Program and the full modelling report is presented as Annex 5.1.

---

Item no. 2992BIS

No. to identify the observations received from the public No. 112202/ 25.08.2006

**The questioner does not agree to the promotion of the Roşia Montană Project**, making the following comments:

- In EIA there are no presented all the possible risks derived from this project;
- Total costs for closing the mine are unrealistic;
- There isn't until now an approved Zonal Urbanism Plan for the Protected Areas;
- The phase of public consultation and quality evaluation of the impact assessment study report begun without a valid urbanism certificate;
- Information about the foundation which RMGC will establish and subsidize is not given. This foundation follows to assume the obligations which the mining operation can not assume;
- The present urbanism plans of the Roşia Montană commune do not correspond with the mining project proposal described in EIA;
- There is no liner proposed for the tailings pond;
- The proposed waste deposits will be not constructed according to the legislation in force;
- No financial guarantees have been stipulated;

**Proposal**

- There is not a Safety Report submitted for the public consultation and evaluation by the competent authorities;
- The EIA report does not assess the "zero alternative";
- The Project poses a threat for protected flora and fauna;
- The EIA report does not refer to the impact on the listed heritage buildings of noise and vibrations caused by the mining operations;
- The public/ONGs wish to consult the contracts and agreements between Company and Romanian State;
- The Urbanism Plan has been modified without public consultation;
- From archeological point of view, the area proposed to be occupied by project was not legally investigated;
- The questioner contests the protection of the architectural and spiritual monuments with the responsibility of the state institutions for the protection operation.

**SEE THE CONTENT OF THE TYPE 1 CONTESTATION**

It is the nature of risk that it can be mitigated and diminished; it cannot be made to disappear. In order to put this into context, the common action of walking on the street or developing everyday activities have an accident potential. This accident potential is twice higher than within the framework of industrial activities that use hazardous substances.

**Solution**

A major chapter of the EIA report was dedicated to the identification of risks for the project. In addition, this chapter provides a discussion of the mitigation measures for each risk and how they were incorporated into the project designs. It is recognized that risk identification is difficult due to the number and diversity of events that can be envisioned. The EIA report cannot assume to cover all of the potential risks associated with the project. However, it has attempted to identify and address the most relevant risks. The extent of risk assessment and the intensity of the prevention and mitigation measures should be proportional to the risk involved and therefore only the risks that have been considered important have been assessed in detail. Each is described below.

In the larger sense, the entire EIA report is focused on the assessment of impacts and their associated mitigation. Specifically, Chapter 4 of the EIA presents that impact assessment of the project. The following discussion presents a summary of the impact discussed in the EIA.

As far as natural and technological risks assessments are concerned, Chapter 7, "Risk Cases", from the Report on Environmental Impact Assessment, emphasizes the fact that safety and prevention measures,

the implementation of the environmental management and risk systems are mitigating the consequences to acceptable levels as compared to the most restrictive norms, standards, the best practices or national and international recommendations in the field. The risk level has been established as moderate and so, socially acceptable. The extension of the risk assessment and the intensity of the prevention and mitigation measures of the consequences should be proportionate to the risk involved. Selection of a specific mitigation technique is depends on the analyzed accident scenario.

More detailed assessments are conducted for accident scenarios that, based on the qualitative assessment are found to be potentially major, of probability more than  $10^{-6}$  (reduced recovery periods of 1/1,000,000) meaning that they could have major consequences therefore, elevated associated risk, a higher risk level than 9 to 12 (on a scale of 1-25). To put this in context, simply living in southern Florida rates a 25 on the risk scale.

A global assessment of the risks associated with the Roşia Montană Project is obtained by the quick environmental and health risk assessment methodology initially developed by the Italian Ministry of the Environment and the World Health Organization. Natural hazard and risk identification and analysis presents key data and information in assessing potential technological accidents. Thus:

- In designing the Tailings Management Facility, the design parameters were chosen to fully cover the characteristic seismic risk of the area. These seismic design parameters adopted for the TMF and other facilities on the proposed site result in a safety factor much greater than the minimum accepted under the Romanian and European design standards for such facilities;

- in the sector physically impacted by the Project, the risk of floods will remain very low due to the small catchments (controlled by the Roşia and Corna Streams) the area affected by the operation, and the creation of containment, diversion and drainage hydro-technical structures for storm waters on the site, and in the Abrud catchment in general;

- risks caused by meteorological events have been reviewed and used in assessing the hazards of the affected technological processes.

From the analysis of morphometrical parameters and their correlation with other sets of information on the natural slopes on and near the site shows that the (qualitatively estimated) landslide occurrence risk is low to moderate and its consequences will not cause major impacts on the structural components of the Project.

There is no significant risk associated with resource depletion. Mining activities are planned judiciously, so as to extract only the profitable gold and silver resources and only the necessary construction rock for the Project. The management of the mining concession site will minimize reserve "sterilization" (limitation of future access to the reserves).

In assessing technological hazards and risks, the quantity of hazardous substances on the site was calculated as a total and by category, as provided by the *Notification Procedure* approved by Ministry of Agriculture, Forestry, Water and Environment (MAFWE) Order 1084/2003. Based on an evaluation of hazardous substances in stock on the Project site in relation to the relevant quantities provided by the Government Decision 95/2003 which transposes the Seveso Directive, the Project ranges between the upper and the lower limits, and therefore S.C. Roşia Montană Gold Corporation S.A. is required to prepare a Report on Environmental Impact Assessment Study to be sent to the local environmental authority and the local civilian protection authority a *Safety Report* on its operations to prevent major accident risks.

In assessing the consequences of major accidents involving dangerous substances, physical-mathematical models accepted internationally and especially at EU level, and the current version of the SLAB (Canada) software have been used, the latter for the atmospheric dispersion of denser than air gases, that may handle a multitude of situations and scenarios. Similarly, the EFFECTSGis 5.5 (Netherlands) software, developed for the analysis of the effects of industrial accidents and of consequences. Several scenarios were considered in response to the internal legislative requirements, especially related to the implementation of the Internal Emergency Plans (GD 647/2005). The conclusions of the risk assessment for major accidents were:

- The total destruction of plant facilities may only be caused by terrorist attack with classic or nuclear weapons. Simultaneous damage to the HCl tank (including containment) and to the NaCN solution tank, the tanks containing enriched solution, to one or more leaching tanks, having as a result HCN dispersion into the air. At the same time, under certain situations and weather conditions

unfavorable for dispersion, people within 40 m of the emission source, surprised by the toxic cloud for more than 1 minute without respiratory protection equipment, will most certainly die. It may also be considered that, on a radius of about 310 m, persons exposed for more than 10 minutes may suffer serious intoxications that may also lead to death. Toxic effects may occur in persons up to about 2 km downwind of the process plant;

- Operating errors and/or failures in the measurement and control devices, resulting in a lower pH in the leaching tank, thickener and/or DETOX slurry and accidental emissions of hydrocyanic acid. The area affected by concentrations of 290 ppm over a 10 min exposure time is within a circle of 36 m radius and the 50 ppm IDLH threshold for 30 min exposure will be reached over an area of 157.5 m radius. The center of these circles is the middle of the CIL tanks platform;

- Accidental HCN emission from the decanter. The accident may be caused by a drop of pH in the CIL tanks combined with an overdose of flocculent solution and faulty pH monitoring systems. The area affected by concentrations of 300 ppm over a 10 min exposure time is within a circle of 65 m radius and the 50 ppm IDLH threshold for 30 min exposure will be reached over an area of 104 m radius. The center of these circles is mid-distance between the two DETOX facilities;

- Accidental HCN emission from the DETOX facility. The accident may be caused by a drop of pH in the reactors generated by an overdose of metabisulfite solution and/or copper sulphate combined with faulty pH monitoring systems. The area affected by high 1900 ppm concentrations for a 1 min exposure time is located within a 10 m radius circle. The area affected by concentrations of 300 ppm over a 10 min exposure time is within a circle of 27 m radius and the 50 ppm IDLH threshold for 30 min exposure will be reached over an area of 33 m radius. The center of these circles is mid-distance between the two DETOX facilities;

- Explosion of the LPG storage tank. The LPG storage tank has a 50 ton capacity and is located outdoors, near the heating plant. The simulation was conducted for the worst case scenario, considering an explosion of the full tank. Threshold I with heat 12.5 kW/m<sup>2</sup> is within a 10.5 m radius circle and Threshold II, of heat radiation 5 kW/m<sup>2</sup> is within a circle of 15 m radius;

- Damage and/or fire at the fuel tanks. Simulations were conducted for the worst case scenarios, considering ignition and combustion of all the diesel (fire in the tank, or in the containment vat, when full of diesel);

- Corna Dam break and breach development. Two credible accident scenarios were considered in simulating tailings flow out of the Tailings Management Facility, and six credible scenarios for the flow of decant water and tailings pore water, with significant effects on the terrestrial and aquatic ecosystems, in different weather conditions;

- Tailings flow may occur along Corna Valley, on a 800 m (starter dam break) or over 1600 m reach should the Corna dam break in its final stage;

- In regard to water quality impacts, cyanide concentrations in the water in the shape of a pollution plume may reach Arad, near the Romanian-Hungarian border on the Mureş River, in concentrations ranging between 0.03 and 0.5 mg/L. Due to inherent mathematical limitations in the models, these values and the accident effects are considered overestimated. Therefore, the results describe the "worst case scenario" based on extreme dam break assumptions for the Corna Dam.

A new and much more precise and realistic simulation has been subsequently established based on the INCA Mine model, that considers the dispersion, volatilization and breakdown of cyanides during the downstream movement of the pollutant flow (Whiteland et al., 2006).

The model used is the INCA model developed over the past 10 years to simulate both terrestrial and aquatic systems within the EUROLIMPACS EU research program ([www.eurolimpacs.ucl.ac.uk](http://www.eurolimpacs.ucl.ac.uk)). The model has been used to assess the impacts from future mining, and collection and treatment operations for pollution from past mining at Roşia Montană.

The modeling created for Roşia Montană simulates eight metals (cadmium, lead, zinc, mercury, arsenic, copper, chromium, manganese) as well as Cyanide, Nitrate, Ammonia and dissolved oxygen. The model has been applied to the upper catchments at Roşia Montană as well as the complete Abrud-Arieş-Mureş river system down to the Hungarian Border and on into the Tisa River. The model takes into account the dilution, mixing and physical-chemical processes affecting metals, ammonia and cyanide in the river system and gives estimates of concentrations at key locations along the river, including at the Hungarian Boarder and in the Tisa after the Mureş joins it.

---

Because of dilution and dispersion in the river system, and of the initial EU BAT-compliant technology

adopted for the project (for example, the use of a cyanide destruct process for tailings effluent that reduces cyanide concentration in effluent stored in the TMF to below 6 mg/l), even a large scale unprogrammed release of tailings materials (for example, following failure of the dam) into the river system would not result in transboundary pollution. The model has shown that under worse case dam failure scenario all legal limits for cyanide and heavy metals concentrations would be met in the river water before it crosses into Hungary.

The INCA model has also been used to evaluate the beneficial impacts of the existing mine water collection and treatment and it has shown that substantial improvements in water quality are achieved along the river system under normal operational conditions.

For more information, an information sheet presenting the INCA modeling work is presented under the title of the Mureş River Modeling Program and the full modeling report is presented in Annex 5.1:

- Development of HCN on the tailings pond surface. Simulated emissions of HCN from the Tailings Management Facility pond surface and of their dispersion into the ambient air show that the level of  $400\mu\text{ g/m}^3$  hourly average and  $179\mu\text{ g/m}^3$  8hr average will not be exceeded. These HCN concentrations are only slightly over the odor threshold (0.17ppm) and much below potentially dangerous concentrations;

- Cetate Dam break and breach development. Flood modeling was in case of a break in Cetate dam was based on the design parameters obtained from the hydrometeorological study "Assessment of rainfall intensity, frequency and runoff for the Roşia Montană Project - Radu Drobot". The breach characteristics were predicted using the BREACH model, and the maximum height of the flood wave in various flow sections was modeled using the FLDWAV software. The assumptions included a total 800000  $\text{m}^3$  discharge for one hour, when the peak of the flood hydrograph is about 4.9 m above base flow immediately below the dam and in the narrow Abrud valley 5.9-7,5 km downstream of the dam, while in the last section considered (10,5 km) water depth is about 2.3 m above base flow and the maximum flow rate 877  $\text{m}^3/\text{s}$ . Further, the broader Aries valley allows the flood wave to propagate on a significantly wider bed, which results in a highly attenuated hydrograph. These results describe the "worst case scenario" based on extreme dam break assumptions:

- Accidents during cyanide transportation. Due to the large quantities of cyanide transported (about 30t /day) the risks associated to this activity were assessed in detail using the ZHA- Zurich Hazard Analysis method. As a consequence, the optimum transport route was selected from the manufacturer to the Process Plant, e.g.;

- Cyanide transport (in solid state) will exclusively involve special SLS (Solid to Liquid System) containers, 16 tons each. The ISO compliant container will be protected by a framework with legs, which allows separation from the transport trailer for temporary storage. The wall is 5.17 mm thick, which, together with the protective framework, provides additional protection to the load in case of accident. This system is considered BAT and is currently one of the safest cyanide transportation options.

It is being mentioned the fact that the study develops the occurrence possibility of these scenarios (pages 166-171, Conclusions).

As regards the cyanides management, there is a baseline study named "Roşia Montană Golden Project, Cyanides Management Plan" prepared in compliance with the "International Management Code for the Manufacture, Transport and Use of Cyanide in the Production of Gold (International Cyanide management Institute) May 2002". S.C. Roşia Montană Gold Corporation is signatory to this code.

Bibliographical references for Chapter 7 "Risk Cases" are listed at page 173-176.

\*

RMGC's closure estimates, which were developed by a team of independent experts with international experience and will be reviewed by third party experts, are based on the assumption that the project can be completed according to the plan, without interruptions, bankruptcy or the like. They are engineering calculations and estimates based on the current commitments of the closure plan and are summarized in the EIA's Mine Closure and Rehabilitation Management Plan (Plan J in the EIA). Annex 1 of Plan J will be updated using a more detailed approach looking at every individual year and calculating the amount of surety, which must be set aside year by year to rehabilitate the mine before RMGC is released from all its legal obligations. Most importantly, the current estimates assume the application of international best

practice, best available technology (BAT) and compliance with all Romanian and European Union laws and regulations.

Closure and rehabilitation at Roşia Montană involves the following measures:

- Covering and vegetating the waste dumps as far as they are not backfilled into the open pits;
- Backfilling the open pits, except Cetate pit, which will be flooded to form a lake;
- Covering and vegetating the tailings pond and its dam areas;
- Dismantling of disused production facilities and revegetation of the cleaned-up areas;
- Water treatment by semi-passive systems (with conventional treatment systems as backup) until all effluents have reached the discharge standards and need no further treatment;
- Maintenance of the vegetation, erosion control, and monitoring of the entire site until it has been demonstrated by RMGC that all remediation targets have been sustainably reached.

While the aspects of closure and rehabilitation are many, we are confident in our cost estimates because the largest expense—that incurred by the earthmoving operation required to reshape the landscape—can be estimated with confidence. Using the project design, we can measure the size of the areas that must be reshaped and resurfaced. Similarly, there is a body of scientific studies and experiments that enable scientists to determine the depth of soil cover for successful re-vegetation. By multiplying the size of the areas by the necessary depth of the topsoil by the unit rate (also derived from studying similar earthmoving operations at similar sites), we can estimate the potential costs of this major facet of the rehabilitation operation. The earthmoving operation, which will total approximately US \$65 million, makes up 87% of closure and rehabilitation costs.

Also, the necessity of additional technological measures to stabilize and reshape the tailings surface will be discussed in the update of the Economical Financial Guarantee (EFG) estimate, which leads to an increase the provisions for tailings rehabilitation, especially if the TMF is closed prematurely and no optimized tailings disposal regime is applied. The exact figures depend on the details of the TMF closure strategy which can be finally determined only during production.

We believe that—far from being too low—our cost estimates are evidence of our high level of commitment to closure and rehabilitation. Just as a comparison, the world's largest gold producer has set aside US \$683 million (as of December 31, 2006) for the rehabilitation of 27 operations, which equates to US \$25 million on average per mine. The RMGC closure cost estimates, recently revised upward from the US \$73 million reported in the EIA based on additional information, currently total US \$76 million.

\*

According to Law 5/2000, regarding the approval of the Territory Arrangement Plan – 3<sup>rd</sup> Section – protected areas (“Law 5/2000”) (article 5, paragraphs 2-3), local public authorities, with the support of the competent central public authorities, had the obligation to establish the boundaries of the protection areas for the cultural heritage elements stipulated in Annex III to the above-mentioned law. This measure should have been taken within 12 months from the effective date of Law 5/2000, based on specialized studies. For this purpose, the local public authorities had to prepare the town planning documentation and its related regulations, developed and approved according to the law. This documentation must comprise the necessary protection and conservation measures for the national cultural heritage elements located in this area.

Concurrently, Law 350/2001 on the territory arrangement and urbanism stipulates the right of legal or natural persons interested in arranging the territory, to initiate the development of urbanism plans.

In accordance with these legal provisions, in 2001, RMGC initiated the preparation of these specific town-planning documentations - the General Urbanism Plan and the Zonal Urbanism Plan. These plans have been developed by Romanian certified companies and followed the legal approval procedure. The permit for the establishment of the Roşia Montană Historical Centre Protected Area was issued by the Ministry of Culture and Religious Affairs in 2002 (permits no. 61/14.02.2002 and no. 178/20.06.2002) as part of the procedure for the approval of the town planning documentation. Based on these permits, the Ministry of Culture and Religious Affairs requested the company to develop a Zonal Urbanism Plan for the Historical Centre of Roşia Montană. Out of the 41 historical buildings in Roşia Montană, thirty-five (35) are located inside the protected area of the Roşia Montană Historical Centre.

As for the heritage elements located in the future industrial development area (6 historical buildings), these are discussed in the Industrial Zonal Urbanism Plan prepared by SC Proiect Alba SA. The regulations included in this document will contain measures for the protection of these monuments.

In conclusion, the town planning studies and the specialized studies conducted for the purpose of establishing the boundaries of the protection areas within the future mining operations perimeter are currently pending approval, in accordance with the legal provisions, by the competent institutions and committees. Please note that none of the historical houses located in the perimeter of the proposed project will be affected; on the contrary, all the 41 historic buildings will be included in a complex restoration and rehabilitation program (see the Management Plan). This program is mandatory, regardless of the implementation of the mining project, if we want to prevent these buildings from collapsing because of their advanced degradation.

\*

Your assertion regarding the failure to obtain an applicable urbanism certificate at the start up of the public debates and of the evaluation of the quality of the report to the environmental impact assessment, is not correct.

Thus, by the time when the public debate stage started up there was an applicable urbanism certificate and namely the urbanism certificate no. 78/26.04.2006 issued by Alba County Council. This certificate was obtained prior to the evaluation stage of the quality of the report to the environmental impact assessment which started up once the EIA was submitted to the Ministry of Environment and Water Management on the 15<sup>th</sup> May 2006.

For better understanding the applicable legal provisions and the facts developed within the mining project of Roşia Montană zone we would like to make several comments:

- The procedure for issuing the environmental permit for Roşia Montană project started up on the 14<sup>th</sup> December 2004 by submitting the technical memorandum and the urbanism certificate no.68/26.August 2004 (certificate applicable by that time). S.C. Roşia Montană Gold Corporation S.A. (RMGC) applied for and obtained a new urbanism certificate no.78/26.04.2006 issued by Alba County Council for the entire Roşia Montană Project applicable on the date of the EIA Report submission (15<sup>th</sup> May 2006) and prior to the public debate start up (June 2006);
- The Section 1 of the urbanism certificate no.78 of 26<sup>th</sup> 04.2006 entitled Work construction, position 10 – “Processing plant and associated constructions “ – including the tailing management facility which existence is compulsory for the processing plant running. The Tailing management facility is also specified on the layout plans which are integral part of the urbanism certificate and they were sealed by Alba County Council so that they cannot be modified;
- The Urbanism Certificate is an informative document and its goal is only to inform the applicant about the legal, economic and technical regime of the existing lands and buildings and to establish the urbanism requirements and the approvals necessary to obtain the construction permit (including the environmental permit) as per art.6 of Law 50/1991 referring to the completion of construction works, republished and art 27 paragraph 2 of the Norms for the application of Law 50/1991 – Official Journal 825 bis/13.09.2005).

As it is an informative document, it does not limit the number of certificates an applicant may obtain for the same land plot ( art. 30 of Law no. 350/2001 regarding the territorial planning and urbanism).

\*

Introduced as part of the Environmental Impact Assessment Report Study (EIA), the Roşia Montană Foundation is shifting in focus. The Community Sustainable Development Plan activities initially conceived as coming under the Foundation umbrella (business oriented activities: business incubator, business advisory center, micro-finance facility, as well as social oriented activities: education and training center) have been advanced independently, via partnerships and with community participation in decision-making – a preferable way to advance social and economic development programs.

Going forward, the Foundation will take shape around preservation, patrimony and cultural heritage

---



issues, with its final form determined in consultation with the community.

In terms of the philosophy that guides the company's Sustainable Development efforts, the Roșia Montană Gold Corporation (RMGC) sees itself not as principal provider, but as a partner. Community involvement is considered the starting point; over time, as the community builds the capacity to maintain programs in its own right, the company will turn over control of currently-established programs to the community and its institutions.

For more information, please see Roșia Montană Sustainable Development and the Roșia Montană Project – annex 4.

\*

We underline the fact that your statement is false. The General Urbanism Plan for the Roșia Montană commune, endorsed in 2002 allows the development of Roșia Montană project, as it has been presented during the public consultations.

Concurrently, pursuant to the provisions of art. 41, paragraph 2, from the Mining Law no.85/2003, the authorities from the local administration have the liability to adjust and/or update the territory arrangement plans and the general urbanism plans, in order to allow the development of all operations necessary for the development of mining activities.

RMGC has also initiated the preparation of two zonal urbanism plans: Zonal Urbanism Plan Modification – Roșia Montană Industrial Area and Zonal Urbanism Plan – Roșia Montană Historical Area. The first urbanism plan is required by the urbanism certificate no.78/26.04.2006, which updates the Zonal Urbanism Plan for the Industrial Area approved in 2002. As far as the historical area is concerned, its Zonal Urbanism Plan is required by the General Urbanism Plan approved also in 2002. Both urbanism plans are pending approval and have been subject to public consultations.

\*

An engineered liner is included in the design of the Tailings Management Facility (TMF) basin. Specifically, the Roșia Montană Tailings Management Facility (TMF or “the facility”) has been designed to be compliant with the EU Groundwater Directive (80/68/EEC), transposed as Romanian GD 351/2005. The TMF is also designed for compliance with the EU Mine Waste Directive (2006/21/EC) as required by the Terms of Reference established by the MEWM in May, 2005. The following paragraphs provide a discussion of how the facility is compliant with the directives.

The TMF is composed of a series of individual components including:

- the tailings impoundment;
- the tailings dam;
- the secondary seepage collection pond;
- the secondary containment dam; and
- the groundwater monitoring wells/extraction wells located downstream of the Secondary Containment dam.

All of these components are integral parts of the facility and necessary for the facility to perform as designed.

The directives indicated above require that the TMF design be protective of groundwater. For the Roșia Montană project (RMP), this requirement is addressed by consideration of the favorable geology (low permeability shales underlying the TMF impoundment, the TMF dam and the Secondary Containment dam) and the proposed installation of a low-permeability ( $1 \times 10^{-6}$  cm/sec) recompacted soil liner beneath the TMF basin. Please see Chapter 2 of EIA Plan F, “The Tailings Facility Management Plan” for more information.

The proposed low permeability soil liner will be fully compliant with Best Available Techniques (BAT) as defined by EU Directive 96/61 (IPPC) and EU Mine Waste Directive. Additional design features that are included in the design to be protective of groundwater include:

- A low permeability ( $1 \times 10^{-6}$  cm/sec) cut off wall within the foundation of the starter dam to control seepage;
- A low permeability ( $1 \times 10^{-6}$  cm/sec) core in the starter dam to control seepage;
- A seepage collection dam and pond below the toe of the tailings dam to collect and contain any seepage that does extend beyond the dam centerline;
- A series of monitoring wells, below the toe of the secondary containment dam, to monitor seepage and ensure compliance, before the waste facility limit.

In addition to the design components noted above specific operational requirements will be implemented to be protective of human health and the environment. In the extremely unlikely case that impacted water is detected in the monitoring wells below the secondary containment dam, they will be converted to pumping wells and will be used to extract the impacted water and pump it into the reclaim pond where it will be incorporated into the RMP processing plant water supply system, until the compliance is reestablish.

\*

An engineered liner is included in the design of the Tailings Management Facility (TMF) basin to be protective of groundwater. Specifically, the Roşia Montană Tailings Management Facility (TMF or “the facility”) has been designed to be compliant with the EU Groundwater Directive (80/68/EEC), transposed as Romanian GD 351/2005. The TMF is also designed for compliance with the EU Mine Waste Directive (2006/21/EC) as required by the Terms of Reference established by the MEWM in May, 2005. The following paragraphs provide a discussion of how the facility is compliant with the directives.

The TMF is composed of a series of individual components including:

- the tailings impoundment;
- the tailings dam;
- the secondary seepage collection pond;
- the secondary containment dam; and
- the groundwater monitoring wells/extraction wells located downstream of the Secondary Containment dam.

All of these components are integral parts of the facility and necessary for the facility to perform as designed.

The directives indicated above require that the TMF design be protective of groundwater. For the Roşia Montană project (RMP), this requirement is addressed by consideration of the favorable geology (low permeability shales underlying the TMF impoundment, the TMF dam, and the Secondary Containment dam) and the proposed installation of a low-permeability ( $1 \times 10^{-6}$  cm/sec) recompacted soil liner beneath the TMF basin. Please see Chapter 2 of EIA Plan F, “The Tailings Facility Management Plan” for more information.

The proposed low permeability soil liner will be fully compliant with Best Available Techniques (BAT) as defined by EU Directive 96/61 (IPPC) and EU Mine Waste Directive. Additional design features that are included in the design to be protective of groundwater include:

- A low permeability ( $1 \times 10^{-6}$  cm/sec) cut off wall within the foundation of the starter dam to control seepage;
- A low permeability ( $1 \times 10^{-6}$  cm/sec) core in the starter dam to control seepage;
- A seepage collection dam and pond below the toe of the tailings dam to collect and contain any seepage that does extend beyond the dam centerline;
- A series of monitoring wells, below the toe of the secondary containment dam; to monitor seepage and ensure compliance, before the waste facility limit.

In addition to the design components noted above specific operational requirements will be implemented to be protective of human health and the environment. In the extremely unlikely case that impacted water is detected in the monitoring wells below the secondary containment dam, they will be converted to pumping wells and will be used to extract the impacted water and pump it into the reclaim pond where it will be incorporated into the RMP processing plant water supply system, until the compliance is reestablish.

reestablish.

With respect to your comments made as regards a presumptive infringement of the provisions of Government Decision No.351/2005 (“GD 351/2005”), there are several aspects to be taken into consideration. Thus:

1. Firstly, please note that, according to the provisions of art. 6 of GD 351/2005, any activity that might determine the discharge of dangerous substances into the environment is subject to the prior approval of the water management authorities and shall comply with the provisions of the water permit issued in accordance with the relevant legislation.

The GD 351/2005 provides that the water permit shall be issued only after all technical-construction measures are implemented as prevent the indirect discharge of dangerous substances into the underground waters. The maximum discharge limits are expressly provided under GD 351/2005 and compliance with such is a condition for granting and maintaining the water permit.

In accordance with the provisions of GD 351/2005, the actual discharge limits should be authorized by the relevant authority, such process being understood by the lawmaker in consideration of the complexity and variety of industrial activities, as well as the latest technological achievements.

Therefore, please note that the EIA stage is not intended to be finalized into an overall comprehensive permit, but it represents only a part of a more complex permitting process. Please note that, according with art. 3 of GD 918/2002, the data`s level of detail provided in the EIA is the one available in the feasibility stage of the project, obviously making impossible for both the titleholder and authority to exhaust all required technical data and permits granted.

The adequate protection of the ground water shall be ensured by the terms and conditions of the water permit. The issuance of the water permit shall be performed following an individual assessment of the project, considering its particular aspects and the relevant legal requirements applicable for mining activities. Until the water permit is obtained, any allegation regarding the infringement of GD 351/2005 is obviously premature mainly because the water permit shall regulate, in accordance with the relevant legal provisions, the conditions to be observed by the developer as regards the protection of the ground water;

2. Secondly, kindly note that the complexity and specificity of mining projects generated the need of a particular legal framework. Therefore, for such projects, the reading of the legal provisions of a certain enactment should be corroborated with the relevant provisions of the other regulations applicable.

In this respect, please not that the understanding of GD 351/2005 must be corroborated with the provisions of the entire relevant legislation enforceable as regards Roşia Montană Project, with a particular accent to Directive 2006/21/EC on the management of waste from the extractive industries (“Directive 21”).

The very scope of Directive 21 is to provide a specific legal framework for the extractive wastes and waste facilities related to mining projects, considering the complexity of such projects and the particular aspects of mining activities that can not always be subject to the common regulations on waste management and landfill.

From this perspective, Directive 21 provides that, an operator of a waste facility, as such is defined thereunder (please note that the TMF proposed by RMGC is considered a “waste facility” under Directive 21), must inter alia, ensure that:

- a) *“the waste facility is [.....]designed so as to meet the necessary conditions for, in the short and long-term perspectives, preventing pollution of the soil, air, groundwater or surface water, taking into account especially Directives 76/464/EEC (1), 80/68/EEC (2) and 2000/60/EC, and ensuring efficient collection of contaminated water and leachate as and when required under the permit, and reducing erosion caused by water or wind as far as it is technically possible and economically viable;”*
- b) *“the waste facility is suitably constructed, managed and maintained to ensure its physical stability and to prevent pollution or contamination of soil, air, surface water or groundwater in the short and long-term perspectives as well as to minimize as far as possible damage to landscape.”*

In addition, it should be mentioned that RMGC was required by MWEM under the Terms of Reference, to perform the EIA considering the provisions of Directive 21 and the BAT Management of Mining Waste. The Directive 21 was intended by the EU DG of Environment to be the legislative regime applicable to sound management of mining waste throughout Europe and therefore compliance with its provisions is mandatory.

\*

Information regarding our Environmental Financial Guarantee (“EFG”) is fully discussed in the section of the Environmental Impact Assessment titled “Environmental and Social Management and System Plans” (Annex 1 of the subchapter titled “Mine Rehabilitation and Closure Management Plan”). The EFG is updated annually and will always reflect the costs associated with reclamation. These funds will be held in protected accounts at the Romanian state disposal.

Roşia Montană Gold Corporation (“RMGC”) has invested significant time, energy, and resources assessing the viability of a mining project in the valley of Roşia Montană. This assessment has led RMGC to conclude that Roşia Montană presents an attractive long-term development opportunity – an opinion confirmed by a variety of lending institutions, who have completed detailed reviews of the project’s design and profitability. We have every confidence that we will see the project through to the end of its projected 16-year lifespan, regardless of any fluctuations in the market price of gold.

In Romania, the creation of an EFG is required to ensure adequate funds are available from the mine operator for environmental cleanup. The EFG is governed by the Mining Law (no. 85/2003) and the National Agency for Mineral Resources instructions and Mining Law Enforcement Norms (no. 1208/2003).

Two directives issued by the European Union also impact the EFG: the Mine Waste Directive (“MWD”) and the Environmental Liability Directive (“ELD”).

The Mine Waste Directive aims to ensure that coverage is available for 1) all the obligations connected to the permit granted for the disposal of waste material resulting from mining activities and 2) all of the costs related to the rehabilitation of the land affected by a waste facility. The Environmental Liability Directive regulates the remedies, and measures to be taken by the environmental authorities, in the event of environmental damage created by mining operations, with the goal of ensuring adequate financial resources are available from the operators for environmental cleanup efforts. While these directives have yet to be transposed by the Romanian Government, the deadlines for implementing their enforcement mechanisms are 30 April 2007 (ELD) and 1 May 2008 (MWD) – thus before operations are scheduled to begin at Roşia Montană.

RMGC has already begun the process of complying with these directives, and once their implementation instruments are enacted by the Romanian Government, we will be in full compliance.

Each EFG will follow detailed guidelines generated by the World Bank and the International Council on Mining and Metals.

The current projected closure cost for Roşia Montană is US \$76 million, which is based on the mine operating for its full 16-year lifespan. The annual updates will be completed by independent experts, carried out in consultation with the NAMR, as the Governmental authority competent in mining activities field. These updates will ensure that in the unlikely event of early closure of the project, at any point in time, each EFG will always reflect the costs associated with reclamation. (These annual updates will result in an estimate that exceeds our current US \$76 million costs of closure, because some reclamation activity is incorporated into the routine operations of the mine.)

A number of different financial instruments are available to ensure that RMGC is capable of covering all of the expected closure costs. These instruments, which will be held in protected accounts at the Romanian state disposal, include:

- Cash deposit;
- Trust funds;
- Letter of credit;

- Surety bonds;
- Insurance policy.

Under the terms of this guarantee, the Romanian government will have no financial liability in connection with the rehabilitation of the Roşia Montană project.

\*

The Security Report has been made available for public access by being posted at the following Internet address [http://www.mmediu.ro/dep\\_mediu/rosia\\_montana\\_securitate.htm](http://www.mmediu.ro/dep_mediu/rosia_montana_securitate.htm) as well as through the printed version which could have been found at several information locations established for public hearings.

\*

The Report on the Environmental impact assessment study (EIA) considered all alternative developments, including the option of not proceeding with any project – an option that would generate no investment, allowing the existing pollution problems and socio-economic decline to continue (Chapter 5 – *Assessment of Alternatives*).

The report also considered alternative developments – including agriculture, grazing, meat processing, tourism, forestry and forest products, cottage industries, and flora/fauna gathering for pharmaceutical purposes – and concluded that these activities could not provide the economic, cultural and environmental benefits brought by the Roşia Montană Project (RMP).

Chapter 5 also examines alternative locations for key facilities as well as alternative technologies for mining, processing and waste management, in line with best practice and as compared against published EU best available techniques (BAT) documentation.

\*

The impact on protected flora and fauna will exist only locally, but this impact will not lead to the loss of any specie. The Project has been designed even from the beginning to fully comply with the requirements and norms imposed by Romanian and European environmental legislation.

The company believes the fact that the project impact on environment remains significant, especially because covers previous impacts. But, the investments required to ecologically restore/rehabilitate Roşia Montană area in order to address current complex environmental issues, are only achievable following the implementation of some economic projects that will generate and warrant implementation of some direct and responsible actions as a component of base principles of sustainable development concepts. Clean processes and technologies may be developed only in the presence of a solid economic environment fully compliant with the environment that will also resolve previous impacts of anthropic activities.

The base documents of the Project are in fact an unbiased reason of its implementation, considering the highly complex environmental commitment within Roşia Montană area.

Some of the Roşia Montană species that are under a certain protection status stand for an insignificant percentage of the scale of populations estimated at national level. The characterization of species from their habitat point of view exists in the species tables presented in the Biodiversity Chapter of the EIA Report and its annexes, although this is not a requirement imposed by the Habitats Directive. Due to their large volume of information, the annexes of chapter 4.6 Biodiversity can be found in the electronic version of the EIA disclosed by the company both in Romanian and English through approx. 6,000 DVD/CD copies, being accessible on the company website, and on the websites of Ministry of Environment and Water Management, local and regional environmental protection agencies of Alba, Sibiu, Cluj, etc.

From practical point of view, the low value of conservation of the impact area is also indirectly emphasized by the fact that there is no proposal to designate the area a SPA (aviafaunistic special protected area) and by the denial as unfounded of the proposal to designate the area as a pSCI area (sites of community importance).

Taking all these into account, we believe that the proposed Project is compliant with the provisions of EU Directive no. 92/43 Habitats[1], and EU Directive no. 79/409 Birds[2] respectively, especially because within Biodiversity Management Plan, Plan H, several active and responsible measures are provided to reconstruct/rehabilitate several natural habitats, pursuant to the provisions of the same documents [3].

References:

[1] art.3, 2nd paragraph, Each Member State shall contribute to the creation of Natura 2000 (network) in proportion to the representation within its territory of the natural habitat types and the habitats of species referred to in paragraph 1. To that effect each Member State shall designate, in accordance with Article 4, sites as special areas of conservation taking account of the objectives set out in paragraph 1.

art.4, 1st paragraph. On the basis of the criteria set out in Annex III (Stage 1) and relevant scientific information, each Member State shall propose a list of sites indicating which natural habitat types in Annex I and which species in Annex II that are native to its territory the sites host. For animal species ranging over wide areas these sites shall correspond to the places within the natural range of such species which present the physical or biological factors essential to their life and reproduction. For aquatic species which range over wide areas, such sites will be proposed only where there is a clearly identifiable area representing the physical and biological factors essential to their life and reproduction. Where appropriate, Member States shall propose adaptation of the list in the light of the results of the surveillance referred to in Article 11. [...]

2nd paragraph.[...] Member States whose sites hosting one or more priority natural habitat types and priority species represent more than 5 % of their national territory may, in agreement with the Commission, request that the criteria listed in Annex III (Stage 2) be applied more flexibly in selecting all the sites of Community importance in their territory.[...]

Art. 6, 4th paragraph. If, in spite of a negative assessment of the implications for the site and in the absence of alternative solutions, a plan or project must nevertheless be carried out for imperative reasons of overriding public interest, including those of a social or economic nature, the Member State shall take all compensatory measures necessary to ensure that the overall coherence of Natura 2000 is protected. It shall inform the Commission of the compensatory measures adopted.

Art. 16. Provided that there is no satisfactory alternative and the derogation is not detrimental to the maintenance of the populations of the species concerned at a favourable conservation status in their natural range, Member States may derogate from the provisions of Articles 12, 13, 14 and 15 (a) and (b):[...]

- in the interests of public health and public safety, or for other imperative reasons of overriding public interest, including those of a social or economic nature and beneficial consequences of primary importance for the environment;

[2] Art.4, 1st paragraph. The species mentioned in annex 1 shall be the subject of special conservation measures concerning their habitat in order to ensure their survival and reproduction in their area of distribution. [...]

Trends and variations in population levels shall be taken into account as a background for evaluations. Member states shall classify in particular the most suitable territories in number and size as special protection areas for the conservation of these species, taking into account their protection requirements in the geographical sea and land area where this directive applies.

[3] Directive 92/43 Habitats, art. 2, 2nd paragraph; Directive 79/409 Birds, art. 3, 2nd paragraph, letter c.

\*

This statement is ungrounded, because the environmental impact assessment (EIA) process has included preliminary cumulative estimates for stationary motorized equipment and linear (vehicular) sources were prepared in order to provide an initial understanding of the potential cumulative noise and vibration impacts from background and Roşia Montană Project sources, and to guide future monitoring and measurement activities as well as the selection of appropriate Best Management Practices/Best Available

Techniques for further mitigation of the potential noise and vibration impacts from Project activities. These preliminary estimates apply to major construction activities, as well as the operation and decommissioning/closure of the mine and process plant. They are documented as data tables and isopleth maps for major noise-generating activities in selected, representative Project years; see **Tables 4.3.8 through 4.3.16** and **Exhibits 4.3.1 through 4.3.9**. All these details related to the applied assessment methodology, the input data of the dispersion model, the modeling results and the measures established for the prevention/mitigation/elimination of the potential impact for all project stages (construction, operation, closure) are included in Chapter 4, Section 4.3 Noise and Vibrations of the EIA Report.

Project Years 0, 9, 10, 12, 14, and 19 were selected for modeling because they are considered to be representative of the most significant levels of noise-generating activity. They are also the same years used for air impact modeling purposes in Section 4.2, as air and noise impacts share many of the same sources or are otherwise closely correlated. In order to more accurately reflect potential receptor impacts, all of these exhibits integrate the background traffic estimates discussed in Section 4.3.6.1.

The Project site plan and process plant area and facility drawings were used to establish the position of the noise sources and other relevant physical characteristics of the site. Receptor locations were established using background reports and project engineering and environmental documentation provided by RMGC. With this information, the source locations and receptor locations were translated into input (x, y, and z) co-ordinates for the noise-modeling program.

**Tables 4.3.8 through 4.3.16** and **Exhibits 4.3.1 through 4.3.9** present the average maximum noise values likely to be experienced by the receptor community over all Project phases after incorporation of a variety of initial mitigation measures designed specifically to reduce the impacts associated with mobile and stationary machinery sources. The influence of non-mining related background (primarily traffic) noise is also included.

To evaluate the sound levels associated with haul trucks and other mobile sources crossing the site carrying excavated ore, waste rock, and soil, a noise analysis program based on the (U.S.) Federal Highway Administration's (FHWA) standard RD-77-108 [1] model was used to calculate reference noise emissions values for heavy trucks along the project roadways. The FHWA model predicts hourly  $L_{eq}$  values for free-flowing traffic conditions and is generally considered to be accurate within 1.5 decibels (dB).

The model is based on the standardized noise emission factors for different types and weights of vehicles (e.g., automobiles, medium trucks, and heavy trucks), with consideration given to vehicle volume, speed, roadway configuration, distance to the receiver, and the acoustical characteristics of the site. The emission levels of all three vehicle types increase as a function of the logarithm of their speed.

To evaluate the sound sources from the proposed mine processing facility and the semi-stationary material handling equipment (at the ore extraction, waste rock and soil stockpiling areas), a proprietary computerized noise prediction program was used by AAC to simulate and model the future equipment noise emissions throughout the area. The modeling program uses industry-accepted propagation algorithms based on the following American National Standards Institute (ANSI) and International Organization for Standardization (ISO) standards:

- *ANSI S1.26-1995 (R2004), Method for the Calculation of the Absorption of Sound by the Atmosphere;*
- *ISO 9613-1:1993, Acoustics -- Attenuation of sound during propagation outdoors-- Part 1: Calculation of the absorption of sound by the atmosphere;*
- *ISO 9613-2:1996, Acoustics -- Attenuation of sound during propagation outdoors -- Part 2: General method of calculation;*
- *ISO 3891:1978, Acoustics -- Procedure for describing aircraft noise heard on the ground.*

The calculations account for classical sound wave divergence (i.e., spherical spreading loss with adjustments for source directivity from point sources) plus attenuation factors due to air absorption, minimal ground effects, and barriers/shielding.

This model has been validated by AAC over a number of years via noise measurements at several operating industrial sites that had been previously modeled during the engineering design phases. The comparison of modeled predictions versus actual measurements has consistently shown close agreement; typically in

the range of 1 to 3 dB (A).

References:

[1] FHWA Highway Traffic Noise Prediction Model; see Federal Highway Administration Report Number FHWA-RD-77-108, USA, Washington, D.C., 1978.

***A detailed presentation of blasting technology can be found in the annex 7.1 - Proposed blasting technology for the operational phase of Roşia Montană Project.***

\*

The partnership between Gabriel Resources and Regia Autonomă a Cuprului Deva (currently, CNCAF Minvest SA) has been established based on Law no. 15/1990 on the reorganization of the state owned companies as autonomous directions and trade companies, published in the Official Gazette, Section I, no. 98/08.08.1990, as subsequently amended and supplemented. Art. 35 of this law provides the possibility of the regies autonomous to enter into partnerships with legal third parties, Romanian or foreign, for the purpose of setting up new trading companies.

Roşia Montană Gold Corporation SA was set up in 1997, according to the legal provisions in force as at that time, the setting up being made by observing all the conditions imposed by Company Law no. 31/1990 and Trade Register Law no. 26/1990, in regard of the setting up of the joint stock companies with mixed capital.

We underline that the Articles of Associations of Roşia Montană Gold Corporation SA, representing the result of the parties agreement in regard of the terms and conditions under which the partnership between the Romanian state and investor takes place represents a public document, being included in the category of documents which, as per Law no. 26/1990 on the Trade Register, are published in the Romanian Official Gazette and for which the Trade Register is obliged to issue, on the expense of the persons submitting a request, certified copies.

As for the agreement concerning the setting up of the mixed company together with Gabriel Resources Ltd., this has been expressed by the Ministry of Industry and Trade, the conditions imposed by the setting up of the mixed company being the following: (i) ensuring of the jobs at the level existing upon the conclusion of the agreement concerning the setting up of the mixed company; (ii) the expenses incurred by the fulfillment of the exploration stage should be fully supported by Gabriel; (iii) the obtaining of the approval from the ANRM by the Copper Autonomous Direction Deva and (iv) the observance of all legal provisions in force concerning the setting up of the mixed companies with foreign partners. These conditions have been fully complied with as at the setting up of the company and during the development of its activity.

We also specify that the establishing of the shareholders' quotas to the benefits and losses of Roşia Montană Gold Corporation SA has been made by considering their contribution quota to the company's share capital. The current percentage of 80% for Gabriel Resources Ltd. and of 19.31% for CNCAF Minvest SA resulted from the initial contribution and the subsequent contributions of the shareholders to the company's share capital, in consideration also of Gabriel Resources Ltd. advancing all expenses and costs related to the development-exploitation and permitting of the Roşia Montană Mining Project.

The provisions of the Articles of Associations of Roşia Montană Gold Corporation SA on the necessary majority and quorum conditions for the decision-making process within the General Shareholders Meeting and the quotas to the benefits and losses of the company are taken from Law no. 31/1990, and no derogation exists in regard of this aspect.

\*

This claim is not true; the Urbanism Plan has been prepared with public consultation.

Roşia Montană Gold Corporation SA (RMGC) has requested and obtained from Alba County Council the Urbanism Certificate no. 78 of 26.04.2006, for the entire Roşia Montană mining project, including the tailings management facility. The Urbanism Certificate also stipulated the preparation of a Zonal



Urbanism Plan, to reflect all changes made to the Roşia Montană Project, following the public consultations and debates organized in relation to this project, and the consultations with the permitting authorities. This plan, entitled “Modification of the Zonal Urbanism Plan, Roşia Montană Industrial Area”, was prepared and subjected to public debate in June 2006 in accordance with the provisions of Order no.176/N/2000 issued by the Ministry of Public Works and Territory Development for the approval of the technical regulations “Guidelines regarding the methodology applied for the preparation and framework content of the Zonal Urbanism Plan” and, at present, it is pending approval.

Concerning the Roşia Montană General Urbanism Plan approved in 2002, such plan was prepared in parallel with the Zonal Urbanism Plan of 2002, all the provisions of the General Urbanism Plan being also included in the Zonal Urbanism Plan. Also, the approval procedure related to the two urbanism plans was carried out in parallel.

\*

Preventive archaeological researches within the Roşia Montană mining project area have been undertaken based on specific techniques, specifically trial trenches in all accessible areas that are suitable for human habitation, taking into account the bibliographical information and the observations recorded during the archaeological survey campaigns, the geophysical studies and the analyses of the photogrammetric flights. In addition, surface investigations were undertaken, where appropriate.

The archaeological researches at Roşia Montană covered a large surface and focused on the areas known to have archaeological potential. THEREFORE, ALL AREAS THAT HAVE BEEN ARCHAEOLOGICALLY DISCHARGED HAD BEEN PREVIOUSLY INVESTIGATED. All research programs, beginning with the 2004 campaign, have been undertaken in full compliance with the current legal requirements, i.e. Ministerial Order no. 2392 of 6 September 2004 on the establishment of the Archaeological Standards and Procedures by the Ministry of Culture and Religious Affairs.

The proposed gold mining project at Roşia Montană has raised a series of issues related to the rescue of the historical-archaeological heritage within the area, as well as issues related to its scientific development and also the enhancement of heritage within a museum. Given the complex difficulties encountered in this respect, the Ministry of Culture and Religious Affairs decided to initiate the “Alburnus Maior” National Research Program.

The company’s role was to provide the necessary financial resources for the assessment, research and enhancement of the archaeological remains, in full compliance with the Romanian current legislation. The development of the research and of the archaeological discharge works has been conducted through specific means and methodologies that have been adjusted to the realities of every site researched, in our case, Roşia Montană. They consisted in:

- Archives studies;
- Archaeological surveys; trial trenches;
- aerial reconnaissance/survey and aerial photo interpretation ; high resolution satellite images;
- mining archaeology studies; underground topography and 3D modeling;
- geophysical surveys;
- extensive archaeological investigations in the areas with an identified archaeological potential- this implied carrying out archaeological excavations;
- Interdisciplinary studies- sedimentology, archaeo-zoology, comparative palynology, archaeo-metallurgy, geology, mineralogy;
- Radiocarbon dating and dendrochronology;
- This research and its results were included in an integrated database;
- traditional and digital archaeological topography and development of the GIS project; generate a photo archive- both traditional and digital;
- restoration of artifacts;
- an inventory and a digital catalogue of the artifacts;
- studies conducted by specialists in order to enhance the research results - publication of monographs/scientific books and journals, exhibitions, websites, etc.

---

All the preventive archaeological researches undertaken at Roşia Montană since 2000 have been carried

out as part of a complex research program; permits for preventive archaeological excavations being issued in compliance with the current legislation. These archaeological investigations have been undertaken by representatives of 21 specialized institutions from Romania and 3 others from abroad, under the scientific coordination of the Romanian National Museum of History. All archaeological researches have been conducted in full compliance with the existing legislation. The investigations undertaken during each archaeological research campaign have been approved by the Ministry of Culture and Religious Affairs based on the Annual Archaeological Research Plan approved by the National Commission of Archaeology.

Under the current legislation (Ministerial Order no. 2392 of 6 September 2004 on the establishment of the Archaeological Standards and Procedures by the Ministry of Culture and Religious Affairs) the archaeologists who have conducted the research may ask that an archaeological discharge certificate be granted. Based on a complex research program, the archaeologists prepare comprehensive documentation with regard to the researched area. Upon consideration of the submitted documentation, the National Commission of Archaeology makes a decision as to whether to recommend or not the granting of the archaeological discharge certificate. In the case of the research conducted in the period 2001-2006, the archaeological discharge certificate was issued directly by the Ministry of Culture and Religious Affairs or by its local agencies.

Preventive archaeological researches at Roșia Montană have allowed the research of five Roman cremation necropolis (Tău Corna, Hop-Găuri, Țarina, Jig - Piciorag and Pârâul Porcului – Tăul Secuilor), two funerary areas (Carpeni, Nanului Valley), sacred areas (Hăbad, Nanului Valley), habitation areas (Hăbad, Carpeni, Tăul Țapului, Hop), the most significant being the Roman structures on the Carpeni Hill and the circular funerary monument at Tău Găuri. In addition, for the first time in Romania, surface investigations have been paralleled by underground investigations of Cetate, Cârnic, Jig and Orlea massifs, with important discoveries in the Piatra Corbului, area, Cătălina-Monulești gallery and the Păru Carpeni mining sector.

The research consisted of aerial photo interpretation, archaeological magnetometric studies, electrical resistivity, palynology, sedimentology, geology studies, radiocarbon and dendrochronology dating. For a better management of the research units and of the archaeological findings, data bases were used, including text and photographs-among which 4 satellite images (an archive satellite image type SPOT Panchromatic (10m) from 1997; 2 satellite images LANDSAT 7 MS (30 m), dating from 2000 and 2003; a satellite image with priority programming SPOT 5 SuperMode color (2,5 m resolution-19 July 2004); all data have been included in a comprehensive GIS program, a first in the Romanian archaeological research.

In the case of archaeological monuments that are located close to industrial facilities, plans have been redesigned to ensure that the archaeological remains in question will not be affected. Where appropriate, the archaeological monument was preserved in situ and restored, i.e. the circular funerary monument at Hop-Găuri (see The "Alburnus Maior" monograph series, volume II, Bucharest, 2004). Another example in this respect is the Carpeni Hill, designated an "archaeological " reserve, and the Piatra Corbului area. In 2004, after being thoroughly investigated, these areas have been included on the List of Historic Monuments. Add to this the areas where ancient mining remains will be preserved, such as the Cătălina Monulești gallery and the mining sector Păru Carpeni, as well as the protected area Roșia Montană Historic Center, including a number of heritage assets (35 historic monument houses).

We emphasise in this respect that the identified and researched structures have been published in preliminary form in the Archaeological Research Chronicle of Romania, after every archaeological research campaign, as well as in volume 1 of the Alburnus Maior monographic series. We mention here the areas where Roman habitation structures have been identified and researched, as well as the references to be consulted for further information: Hop-Găuri, Carpeni, Tăul Țapului (CCA 2001 (2002), p. 254-257, no. 182; 261-262, nr. 185; 264-265, no. 188; 265-266, no. 189. Alburnus Maior I, 2003, p. 45-80; 81-122; 123-148; CCA 2001 (2002), 257-261; CCA 2003 (2004) ,280-283; Alburnus Maior I, 2003, p. 387-431, 433-446, 447-467).

For further details related to the applicable legal framework, the responsibilities of the Project titleholder, or for a detailed description of the preventive archaeological researches undertaken to date and of the Cultural Heritage Management Plans, please see Annex called "Information on the Cultural heritage of Roșia and Related Management Aspects". In addition, the annex includes supplementary information with regard to the result of the researches undertaken as part of the "Alburnus Maior" National Research Program between 2001 and 2006.

In conclusion, the area mentioned by the questioner has been researched in accordance with the Romanian legal requirements, as well as with European standards and practices in the field.

Note that the type of research undertaken at Roşia Montană, known as preventive/rescue archaeological research, as well as other related heritage studies, are done everywhere in the world in close connection with the economic development of certain areas. Both the costs for the research and for the enhancement and maintenance of the preserved areas are provided by investors, in a public-private partnership set up in order to protect the cultural heritage, as per the provisions of the European Convention on the Protection of the Archaeological Heritage (Malta-1992) [1].

References:

[1]The text of the Convention is available at the following address: <http://conventions.coe.int/Treaty/Commun/QueVoulezVous.asp?NT=143&CM=8&DF=7/6/2006&CL=ENG>

\*

In 2000, in the context of the proposal of a new mining project in the Roşia Montană area, the Ministry of Culture and Religious Affairs approved a series of studies to be conducted in order to research the archaeological and architectural heritage of the area. And at the end of that year, the Design Centre for National Cultural Heritage (now the National Institute for Historical Monuments) presented the preliminary results of these researches to the National Commission for Historical Monuments and of the National Commission of Archaeology. Based on these results, in 2001, the Ministry of Culture and Religious Affairs initiated the “Alburnus Maior” National Research Program (the Order no. 2504 / 07.03.2001 of the Minister of Culture and Religious Affairs) in compliance with the Law 378/2001 (as subsequently amended by Law 462/2003 and by Law 258/2006 and Law 259/2006). Thus, since 2000, the Ministry of Culture and Religious Affairs – directly or through its subordinate institutions - has fulfilled its duties with regard to the management of the issues related to Roşia Montană’s heritage.

Thus, the preventive archaeological researches have been conducted by the representatives of 21 national institutions and 3 others from abroad under the scientific coordination of the National Museum of History of Romania. They have been carried out based on the annual approval of the National Commission of Archaeology of the Ministry of Culture and Religious Affairs. In accordance with the legislation in force, this research program is carried out with the financial support provided by RMGC (the company that plans to expand and continue to mine the gold-silver deposit in Roşia Montană). Thus, large-scale preventive investigations have been conducted or are underway in the RMP impact area. A proposal will be made based on the results thereof either for the archaeological discharge of some researched perimeters from the project perimeter or the preservation *in situ* of certain representative structures and monuments, in compliance with the legislation in force. In the case of the areas proposed for conservation and the ones for which the archaeological discharge measure was applied, the decision was made based on the surveys conducted by specialists and on the analysis of the National Commission of Archaeology. In the period 2000-2005, the mining project underwent a series of modifications designed to promote the implementation of the decision regarding the conservation of the local heritage. Examples of these include: extending the duration of the field investigations on several years (e.g. Țarina, Pârâul Porcului, Orlea) and changing the location of some elements of infrastructure in order to allow the conservation of the archaeological remains found in the Carpeni, Tău Găuri and Pietra Corbului areas.

**The architectural and town-planning surveys** have been conducted, in accordance with the legislation in force, by companies certified by the Ministry of Culture and Religious Affairs, while the town-planning documentations drafted by these companies and the restoration and conservation works undertaken so far have been approved by the National Commission for Historical Monuments. Thus, the town-planning documentations have been approved and implemented in accordance with current legislation, and the company has agreed to these decisions and modified the mine development plans accordingly:

**Extensive ethnographic research** was conducted in the Roşia Montană-Abrud-Corna area in the period 2001-2004 coordinated by a team of specialists for the Romanian Village Museum „Dimitrie Gusti” (a National Museum directly under the coordination of the Ministry of Culture and Religious Affairs). Moreover, a broad series of oral history interviews was conducted in the period 2001-2002 by the Romanian Radio Broadcasting Company through the „Gheorghe Brătianu” Oral History Centre, Bucharest

(SRR - CIO).

In compliance with the requirements of the Ministry of Environment and Waters Management and the Ministry of Culture and Religious Affairs, specific management plans have been drawn up for the management and conservation of the heritage remains from the Roşia Montană area, in the context of the implementation of the mining project. These plans have been included in the documentation prepared for the Report on the Environmental Impact Assessment Study. (see EIA Report, volume 32-33, Plan M- *Cultural Heritage Management Plan*, part I –*Management Plan for the Archaeological Heritage from Roşia Montană Area*; part II-*Management Plan for the Historical Monuments and Protected Zone from Roşia Montană*; part III- *Cultural Heritage Management Plan*).

These management plans comprise detailed presentations of the obligations and responsibilities regarding the protection and conservation of the heritage remains from the Roşia Montană area, which the company has assumed in the context of the implementation of the mining project, according to the decision of the central government. These heritage remains include: archaeological remains above and under the ground, historic buildings, protected areas, intangible heritage assets, cultural landscape items, etc. In this context, it should be noted that besides the works for the protection and preservation of the archaeological heritage, works are being carried out for the rehabilitation and conservation of the protected area Historical Centre Roşia Montană (comprising 35 historic buildings, and projects for the restoration of 11 of these buildings are currently being drafted), Tăul Mare, Tăul Brazi and Tăul Anghel as well as remains of the surface mining works from the Vaidoia area and the creation of a modern museum dedicated to the history of mining in the Apuseni Mountains area. This museum will be established in the coming years and it will include exhibitions of geology, archaeology, industrial and ethnographic heritage as well as an underground section organized around the Cătălina Monuleşti gallery.

Moreover, representatives of the Directorate for Culture, Religious Affairs and National Cultural Heritage of Alba County have visited Roşia Montană many times in order to collect information and to check the situation. The same administrative body was the intermediary for the specific stages of acquisitions of historic buildings made by RMGC. The Ministry of Culture and Religious Affairs expressed its pre-emption right regarding the acquisition of these buildings.

Note that apart from the obligations undertaken by RMGC as regards the protection and conservation of the archaeological remains and historical monuments, there are a whole series of obligations, which rest with the local public authorities from Roşia Montană and from Alba County and with the central public authorities, namely the Romanian Government.

These aspects are further detailed in the Cultural Heritage Management Plans included in the EIA Report (see EIA Report, volume 32, *Management Plan for the Archaeological Heritage from Roşia Montană Area*, pages 21-22, 47, 52-53, 66-67-Romanian version/ 22-24; 47; 55-56; 71-72 English version) and the EIA Report, volume 33- *Management Plan for the Historical Monuments and Protected Zone from Roşia Montană* pages 28-29, 48-50, 52-53, 64-65, page 98 – Annex 1- Romanian version/ 28-29; 47-50; 51-53; 65-66; 103- Annex 1- English version).

---